

# LoneStarCon 2

August 28th through September 1st 1997 • San Antonio, Texas

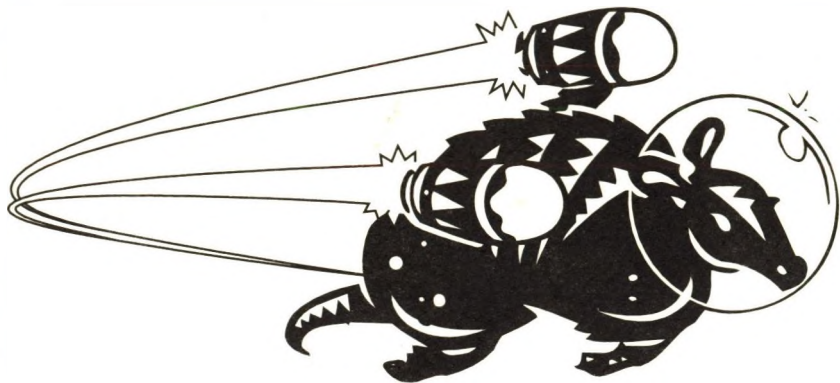

## POCKET PROGRAM

# LoneStarCon 2

August 28th through September 1st 1997 • San Antonio, Texas

**The Second Occasional LoneStarCon Science  
Fiction Convention & Chili Cook-Off**

## **POCKET PROGRAM**

*and Fannish Guide to San Antonio, Texas*

*The Second Occasional LoneStarCon Science Fiction Convention & Chili Cook-Off***Table of Contents**

EDITOR'S COMMENTS .....	3
MAPS .....	4
MAIN EVENTS SCHEDULE .....	9
HOW TO USE THIS PROGRAM .....	10
PROGRAMMING	
THURSDAY .....	11
FRIDAY .....	22
SATURDAY .....	41
SUNDAY .....	60
MONDAY .....	77
INDEXES .....	84
WORLDCON PROGRAM DETAILS .....	105
FANNISH GUIDE TO SAN ANTONIO	
ABOUT SAN ANTONIO .....	112
RESTAURANT LISTINGS .....	127
MAP .....	134

**Credits**

**Art Director & Editor:** Bill Child

**Fannish Guide Editors:** Ursa Major

**Editorial Assistants:** Angela Bond,  
Randy Shepherd, David Thayer, Diana Thayer

**Cover Art:** Brad Foster

**Interior Artists:** Bill Child, Joe Mayhew,  
Ruth Shields

**Special Thanks to:** BB&O Advertising

This publication © 1997 by LoneStarCon2 a service mark of Austin Literary Arts Maintenance Organization, a not-for-profit organization. All rights reserved. Duplication and distribution of this publication without prior written consent of the individual authors and artists involved is prohibited.

"World Science Fiction Society", "WSFS", "World Science Fiction Convention", "Worldcon", "NASFiC", and "Hugo" are registered service marks of the World Science Fiction Society, an unincorporated literary society.

**Editor's Notes**

Welcome to the LoneStarCon2 Pocket Program. I designed the Pocket Program compact and kept the contents succinct to ensure you could actually fit into your pocket and conveniently carry it around. It is your quick reference to the days, times, and locations of the convention's programming items and special events.

LoneStarCon2 has hundreds of programming items and special events with over 500 participants. If we do not have something for everyone, we come close. Whether you are interested in a topic in general, a specific item or event, or a specific author, artist, editor, or other personality, you should be able to find what you are looking for using the Pocket Program. Reading the "How to Use this Pocket Program" section would be a good place to start your enjoyment of the convention.

Since we went to press a month before the convention, additions, deletions, and changes are inevitable. Pink sheets with any corrections

will be published and distributed at the convention.

Thanks to the Programming staff, especially A.T. Campbell, for giving me an electronic copy of the programming database in a useable format, without which this publication would not exist. Special thanks (if thanks is the right word) to Randy Shepherd, Vice-Chair, for recruiting me to be the Pocket Program editor and David Thayer, Head of Publications, for giving me the latitude to make my vision as much a reality as time and money would allow. Genuine thanks to Shaun Lyon, editor of the L.A con III Pocket Program, for all the ideas I shamelessly took from his publication, and to all the editors who came before from whom he borrowed.

A handwritten signature in black ink that reads "Bill Child". The signature is written in a cursive style with a large, stylized "C" and "H".

Bill Child, Editor

The Second Occasional LoneStarCon Science Fiction Convention & Chili Cook-Off

# SAN ANTONIO CONVENTION CENTER

## Street Level

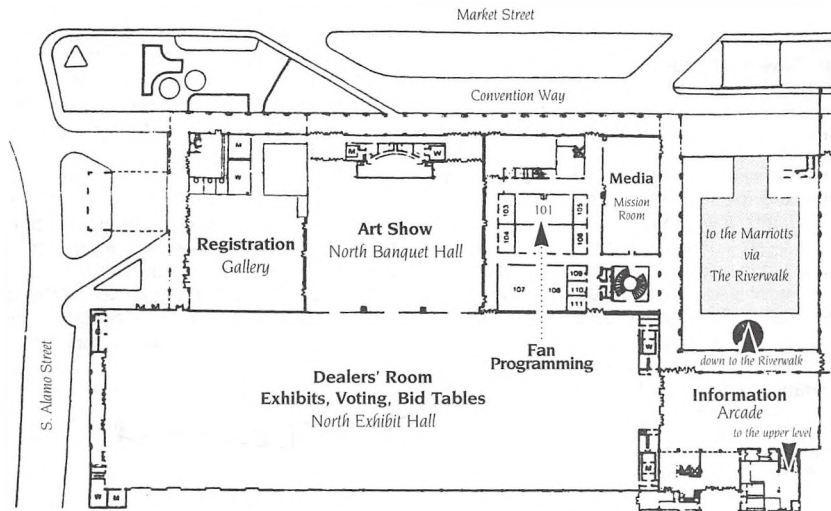

The Second Occasional LoneStarCon Science Fiction Convention & Chili Cook-Off

# SAN ANTONIO CONVENTION CENTER

River Level

Upper Level

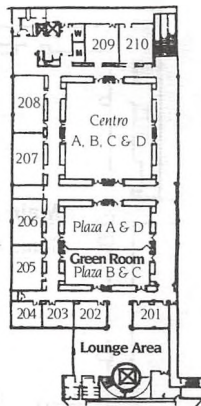
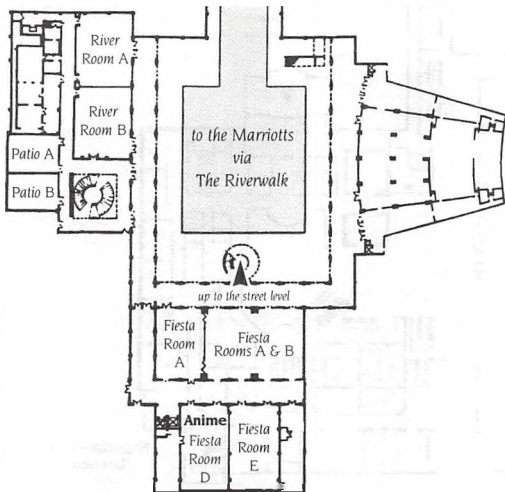

The Second Occasional LoneStarCon Science Fiction Convention & Chili Cook-Off

# MARRIOTT RIVERCENTER

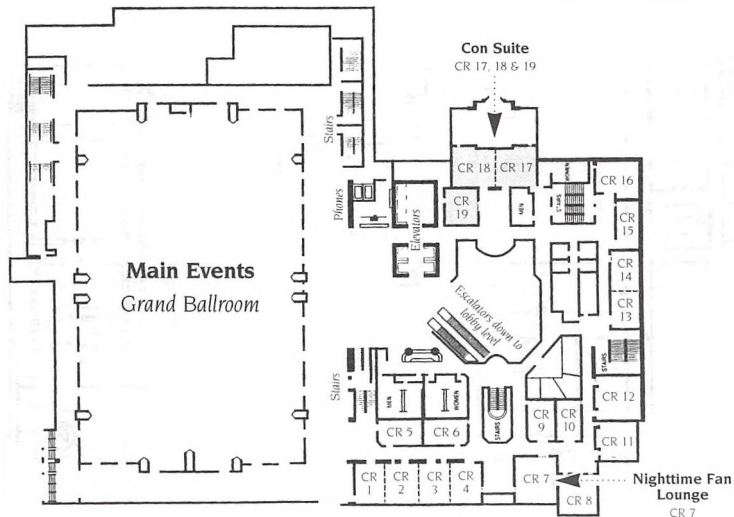

The Second Occasional LoneStarCon Science Fiction Convention & Chili Cook-Off

# MARRIOTT RIVERWALK

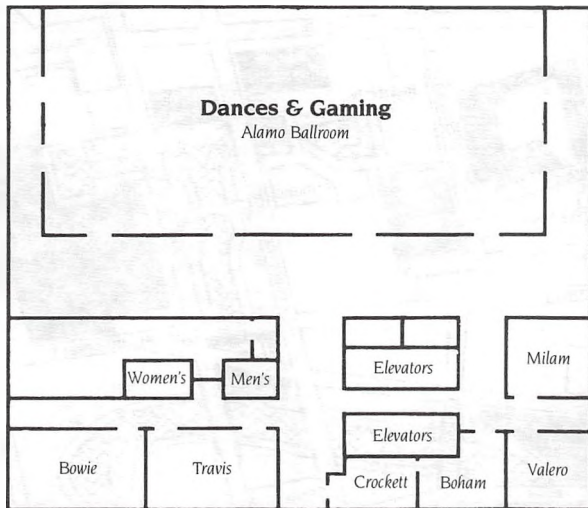



The Second Occasional LoneStarCon Science Fiction Convention & Chili Cook-Off

# DOWNTOWN SAN ANTONIO

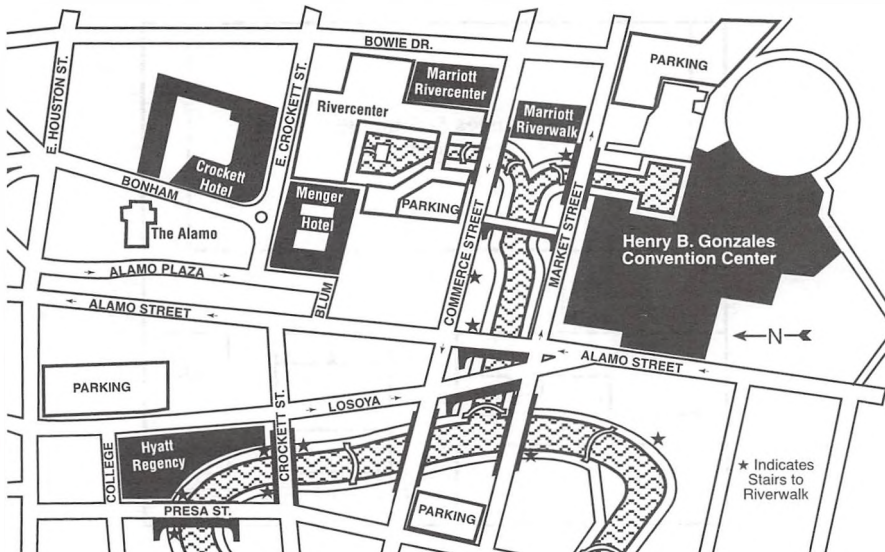

*The Second Occasional LoneStarCon Science Fiction Convention & Chili Cook-Off*

## MAIN EVENTS SCHEDULE

### THURSDAY, AUGUST 28

- 12 Noon Convention declared open at Dealers' Room Door
- 7:00 PM Opening Ceremonies – Marriott Rivercenter, Grand Ballroom A, B & C
- 8:00 PM Meet the Program Participants – Marriott Rivercenter, Grand Ballroom D, E & F

### FRIDAY, AUGUST 29

- 8:00 PM Regency Dance – Marriott Riverwalk, Alamo Ballroom
- 8:00 PM Chili Cook-Off (round 1) – Con Suite, Marriott Rivercenter

### SATURDAY, AUGUST 30

- 12 Noon Babylon 5 Program – Marriott RiverCenter, Grand Ballroom A-K

- 8:00 PM Hugo Award Ceremonies – Marriott Rivercenter, Grand Ballroom A-K
- 8:00 PM Dance – Marriott Riverwalk, Alamo Ballroom
- 8:00 PM Chili Cook-Off (round 2) – Con Suite, Marriott Rivercenter

### SUNDAY, AUGUST 31

- 8:00 PM Masquerade – Marriott Rivercenter, Grand Ballroom A-K
- 8:00 PM Dance – Marriott Riverwalk, Alamo Ballroom
- 8:00 PM Chili Cook-Off (round 3) – Con Suite, Marriott Rivercenter

### MONDAY, SEPTEMBER 1

- 2:00 PM Closing Ceremonies – Marriott Rivercenter, Grand Ballroom A-K

*The Second Occasional LoneStarCon Science Fiction Convention & Chili Cook-Off***How to Use This Guide**

To assist you in locating a particular programming item in this guide, each one has been assigned a unique code. This useful code, which may seem rather cryptic at first glance, is actually the day, time and location of the specific panel in a condensed format. The key to this code is as follows: the first two letters are an abbreviation of the day of the panel. These are followed by four numbers which are actually the hour (in military time) that the panel starts. Next are two letters representing the building and finally the actual name or number of the room in which the panel is located. For example: Sa1400cc-101 means this panel begins Saturday at 2 p.m. in the Convention Center room 101.

For those of you who find all of this too confusing, or if you truly hate trying to decipher military time, we have included the place and time in a more traditional format directly below the name of the panel.

The times listed in the tabs are for the first programming item listed on that page, not for all the items that appear on that particular page.

Also included are an index of participants for cross referencing with the schedule, and maps for locating the function rooms. Readings and Kaffeeklatsches and Literary Teas appear in separate lists, as well as within the schedule.

**LONESTARCON2 BUILDING KEY**

CC - Convention Center

RC - Marriott Rivercenter

RW - Marriott Riverwalk

In addition to providing you with a convenient schedule of events at the Con, this guide also contains the definitive list of what to do and where to go in San Antonio. And more importantly where to eat. This fannish guide was written, compiled and edited by the good people of Ursa Major, a local San Antonio fan group and all around great bunch of people to whom I am eternally in debt.

THURSDAY

11:00AM

The Second Occasional LoneStarCon Science Fiction Convention & Chili Cook-Off

## THURSDAY

11:00AM

TH1100RC-11

### Friends of Bill

RC Room 11 • 11:00AM-11:50AM

NOON

TH1200CC-204

### Beauty and the Beast: Legends through the ages

CC Room 204 • Noon-12:50PM

From ancient Roman stories to the 19th century books to Cocteau to the TV series and Disney.  
*Pat Jackson*

TH1200CC-PLAZA.A

### The Importance of Accurate Research

CC Plaza Sec. A • Noon-12:50PM

*E. Susan Baugh, Janice Eisen, Adrienne Gormley,  
Thomas W. Knowles\*, Sasha Miller*

TH1200CC-RIVER.B

### Beyond Games: How We'll REALLY Use Virtual Reality

CC River Sec. B • Noon-12:50PM

VR has enormous potential for medical, military, and educational applications.

*Arlan Andrews, Sr., Frank Boosman, Jack L. Chalker, Jaque Davison, Amy Thomson, Sage Walker\**

TH1200RW-ALAMO.C

### Open Gaming

RW Alamo Ballroom Sec. C • Noon-11:50PM

Play any game you want to bring – cards, roleplaying games, boardgames. And be sure to look in on continuous demonstrations of the new Portal introductory set for Magic: The Gathering (run by Wizards of the Coast) and the Middle-Earth trading card game (Iron Crown Enterprises).

TH1200RW-BONHAM

### Kaffeeklatch with Stephen Baxter

RW Bonham • Noon-12:50PM

Advance sign-up required.

*Stephen Baxter\**

THURSDAY 11:00AM

NOON

THURSDAY

*The Second Occasional LoneStarCon Science Fiction Convention & Chili Cook-Off*

TH1200RW-MILAM

**Kaffeeklatch with George R. R. Martin**

RW Milam • Noon-12:50PM

Advance sign-up required.

*George R. R. Martin\**

TH1200RW-VALERO

**Kaffeeklatch with Walter Jon Williams**

RW Valero • Noon-12:50PM

Advance sign-up required.

*Walter Jon Williams\**1:00<sub>PM</sub>

TH1300CC-101

**Welcome to the Science Fiction Community: Making Connections**

CC Room 101 • 1:00PM-1:50PM

Now that you're here, here's how to meet people, get involved and learn to understand this eccentric community. There's lots to do between conventions – find out what's going on during this seminar.

*Richard Brandt, David Levine, Nicki Lynch, Leah H. Zeldes*

TH1300CC-202

**Showcase-K. B. Bogen Reading**

CC Room 202 • 1:00PM-1:50PM

*K. B. Bogen\**

TH1300CC-204

**For Kids: Storytime**

CC Room 204 • 1:00PM-1:50PM

Grownups tell stories or read books to the kids attending the con.

*Gerri Balter, Anne Phyllis Pinzow*

TH1300CC-206

**Showcase- John Norman Reading**

CC Room 206 • 1:00PM-1:50PM

*John Norman\**

TH1300CC-207

**More Issues in Comics**

CC Room 207 • 1:00PM-1:50PM

Industry insiders reveal the biggest concerns of the field today – and for tomorrow.

*Bob Wayne\*, Len Wein*

TH1300CC-208

**Badger Books: The True Story**

CC Room 208 • 1:00PM-1:50PM

*Lionel Fanthorpe\**

TH1300CC-CENTRO

**A Day in the Life of a Novelist**

CC Centro • 1:00PM-1:50PM

*Lois McMaster Bujold, Carole Nelson Douglas, Robert Silverberg\*, S. M. Stirling, Harry Turtledove*

THI300CC-FIESTA.A

**Fragile Ideas, Beautiful Language:****SF Poetry**

CC Fiesta Sec. A • 1:00PM-1:50PM

*Richard Chwedyk\**, *Mark Fewell*, *Scott E. Green*, *Denise Lee*,  
*Terry McGarry*

THI300CC-FIESTA.B

**Materials of Tomorrow: Skyhooks are  
Zust the Beginning!**

CC Fiesta Sec. B • 1:00PM-1:50PM

*Catherine Asaro*, *Genny Dazzo*, *James C. Glass*,  
*Bart Kemper\**

THI300CC-PLAZA.A

**SF Fetishes: Cats, Bheer, Slash, Funny  
Animals, and Strange Food**

CC Plaza Sec. A • 1:00PM-1:50PM

*Brian Burley\**, *Linda J. Dunn*, *Jim Groat*,  
*Julie Kosatka*, *Kellie Matthews-Simmons*, *Mel. White*

THI300CC-RIVER.A

**Conrunning via the Internet**

CC River Sec. A • 1:00PM-1:50PM

*Joe Agee*, *Alexander Bouchard*, *Chad Childers*,  
*Craig Miller\**, *Michael J. Walsh*

THI300CC-RIVER.B

**Music in SF/F: What's it Good For?**

CC River Sec. B • 1:00PM-1:50PM

*Kate Daniel*, *Louise Marley*, *Ian McDonald\**,  
*Elizabeth Moon*, *Mark Shepherd*

2:00PM

THI400CC-101

**Talking like a Trufan: SF Slang From the  
Hectograph to the Web**

CC Room 101 • 2:00PM-2:50PM

Apas, annishes and Ackermanese. Bems, beanies and  
blog. Cons, corflu and cruzines. These are the ABCs  
of fanspeak. The gostak distims the doshes, but why  
don't slans read sci-fi? Don't know? You're probably a  
neo. Come and croggle as our panel of WKFs and  
BNFs explains the arcana of the sf community argues  
over etymology and generally displays the art of  
fansmanship.*John Hertz*, *Dick Lynch*, *Joe Siclari*, *Leah H. Zeldes\**

THI400CC-202

**Showcase-John G. Cramer Reading**

CC Room 202 • 2:00PM-2:50PM

*John G. Cramer\**

2:00 PM

THURSDAY

*The Second Occasional LoneStarCon Science Fiction Convention & Chili Cook-Off*

TH1400CC-204

**For Kids: Fossils**

CC Room 204 • 2:00PM-2:50PM

*Hal Clement\**

TH1400CC-205

**Showcase-Sandy Stewart Demo on Artificial Organs**

CC Room 205 • 2:00PM-2:50PM

*Sandy Stewart\**

TH1400CC-206

**How to Enjoy Your First Convention**

CC Room 206 • 2:00PM-2:50PM

*Suzanne Alles Blom, Bill Cavin, Gay Haldeman\*, Priscilla Olson, Neil Rest, Roger Sims, Tom Whitmore, Lori Wolf*

TH1400CC-208

**Self-Publishing on a Shoestring**

CC Room 208 • 2:00PM-2:50PM

How to do it yourself if no one else will.

*Brad W. Foster\**

TH1400CC-CENTRO

**SF Films**

CC Centro • 2:00PM-2:50PM

The good, the bad, and the ugly – a discussion of the past year's cinema

*John L. Flynn, Richard Gilliam\*, Joe Grillot, Theodore Krulik*

TH1400CC-EXHIBIT

**Autographings**

CC Exhibit Hall • 2:00PM-2:50PM

*Joe Haldeman, Nina Kiriki Hoffman*

TH1400CC-FIESTA.A

**Selling Game Rights to Your Fiction**

CC Fiesta Sec. A • 2:00PM-2:50PM

Writers tell how they sold their work to the gaming field. Game publishers tell how they bought it. Everyone tells how they feel about it in retrospect.  
*Steve Jackson, M. C. Valada, Walter Jon Williams\**

TH1400CC-FIESTA.B

**The Future of Medicine**

CC Fiesta Sec. B • 2:00PM-2:50PM

Genetic engineering, antibiotic-resistant bacteria, hormone therapy, and other wonders of the next few decades.

*William Michael Brown, Rick Crownover, Perrienne Lurie\*, G. K. Sprinkle, Pras Stillman, Diann Thornley*

TH1400CC-RIVER.A

**Fiction Shaping Reality: SF interactions with the real world**

*The Second Occasional LoneStarCon Science Fiction Convention & Chili Cook-Off*

CC River Sec. A • 2:00PM-2:50PM

How SF affects reality and vice versa & how to encourage the former as the SF world's contribution to the future.

*Scott Edelman, Jane Fancher, Bradford Lyau\*, Pal MacEwen*

TH1400CC-RIVER B

### **The History of the Soviet Space Program**

CC River Sec. B • 2:00PM-2:50PM

*Hugh Gregory\*, Robert Reeves, Bruce Sterling*

TH1400RW-MILAM

### **Kaffeeklatch with Mike Resnick**

RW Milam • 2:00PM-2:50PM

Advance sign-up required.

*Mike Resnick\**

TH1400RW-VALERO

### **Kaffeeklatch with Terry Pratchett**

RW Valero • 2:00PM-2:50PM

Advance sign-up required.

*Terry Pratchett\**

3:00<sup>PM</sup>

TH1500CC-101

### **Deconstructing the Worldcon**

CC Room 101 • 3:00PM-3:50PM

The Worldcon becomes ever more complex, expensive

and difficult to organize. What, if anything, should be changed to make it more manageable? What must stay and what can be cut? What worked and what didn't work at LoneStarCon2?

*Covert Beach\*, John Hertz, Laurie Mann, Spike Parsons, Dick Smith, Tom Veal*

TH1500CC-202

### **Showcase-Storytelling by Josepha Sherman**

CC Room 202 • 3:00PM-3:50PM

*Josepha Sherman\**

TH1500CC-203

### **For Kids: Creative Writing**

CC Room 203 • 3:00PM-3:50PM

*Kent Brewster*

TH1500CC-204

### **For Kids: Storytime**

CC Room 204 • 3:00PM-3:50PM

Grownups tell stories or read books to the kids.

*Brad Linaweaver, Jean Lorrañ*

TH1500CC-205

### **Raising the Next Generation: Families in Fandom**

CC Room 205 • 3:00PM-3:50PM

*Fred Duarte\*, Patty Wells*



3:00<sup>PM</sup>

THURSDAY

*The Second Occasional LoneStarCon Science Fiction Convention & Chili Cook-Off*

TH1500CC-206

**High-Powered Art Collecting Seminar**

CC Room 206 • 3:00PM-3:50PM

*Howard Frank, Jane Frank\*, Clayburn Moore, Muff Musgrave, Real Musgrave, Ingrid Neilson*

TH1500CC-207

**Artists' Jam**

CC Room 207 • 3:00PM-4:50PM

Not just for cartoonists any more!

*Sherlock, Joe Bergeron, Alexis A. Gilliland, Teddy Harvia\*, Peggy Ranson, Marv Wolfman*

TH1500CC-209

**Kids' Art Class: Mixing colors**

CC Room 209 • 3:00PM-3:50PM

*Mitchell Davidson Bentley\**

TH1500CC-CENTRO

**Space Opera is making a comeback (or did it ever leave?)**

CC Centro • 3:00PM-3:50PM

*Catherine Asaro, Wilhelmina Baird, Lois McMaster Bujold\*, C. J. Cherryh, Debra Doyle, Eckhard Schwettmann, Jack Williamson*

TH1500CC-EXHIBIT

**Autographings**

CC Exhibit Hall • 3:00PM-3:50PM

*John G. Cramer, Sasha Miller*

TH1500CC-FIESTA.A

**Future of Africa**

CC Fiesta Sec. A • 3:00PM-3:50PM

*M. Shayne Bell\*, Ian McDonald, Laura Resnick, Mike Resnick, Susan M. Shwartz*

TH1500CC-FIESTA.B

**The Infinite Loop: Teaching Teachers to Teach SF**

CC Fiesta Sec. B • 3:00PM-3:50PM

*John L. Flynn, George Guthridge\*, Elizabeth Anne Hull, Theodore Krulik, David Sandner*

TH1500CC-PATIO.A

**Showcase-C. J. Mills Reading**

CC Patio Sec. A • 3:00PM-3:25PM

*C. J. Mills\**

TH1500CC-PATIO.B

**Showcase-Scott E. Green Poetry Reading**

CC Patio Sec. B • 3:00PM-3:50PM

*Scott E. Green\**

TH1500CC-RIVER.A

**Writing in Shared Universes**

CC River Sec. A • 3:00PM-3:50PM

Lynn Abbey, Gail Gerstner-Miller, George R. R. Martin\*,  
John J. Miller, Roberta Rogow, Will Shetterly

TH1500CC-RIVER.B

**Abuse Issues in SF and Fantasy**

CC River Sec. B • 3:00PM-3:50PM

Emma Bull, David Gerrold, Steven Gould, Nina Kiriki  
Hoffman, Kristine Kathryn Rusch\*4:00<sup>PM</sup>

TH1600CC-101

**Mad Scientists, Techno-Wizards and  
Other Assorted Geeks**

CC Room 101 • 4:00PM-4:50PM

Some people still take a Gernsbackian hands-on  
approach to sciencifiction fandom: building ray-guns,  
robots and rockets. Members of General Technics talk  
about their club and what they do.

Bill Higgins, Tullio Proni, Eric Raymond, Guy Wicker

TH1600CC-202

**Showcase-Bradley Denton Reading**

CC Room 202 • 4:00PM-4:25PM

Bradley Denton\*

TH1600CC-204

**For Kids: How Do We Think and See?**

CC Room 204 • 4:00PM-4:50PM

Elizabeth Moon\*

TH1600CC-206

**Guest of Honor Interview: Roy Tackett**

CC Room 206 • 4:00PM-5:50PM

Richard Brandt, Roy Tackett\*

TH1600CC-208

**Censorship**

CC Room 208 • 4:00PM-4:50PM

Melanie Fletcher, Bart Kemper\*, Joe Mayhew, Mel. White,  
Tony Zbaraschuk

TH1600CC-209

**Artist Demo: Acrylics with Audience  
Participation!**

CC Room 209 • 4:00PM-6:50PM

Glowing techniques by an award-winning cover artist.  
Advance sign-up required.

Cat Conrad\*

TH1600CC-CENTRO

**Artemis Project: Your Ticket to the Moon**

CC Centro • 4:00PM-5:50PM

Private developers of space flight.

Gregory Bennett\*, Thomas K. Martin, Ian Randal Strock

4:00 PM

THURSDAY

*The Second Occasional LoneStarCon Science Fiction Convention & Chili Cook-Off*

TH1600CC-EXHIBIT

**Autographings**

CC Exhibit Hall • 4:00PM-4:50PM

*Arlan Andrews, Sr., C. J. Cherryh, Hal Clement,  
C. J. Mills*

TH1600CC-FIESTA.A

**Babylon 5: Frequently Asked Questions**

CC Fiesta Sec. A • 4:00PM-4:50PM

*Bringing everyone up to date with the story so far  
Glen Oliver\**

TH1600CC-PATIO.A

**Showcase-Don Webb Reading**

CC Patio Sec. A • 4:00PM-4:25PM

*Don Webb\**

TH1600CC-PATIO.B

**The Cult Connection to SF**

CC Patio Sec. B • 4:00PM-4:50PM

*I. R. Dunn, Bruce Hallock, Allison Hershey, Pat MacEwen,  
Sandra C. Morrese, Anne Phyllis Pinzow\**

TH1600CC-PLAZA.A

**Creating Wonderful Characters and  
Killing Them Ruthlessly**

CC Plaza Sec. A • 4:00PM-4:50PM

*Susan R. Matthews, Mary Doria Russell, Connie Willis*

TH1600CC-RIVER.A

**Alternate Histories & Alternate Futures**

CC River Sec. A • 4:00PM-4:50PM

*James Brunel, Chris Bunch, Brian Burley, Timothy Lane,  
Evelyn C. Leeper, William Sanders, Harry Turtledove\**

TH1600CC-RIVER.B

**Cyberculture**

CC River Sec. B • 4:00PM-4:50PM

*Ctein, Glen Engel-Cox, Craig E. Engler, Jean Lorrach,  
Bradley H. Sinor, J. Steven York\**

TH1600RC-OFFICE

**WSFS Mark Protection Committee  
Meeting 1**

RC Convention Offices • 4:00PM-4:50PM

TH1600RW-BONHAM

**Kaffeeklatch with Steven Gould and  
Laura Mixon**

RW Bonham • 4:00PM-4:50PM

*Advance sign-up required.  
Steven Gould\*, Laura J. Mixon*

TH1600RW-MILAM

**Kaffeeklatch with Jack Chalker**

RW Milam • 4:00PM-4:50PM

*Advance sign-up required.  
Jack L. Chalker\**

TH1600RW-TRAVIS

**Literary Tea:****Lois McMaster Bujold's Memory**

RW Travis • 4:00PM-5:50PM

Discussing the Hugo-nominated novel *Memory*.

Advance sign-up required.

Lois McMaster Bujold, Elise Matthesen\*

5:00<sub>PM</sub>

TH1700CC-101

**The Art of Fanzines**

CC Room 101 • 5:00PM-5:50PM

Fanzine art has its own special character. Artists talk about what makes fannish art different from other kinds of illustration, what similarities it has and why they do it

*Sherlock*, Kurt Erichsen, Brad W. Foster.

Alexis A. Gilliland, Teddy Harvia\*, Peggy Ranson

TH1700CC-202

**Showcase-James Patrick Kelly Reading**

CC Room 202 • 5:00PM-5:50PM

James Patrick Kelly\*

TH1700CC-203

**Showcase-Dave Smeds Karate Demo**

CC Room 203 • 5:00PM-5:50PM

Dave Smeds\*

TH1700CC-204

**Filk: The Art of Intelligent Noisemaking**

CC Room 204 • 5:00PM-5:50PM

An introduction to filk.

Maya Kaathryn Bohnhoff, Lionel Fanthorpe, Randy Farran, Barry Gold\*, Lee Gold, David M. Kushner, Nonie Rider

TH1700CC-205

**Costuming Tips and Traps**

CC Room 205 • 5:00PM-5:50PM

Joe Agee, Alexander Bouchard, Harold Feld, Roberta Rogow\*

TH1700CC-207

**Recent Archeological Spectaculars**

CC Room 207 • 5:00PM-5:50PM

Finding ourselves in the past

K. B. Bogen\*, Kate Daniel, Jay Kay Klein,

Mike Moscoe, S. M. Stirling

TH1700CC-208

**The Terrestrial Biology of our Favorite Movie Aliens**

CC Room 208 • 5:00PM-5:50PM

Melanie von Orlow\*

5:00 PM

THURSDAY

*The Second Occasional LoneStarCon Science Fiction Convention & Chili Cook-Off*

TH1700CC-210

**Interview: Steve Jackson**

CC Room 210 • 5:00PM-5:50PM

*Steve Jackson, Allen Varney\**

TH1700CC-EXHIBIT

**Autographings**

CC Exhibit Hall • 5:00PM-5:50PM

*Theodore Krulik, Laura J. Nixon*

TH1700CC-FIESTA.A

**Convention Art Shows: Making the Most of Doing the Circuit.**

CC Fiesta Sec. A • 5:00PM-5:50PM

What's hot and what's not.

*Lillian Butler\*, Joy Marie Ledet, Ellisa Mitchell, Ingrid Neilson, Teresa Patterson, Denise Satter, Lee Seed*

TH1700CC-FIESTA.B

**Safety, Sanity, and Consensuality**

CC Fiesta Sec. B • 5:00PM-5:50PM

Guidelines for taking care of yourself and others during intimate moments at the con. And at home, too!

*Robin Wayne Bailey, Phil Foglio, David Gerrold, Elise Mattthesen, Vol Ranger, Tom Whitmore\*, M. D. Williams*

TH1700CC-PATIO.A

**Speculations: An Essential Tool for Writers**

CC Patio Sec. A • 5:00PM-5:50PM

*Kent Brewster\*, Denise Lee, Mike Resnick*

TH1700CC-PATIO.B

**Art by the inch: Collectible Card Art and Games**

CC Patio Sec. B • 5:00PM-5:50PM

*Keith Birdsong\*, David A. Cherry, Sue Dawe, Kaja Foglio, April Lee, Don Maitz, Ron Walotsky*

TH1700CC-PLAZA.A

**Slide Show: Evolution of an Artist by Jael**

CC Plaza Sec. A • 5:00PM-5:50PM

*Jael\**

TH1700CC-RIVER.A

**Kicking Ass and Changing Names**

CC River Sec. A • 5:00PM-5:50PM

Love those Hong Kong action films!

*Craig Miller\*, Lawrence Person, Herbie J. Pilato, Walter Jon Williams*

TH1700CC-RIVER.B

**Editing Anthologies**

CC River Sec. B • 5:00PM-5:50PM

*Ellen Datlow\*, Richard Gilliam, Laura Anne Gilman, Sheila Williams*

**THURSDAY**

**7:00PM**

*The Second Occasional LoneStarCon Science Fiction Convention & Chili Cook-Off*

**7:00PM**

TH1900RC-GB

**Opening Ceremony**

RC Grand Ballroom • 7:00PM-7:50PM

Neal Barrett, Jr., Algis Budrys, Fred Duarte, Don Maitz, Karen Meschke\*, Michael Moorcock, Randy Shepherd, Roy Tackett

**8:00PM**

TH2000RC-GB

**Meet the VIPs Event**

RC Grand Ballroom • 8:00PM-9:50PM

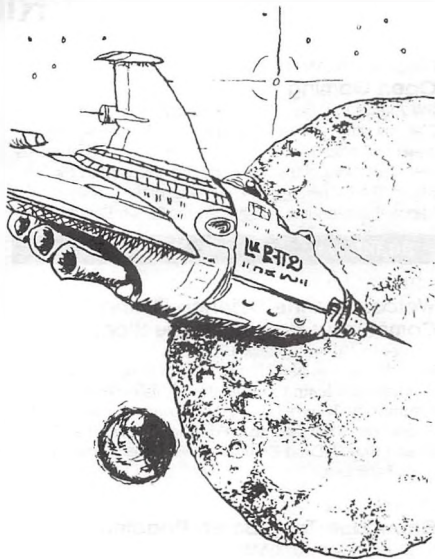

**THURSDAY 7:00PM 21**

10:00<sub>AM</sub>

FRIDAY

The Second Occasional LoneStarCon Science Fiction Convention & Chili Cook-Off

## FRIDAY

FR0001RW-ALAMO.C

### Open Gaming

RW Alamo Ballroom Sec. C • 12:01AM-11:51PM

Play any game you want to bring — cards, roleplaying games, boardgames. And be sure to look in on continuous demonstrations of the new Portal introductory set for Magic: The Gathering (run by Wizards of the Coast) and the Middle-Earth trading card game (Iron Crown Enterprises)

10:00<sub>AM</sub>

FR1000CC-101

### Welcome to the Science Fiction Community: Making Connections

CC Room 101 • 10:00AM-10:50AM

Now that you're here, here's how to meet people, get involved and learn to understand this eccentric community. There's lots to do between conventions — find out what's going on during this seminar.

*Richard Brandt, David Bratman, David Levine, Perrienne Lurie, Nicki Lynch*

FR1000CC-202

### Showcase-Terry Boren Reading

CC Room 202 • 10:00AM-10:25AM

*Terry Boren\**

FR1000CC-203

### For Kids: Creative Writing

CC Room 203 • 10:00AM-10:50AM

*Laura Frankos, Sheila Williams*

FR1000CC-204

### For Kids: Storytime

CC Room 204 • 10:00AM-10:50AM

Grownups tell stories or read books to the kids attending the con.

*Harold Feld, Caroline Spector*

FR1000CC-205

### Terminator 2: the Machines Take Over This Weekend!

CC Room 205 • 10:00AM-10:50AM

*Kurt Baty, Joe Grillot, Brad Linaweaver\**

FR1000CC-206

### Attacks on Science

CC Room 206 • 10:00AM-10:50AM

Should science defend itself against the anti-technologists? And how?

*George Flentke, Bruce Hallock, Jack McDevitt\*, Karen Mermel, Susan Smith*

FR1000CC-207

**Sense of Place: Locale as Character**

CC Room 207 • 10:00AM-10:50AM

*Michael F. Flynn\**, *C. J. Mills*, *Robert Reed*, *S. M. Stirling*,  
*Harry Turtledove*

FR1000CC-208

**Magical Realism: Fantasy from the Other Side of the Border**

CC Room 208 • 10:00AM-10:50AM

*Ellen Datlow\**, *Thomas K. Martin*, *Mary Rosenblum*

FR1000CC-210

**Showcase-Nick DiChario Reading**

CC Room 210 • 10:00AM-10:25AM

*Nick DiChario\**

FR1000CC-CENTRO

**Guest of Honor Slide Show:  
Art of Don Maitz**

CC Centro • 10:00AM-11:50AM

*Don Maitz\**

FR1000CC-EXHIBIT

**Autographings**

CC Exhibit Hall • 10:00AM-10:50AM

*Wilhelmina Baird*, *Elizabeth Danforth*, *Esther Friesner*,  
*John J. Miller*, *Bradley H. Sinor*

FR1000CC-FIESTA.B

**Virtual Reality Demo from Red Storm Entertainment**

CC Fiesta Sec. B • 10:00AM-11:50AM

Military, medical, and recreational uses for VR.  
*Frank Boosman*, *Iaque Davison\**

FR1000CC-FIESTA.E

**WSFS Preliminary Business Meeting**

CC Fiesta Sec. E • 10:00AM-11:50AM

Open to all convention members.  
*Don Eastlake III\**, *Zanne Labonville*, *Kevin Standlee*

FR1000CC-PATIO.A

**Showcase-Howard Hendrix Reading**

CC Patio Sec. A • 10:00AM-10:25AM

*Howard V. Hendrix\**

FR1000CC-PATIO.B

**Showcase-Jennifer Roberson Reading**

CC Patio Sec. B • 10:00AM-10:50AM

*Jennifer Roberson\**

FR1000CC-PLAZA.A

**Mary Leakey, Olduvai, and the Rise of Sentience**

CC Plaza Sec. A • 10:00AM-10:50AM

A slide show and lecture. M. Shayne Bell reports on Leakey's last lecture.  
*M. Shayne Bell\**



10:00<sup>AM</sup>

FRIDAY

*The Second Occasional LoneStarCon Science Fiction Convention & Chili Cook-Off*

FR1000CC-RIVER A

**Writing 101: Basics for Beginning Writers**

CC River Sec. A • 10:00AM-10:50AM

*Loren Coleman, Kathleen Ann Goonan\*, Scott E. Green, Edward E. Kramer, Sasha Miller, Charles C. Ryan, Rochelle Marie Uhlenkott*

FR1000CC-RIVER B

**The Sexuality Issues of Radical Body Modifications**

CC River Sec. B • 10:00AM-10:50AM

*Mark Bourne\*, Glen Engel-Cox, Tappan W. King, Bruce Sterling, Pras Stillman, Sage Walker*

FR1000RC-11

**Friends of Bill**

RC Room 11 • 10:00AM-10:50AM

FR1000RW-BONHAM

**Kaffeeklatch with Tim Powers**

RW Bonham • 10:00AM-10:50AM

Advance sign-up required.  
*Tim Powers\**

FR1000RW-MILAM

**Kaffeeklatch with Connie Willis**

RW Milam • 10:00AM-10:50AM

Advance sign-up required  
*Connie Willis\**

FR1000RW-VALERO

**Kaffeeklatch with Don Webb and Uncle River**

RW Valero • 10:00AM-10:50AM

Advance sign-up required.  
*Uncle River, Don Webb\**

10:30<sup>AM</sup>

FR1030CC-202

**Showcase-Lillian Stewart Carl Reading**

CC Room 202 • 10:30AM-10:55AM

*Lillian Stewart Carl*

FR1030CC-210

**Showcase-Debra Doyle Reading**

CC Room 210 • 10:30AM-10:55AM

*Debra Doyle\**

11:00<sup>AM</sup>

FR1100CC-202

**Showcase-Patricia Anthony Reading**

CC Room 202 • 11:00AM-11:50AM

*Patricia Anthony\**

FR1100CC-203

**Showcase-Richard Chwedyk Reading**

CC Room 203 • 11:00AM-11:50AM

*Richard Chwedyk\**

*The Second Occasional LoneStarCon Science Fiction Convention & Chili Cook-Off*

FRI100CC-204

**For Kids: Storytime**

CC Room 204 • 11:00AM-11:50AM

Grownups tell stories or read books to the kids.

C. J. Mills, Rick Wilber

FRI100CC-205

**Silicon Gulch:****Texas Computer Game Companies**

CC Room 205 • 11:00AM-11:50AM

Jim Cooper, Jason Henderson, Micah Jackson\*, Denis Loubet,

Warren Spector, Russ Williams

FRI100CC-206

**Publicity & Self-Promotion for Writers and Artists**

CC Room 206 • 11:00AM-11:50AM

Steven Gould, Muff Musgrave\*, Denise Satter, Dean Wesley

Smith, Elisabeth Waters, Jacob Weisman, Mel. White

FRI100CC-207

**Long-Range Planning for Development of Mars and the Moon**

CC Room 207 • 11:00AM-11:50AM

John Gibbons\*, Les Johnson, Larry Niven, G. David Nordley,

Henry Spencer, Robert Zubrin

FRI100CC-208

**Slide Show: Art of Joe Bergeron**

CC Room 208 • 11:00AM-11:50AM

Joe Bergeron\*

FRI100CC-209

**Artist Workshop: Plaster Casting Above the Neck**

CC Room 209 • 11:00AM-12:50PM

Advance sign-up required.

Leslie What\*

FRI100CC-210

**Artist Workshop on Paper Folding**

CC Room 210 • 11:00AM-11:50AM

Elementary; we'll recycle it! Try your hand at paper folding with a master of reduction. Advance sign-up required.

Sherlock\*

FRI100CC-EXHIBIT

**Autographings**

CC Exhibit Hall • 11:00AM-11:50AM

Edward Bryant, Ellen Datlow, Debra Doyle, John Norman

FRI100CC-FIESTA.A

**Goodbye, Kris! Hello, Gordon! The Changing of the Guard at F & SF**

CC Fiesta Sec. A • 11:00AM-11:50AM

Gregory Benford, Gardner Dozois\*, Kristine Kathryn Rusch,

Gordon Van Gelder

11:00AM

FRIDAY

*The Second Occasional LoneStarCon Science Fiction Convention & Chili Cook-Off*

FR1100CC-PATIO.B

**School's Out**

CC Patio Sec. B • 11:00AM-11:50AM

What can you use from art school and what do you need an extra class in? What did art school never even think about telling you?

*Lubov, Cat Conrad, Howard Frank, Tom Kidd, April Lee, Kevin Murphy, Lisa Snellings\**

FR1100CC-PLAZA.A

**Slide Show of SF Memorabilia**

CC Plaza Sec. A • 11:00AM-11:50AM

*John L. Flynn*

FR1100CC-RIVER.A

**Making Fantasy Real**

CC River Sec. A • 11:00AM-11:50AM

*Lynn Abbey, John DeChancie, David Feintuch\*, Lynn Flewelling, Susan J. Kroupa, George R. R. Martin, Sean Stewart*

FR1100CC-RIVER.B

**Musical Heroes in Science Fiction and Fantasy**

CC River Sec. B • 11:00AM-11:50AM

*Robin Wayne Bailey\*, Pat Cadigan, Brenda W. Clough, Bradley Denton, Mark W. Tiedemann*

NOON

FR1200

**Showcase: The Future of Internet Governance with Harold Feld**

Noon-12:50PM

*Harold Feld\**

FR1200CC-101

**Welcome to the Science Fiction Community: Enjoying the WorldCon**

An orientation seminar on the background of the World Science Fiction Convention and tips on making the most of the con.

CC Room 101 • Noon-12:50PM

*Dave Kyle, Mark Olson, Carol Resnick, Sharon Sbarsky, Edie Stern*

FR1200CC-202

**Showcase-Austin Bay Reading**

CC Room 202 • Noon-12:50PM

*Austin Bay\**

FR1200CC-203

**Showcase-Short Story Contest Winner Reading**

CC Room 203 • Noon-12:50PM

*Jay Lake*

*The Second Occasional LoneStarCon Science Fiction Convention & Chili Cook-Off*

FRI200CC-204

**For Kids: Storytime**

CC Room 204 • Noon-12:50PM

Grownups tell stories or read books to the kids attending the con.

*A. C. Crispin, Mark L. Van Name*

FRI200CC-205

**Showcase-Wil McCarthy Reading**

CC Room 205 • Noon-12:50PM

*Wil McCarthy\**

FRI200CC-206

**Showcase-Talk by Lionel Fanthorpe**

CC Room 206 • Noon-12:50PM

*Lionel Fanthorpe\**

FRI200CC-207

**Terraforming Realities**

What could we really do, using today's technology?

CC Room 207 • Noon-12:50PM

*Stephen Baxter, Hal Clement\*, Bruce Hallock, James Killus, Jerry Pournelle, Stanley Schmidt, Jack Williamson*

FRI200CC-208

**Mannerist Fantasy**

CC Room 208 • Noon-12:50PM

*Emma Bull, Teresa Nielsen Hayden\*, Will Shetterly, Sherwood Smith*

FRI200CC-CENTRO

**Creating Media Tie-Ins**

CC Centro • Noon-12:50PM

*Jens H. Altmann, C. Dean Andersson, Ginjer Buchanan, Jeanne Cavelos, Jennifer Roberson\*, Dean Wesley Smith, Timothy Zahn*

FRI200CC-EXHIBIT

**Autographings**

CC Exhibit Hall • Noon-12:50PM

*Kevin J. Anderson, Bradley Denton, Steven Gould, Kay Kenyon, Thomas W. Knowles, S. M. Stirling*

FRI200CC-FIESTA.A

**Myth, Religion, and Serious SF**

CC Fiesta Sec. A • Noon-12:50PM

*Sheila Finch\*, Allison Hershey, Katharine Eliska Kimbriel, Louise Marley, Jerry Olton*

FRI200CC-FIESTA.B

**Vox Populi/Vox Ex Machina:  
The Politics in SF**

CC Fiesta Sec. B • Noon-12:50PM

*Arlan Andrews, Sr., Allan Cole, Michael F. Flynn, John Gibbons\*, Joe Haldeman, Elizabeth Anne Hull, Frederik Pohl*

FRI200CC-MISSION

**Pocket Dragon Adventures Series Update**

CC Mission • Noon-12:50PM

*Craig Miller\*, Real Musgrave, Mary Wolfman*

*The Second Occasional LoneStarCon Science Fiction Convention & Chili Cook-Off*

FR1200CC-PATIO.A

**Help! My Art Collection is All Flat! What Else Can I Collect?**

CC Patio Sec. A • Noon-12:50PM

*Joy Marie Ledet, Clayburn Moore, Jennie A. Roller\**

FR1200CC-PATIO.B

**Let's Get Graphic!**

CC Patio Sec. B • Noon-12:50PM

Small press your way to success with graphic novels and fanzines

*Tim Corbett, Kaja Foglio, Jim Groat, Teddy Harvia\*, Phil Morrissey, David Lee Pancake, Edd Vick*

FR1200CC-PLAZA.A

**Slide Show: Lost Wax Casting by Butch Honeck**

CC Plaza Sec. A • Noon-12:50PM

*Butch Honeck\**

FR1200CC-RIVER.A

**When is Violence Unavoidable?**

CC River Sec. A • Noon-12:50PM

What responsibility does the writer have?

*Wilhelmina Baird, Jacqueline Lichtenberg, Susan R. Matthews, Jack McDevitt, Mike Moscoe, G. David Nordley\*, Gene Wolfe*

FR1200CC-RIVER.B

**Soldier, Sailor, Spacer, Spy: Military SF**

CC River Sec. B • Noon-12:50PM

*Bill Baldwin\*, Brian Burley, Tom Cool, David Feintuch, Peter F. Hamilton, Elizabeth Moon, Diann Thornley*

FR1200RW-BONHAM

**Kaffeeklatch with David Cherry**

RW Bonham • Noon-12:50PM

Advance sign-up required.

*David A. Cherry\**

FR1200RW-MILAM

**Kaffeeklatch with William Barton**

RW Milam • Noon-12:50PM

Advance sign-up required

*William Barton\**

FR1200RW-VALERO

**Kaffeeklatch with Roy Tackett**

RW Valero • Noon-12:50PM

Advance sign-up required

*Roy Tackett\**

1:00<sup>PM</sup>

FRI300CC-101

**Welcome to the Science Fiction Community - Making Connections.**

CC Room 101 • 1:00PM-1:50PM

Now that you're here, here's how to meet people, get involved and learn to understand this eccentric community. There's lots to do between conventions — find out what's going. *Benoit Girard, John Hertz, Laurie Mann, Henry Welch, Tom Whitmore*

FRI300CC-202

**Showcase-Walter Jon Williams Reading**

CC Room 202 • 1:00PM-1:50PM

*Walter Jon Williams\**

FRI300CC-203

**Release that Child Within! Illustrate for the Next Generation**

CC Room 203 • 1:00PM-1:50PM

The growing juvenile art market. *Sue Dawe, Kaja Foglio, Real Musgrave, Margaret Organ-Kean\*, Ron Walotsky*

FRI300CC-205

**Challenges of Adapting Prose into Comics**

CC Room 205 • 1:00PM-1:50PM

*Neal Barrett, Jr., Robert Feldhoff, Phil Foglio, Kij Johnson, Rick Klaw, Michael Moorcock, Michael A. Stackpole\*, Marv Wolfman*

FRI300CC-206

**Native American Themes and Issues in Science Fiction & Fantasy**

CC Room 206 • 1:00PM-1:50PM

*Martha A. Bartler, George Gulfridge, Susan I. Kroupa, Nina Romberg, William Sanders\*, Glenn R. Sixbury, K. D. Wentworth*

FRI300CC-207

**Nanotechnology Update**

CC Room 207 • 1:00PM-1:50PM

The promise, problems and perils of the impending nanotech revolution.

*John G. Cramer, Kathleen Ann Goonan\*, Paul J. McAuley, Wil McCarthy, Dave Smeds, Malcolm B. Wood*

FRI300CC-208

**Showcase-Lois McMaster Bujold Reading**

CC Room 208 • 1:00PM-1:50PM

*Lois McMaster Bujold\**

1:00 PM

FRIDAY

*The Second Occasional LoneStarCon Science Fiction Convention & Chili Cook-Off*

FRI300CC-209

**Artist Demo on Sculpty by  
David Lee Pancake**

CC Room 209 • 1:00PM-1:50PM

*David Lee Pancake\**

FRI300CC-210

**State of the Art of Art**

CC Room 210 • 1:00PM-1:50PM

Show and tell on the software and hardware you need.

where you can take it, and what you can do with it!

*Joe Bergeron, Angela Jones, Bart Kemper, April Lee, Peggy*

*Ranson\*, Barclay Shaw*

FRI300CC-EXHIBIT

**Autographings**

CC Exhibit Hall • 1:00PM-1:50PM

*Allan Cole, Tom Cool, Sheila Finch, John Maddox Roberts,*

*Amy Thomson, Harry Turtle dove*

FRI300CC-FIESTA.A

**When SF looks at the Culinary Arts,  
What Do We See?**

CC Fiesta Sec. A • 1:00PM-1:50PM

*Adrienne Gormley, Larry Niven, Patricia Duffy Novak,*

*Mike Resnick\**

FRI300CC-FIESTA.B

**Guest of Honor Interview: Algis Budrys**

CC Fiesta Sec. B • 1:00PM-2:50PM

*Algis Budrys\*, Elizabeth Anne Hull*

FRI300CC-MISSION

**Reboot Previews with Len Wein**

CC Mission • 1:00PM-1:50PM

*Len Wein\**

FRI300CC-PATIO.A

**Stamp Collecting**

CC Patio Sec. A • 1:00PM-1:50PM

*Laura Frankos*

FRI300CC-PATIO.B

**Showcase-Esther Friesner Reading**

CC Patio Sec. B • 1:00PM-1:50PM

*Esther Friesner\**

FRI300CC-PLAZA.A

**Slide Show: Art of Stephen Youll**

CC Plaza Sec. A • 1:00PM-1:50PM

*Stephen Youll\**

FRI300CC-RIVER.A

**Recent Classic SF/F Novels**

CC River Sec. A • 1:00PM-1:50PM

*David G. Hartwell\*, Patrick Nielsen Hayden*

30

FRIDAY 1:00 PM

*The Second Occasional LoneStarCon Science Fiction Convention & Chili Cook-Off*

FR1300CC-RIVER.B

**20 Years of Luke, Han, Leia, and the Force**

CC River Sec. B • 1:00PM-1:50PM

*A. C. Crispin, Patrick LoBrutto, Susan R. Matthews, Rebecca Moesta, Martha Wells, Timothy Zahn\**2:00<sup>PM</sup>

FR1400CC-101

**Roy Tackett Roast**

Fan GoH Roy Tackett is put to the torch.

CC Room 101 • 2:00PM-2:50PM

*Richard Brandt, Al Jackson, Fred Lerner, Roy Tackett, Jack Williamson*

FR1400CC-202

**Showcase-J. V. Jones Reading**

CC Room 202 • 2:00PM-2:25PM

*J V Jones\**

FR1400CC-203

**Showcase-Dawn Dunn Reading**

CC Room 203 • 2:00PM-2:25PM

*Dawn Dunn\**

FR1400CC-204

**Showcase-Emma Bull Reading** CC Room

204 • 2:00PM-2:25PM

*Emma Bull\**

FR1400CC-205

**Technothrillers: Subset of SF or a new literary tradition?**

CC Room 205 • 2:00PM-2:50PM

*Susan Allison, Kevin J. Anderson, Bill Baldwin, Austin Bay\*, Terence M. Green, Lois H. Gresh, Peter F. Hamilton*

FR1400CC-206

**Writing 102: Starting and Cultivating a Writers' Group**

CC Room 206 • 2:00PM-2:50PM

*Jeanne Cavelos, Kij Johnson, David Marusek, Mark L. Van Name\*, James Van Pelt*

FR1400CC-207

**State of the Genre: Australian and Far East Science Fiction & Fantasy**

CC Room 207 • 2:00PM-2:50PM

*Stephen Boucher, Yoshio Kobalashi\*, S.P. Somtow*

FR1400CC-208

**Slide Show-Comet Hale-Bopp**

CC Room 208 • 2:00PM-2:50PM

*High Weirdness from Outer Space. Mark Bourne\**



*The Second Occasional LoneStarCon Science Fiction Convention & Chili Cook-Off*

FR1400CC-209

**Artist Workshop on Life Drawing**

CC Room 209 • 2:00PM-4:50PM

Advance sign-up required

*Margaret Organ-Kean\**

FR1400CC-210

**Showcase-Amy Thomson Reading**

CC Room 210 • 2:00PM-2:50PM

*Amy Thomson\**

FR1400CC-EXHIBIT

**Autographings**

CC Exhibit Hall • 2:00PM-2:50PM

*Gregory Benford, Frank Kelly Freas, Laura Brodian Freas, Rick Klaw, Jennifer Roberson, Wendy Wheeler*

FR1400CC-FIESTA A

**Science Fiction Debate Resolved**

CC Fiesta Sec. A • 2:00PM-2:50PM

John W. Campbell's consensus reality harmed modern SF more than it helped.

*Ron Collins, James Fiscus\*, Paul Preuss*

FR1400CC-FIESTA.E

**What Every Pro Should Know About Fandom**

CC Fiesta Sec. E • 2:00PM-2:50PM

Science fiction fandom gives major awards that can influence publishers and book buyers. Fans decide who is invited to be a convention guest of honor. Often these decisions have less to do with how well you write, draw or edit than with how fannish you are. Top pros explain how to be a fan as well as a pro and why you should. *Moshe Feder, Patrick Nielsen Hayden, Priscilla Olson, Bruce Pelz\*, Mike Resnick, Joe Siclari*

FR1400CC-MISSION

**Star Wolf TV Series Update**

CC Mission • 2:00PM-2:50PM

*David Gerrold\**

FR1400CC-PATIO A

**The Astronomical Art Continuum**

What we're doing and what we want to do. Can we get there from here?

CC Patio Sec. A • 2:00PM-2:50PM

*Mitchell Davidson Bentley\*, Cat Conrad, Patricia Davis, Vincent Di Fate, Bob Eggleton, Ron Miller*

FR1400CC-PATIO B

**Paper Gaming: Best, Worst, Guilty Pleasures**

CC Patio Sec. B • 2:00PM-2:50PM

*Wolfgang Baur, Greg Costikyan, Richard Dansky, Steve Jackson, Allen Varney\**

FR1400CC-PLAZA.A

**UFO's: Is the truth out there?**

CC Plaza Sec. A • 2:00PM-2:50PM

*Patricia Anthony\**, *Lionel Fanthorpe*

FR1400CC-RIVER.A

**The Logical Cartography of Magical Systems**

CC River Sec. A • 2:00PM-2:50PM

*Claire Eddy*, *Jane Fancher*, *Jason Henderson*, *Theodore Krulik*,  
*Elise Matthesen\**, *Terry Pratchett*

FR1400CC-RIVER.B

**An Agent is to a Publisher as a Knife is to the Throat**

CC River Sec. B • 2:00PM-2:50PM

*Lou Aronica*, *Joshua Bilmes*, *Ashley Grayson*, *David G. Hartwell*,  
*Donald Maass*, *Shawna McCarthy\**, *Linn Prentis*

FR1400RW-BONHAM

**Kaffeeklatch with Joe Haldeman**

RW Bonham • 2:00PM-2:50PM

Advance sign-up required.

*Joe Haldeman\**

FR1400RW-MILAM

**Kaffeeklatch with Edward Bryant**

RW Milam • 2:00PM-2:50PM

Advance sign-up required.

*Edward Bryant\**

FR1400RW-TRAVIS

**Literary Tea: Robert Sawyer's Starplex**

RW Travis • 2:00PM-3:50PM

Discussing the Hugo-nominated novel *Starplex*.

Advance sign-up required.

*Robert J. Sawyer\**

FR1400RW-VALERO

**Kaffeeklatch with Jack McDevitt**

RW Valero • 2:00PM-2:50PM

Advance sign-up required.

*Jack McDevitt\**2:30<sup>PM</sup>

FR1430CC-202

**Showcase-Nina Kiriki Hoffman Reading**

CC Room 202 • 2:30PM-2:55PM

*Nina Kiriki Hoffman\**

FR1430CC-203

**Showcase-Crispin Burnham Reading**

CC Room 203 • 2:30PM-2:55PM

*Crispin Burnham\**

2:30<sup>PM</sup>

FRIDAY

*The Second Occasional LoneStarCon Science Fiction Convention & Chili Cook-Off*

FRI1430CC-204

**Showcase-John Gibbons Reading**

CC Room 204 • 2:30PM-2:55PM

*John Gibbons\**

3:00<sup>PM</sup>

FRI1500CC-101

**What Makes a Fanzine: Hugo Nominees**

CC Room 101 • 3:00PM-3:50PM

The editors of some of this year's Hugo-nominated fanzines — *File 770*, *Mimosa*, *Nova Express*, *Tangent* — discuss their different visions of fan publishing. *Mike Glycer*, *Guy H. Lillian III*, *Dick Lynch*, *Nicki Lynch*, *Lawrence Person*, *David Truesdale*

FRI1500CC-202

**Showcase-Glen Cook Reading**

CC Room 202 • 3:00PM-3:50PM

*Glen Cook\**

FRI1500CC-204

**For Kids: Science Demo**

CC Room 204 • 3:00PM-3:50PM

*Laura I. Mixon\**

FRI1500CC-205

**Meditation, Introspection, and the SF of Inner Space**

CC Room 205 • 3:00PM-3:50PM

*Uncle River*, *David M. Kushner\**, *Karen E. B. McCue*, *Linn Prentis*

FRI1500CC-206

**How to Be a First Time Novelist and Pull Down a Major Book Deal**

CC Room 206 • 3:00PM-3:50PM

*Mary Doria Russell\**

FRI1500CC-207

**Has Technology Given Art a New Image?**

CC Room 207 • 3:00PM-3:50PM

*Bill Child*, *Jaquie Davison*, *Teddy Harvia*, *Butch Honeck*, *Angela Jones*, *Bart Kemper*, *Stephen Youll*

FRI1500CC-208

**Slide Show on 51 Pegasi and its Planetary System by Hal Clement**

CC Room 208 • 3:00PM-3:50PM

*Hal Clement\**

FRI1500CC-CENTRO

**Channel Surfer's Guide to the Galaxy**

CC Centro • 3:00PM-3:50PM

*Leslie Rotfi\**

*The Second Occasional LoneStarCon Science Fiction Convention & Chili Cook-Off*

FR1500CC-EXHIBIT

**Autographings**

CC Exhibit Hall • 3:00PM-3:50PM

*K. B. Bogen, I V Jones, John J. Kessel, Stanley Schmidt,  
Robert Silverberg, Martha Wells*

FR1500CC-FIESTA.A

**What's Baseball got to do with Science Fiction & Fantasy?**

CC Fiesta Sec. A • 3:00PM-3:50PM

*Richard Gilliam, Pamela Hodgson, Leslie What, Rick Wilber\**

FR1500CC-FIESTA.B

**How to Torture, Maim, and Wound Your Characters**

CC Fiesta Sec. B • 3:00PM-3:50PM

*Real people might not survive such treatment!  
Lois McMaster Bujold, Elizabeth Moon, Vol Ranger\*,  
G. K. Sprinkle, Sage Walker*

FR1500CC-PATIO.A

**The Urban Jungle**

CC Patio Sec. A • 3:00PM-3:50PM

*Crime, race relations, & the welfare state in the  
21st century  
Tasha Kelly, Fred Lerner, Sandy Stewart\**

FR1500CC-PATIO.B

**Computer Gaming: Best, Worst, Guilty Pleasures**

CC Patio Sec. B • 3:00PM-3:50PM

*Loren Coleman, Jim Cooper\*, Denis Loubet, Russ Williams, J.  
Steven York*

FR1500CC-PLAZA.A

**Slide Show: Art and On-Line Gallery by Ctein**

CC Plaza Sec. A • 3:00PM-3:50PM

*Ctein\**

FR1500CC-RIVER.A

**ROC Upcoming Releases with Laura Anne Gilman**

CC River Sec. A • 3:00PM-3:50PM

*Laura Anne Gilman\**

FR1500CC-RIVER.B

**Fantasy Debate**

CC River Sec. B • 3:00PM-3:50PM

*Resolved: That J. R. R. Tolkien inhibited the  
development of modern fantasy.  
Lynn Abbey\*, David Feintuch, Tim Powers*

4:00 PM

FRIDAY

*The Second Occasional LoneStarCon Science Fiction Convention & Chili Cook-Off*

4:00 PM

FR1600CC-101

**Alternate WorldCons**

CC Room 101 • 4:00PM-4:50PM

Alternate Worldcons, a 1994 short story anthology edited by Mike Resnick, was an enormous success for a small press book; so much that it inspired a sequel, published in a combined edition with the first collection by WC Books in 1996. In this panel, authors of Alternate Worldcons stories, many of them Worldcon chairmen, talk about Worldcons — past, future, and never-never. *Mike Glyer, Tony Lewis, Bruce Pelz, Mike Resnick\*, Dick Spelman, Tom Veal, Leah H. Zeldes*

FR1600CC-202

**Showcase-P. N. Elrod Reading**

CC Room 202 • 4:00PM-4:50PM

*P. N. Elrod\**

FR1600CC-203

**Showcase-John J. Kessel Reading**

CC Room 203 • 4:00PM-4:50PM

*John J. Kessel\**

FR1600CC-204

**For Kids: Storytime**

CC Room 204 • 4:00PM-4:50PM

Grownups tell stories or read books to the kids

*David Sandner, Martha Soukup*

FR1600CC-205

**Pseudofantasy Westerns**

CC Room 205 • 4:00PM-4:50PM

Kung Fu, Legend, Brisco Co. Jr., Wild Wild West, etc. *Ginjer Buchanan, Scott A. Cupp, Thomas W. Knowles, Patrick LoBrutto\*, Jerrie Marchand, Herbie J. Pilato*

FR1600CC-206

**The Discipline Required for a Life in the Arts**

CC Room 206 • 4:00PM-4:50PM

*Suzy McKee Charnas, A.M. Dellamonica, Dawn Dunn, Dan Gallagher, Vera Nazarian\**

FR1600CC-207

**Game Novels: The New Midlist**

CC Room 207 • 4:00PM-4:50PM

Writers who used to survive writing middling-popular sf and fantasy novels are now turning to sharecropped stories based on game worlds. Why? Game designers, coming from the other direction, are using these game novels as entries into sf and fantasy. What do they bring to the field? Are these trends good, bad, or both?

*Aaron Allston, Bill Fawcett, Michael A. Stackpole\**

FR1600CC-208

**Slide Show: Art of Sue Dawe**

CC Room 208 • 4:00PM-4:50PM

*Sue Dawe\**

FR1600CC-210

**Pediatric AIDS Auction by Fractures in Rhyme Organization**

CC Room 210 • 4:00PM-5:50PM

Pick up some really cool art treasures and benefit central Texas AIDS victims at the same time!

*Lee Seed, Victoria White*

FR1600CC-EXHIBIT

**Autographings**

CC Exhibit Hall • 4:00PM-4:50PM

*Delores Goodrick Beggs, Maya Kaathryn Bohnhoff, Jack L. Chalcker, Paul J. McAuley, Rebecca Maesta, Peggy Ranson*

FR1600CC-FIESTA.A

**What Era Have You Done for Me Lately? Historical Mysteries**

CC Fiesta Sec. A • 4:00PM-4:50PM

What's new in olde mystery?

*Carole Nelson Douglas, Moshé Feder\*, Peter J. Heck, John Maddox Roberts*

FR1600CC-FIESTA.B

**SF Trivia Contest**

CC Fiesta Sec. B • 4:00PM-4:50PM

*Mark Olson*

FR1600CC-PATIO.A

**Specialty Bookstores:****An Endangered Species?**

CC Patio Sec. A • 4:00PM-4:50PM

*Chris Logan Edwards, Greg Ketter, Willie Sirois, Michael R. Walsh, Jacob Weisman, Tom Whitmore\**

FR1600CC-PATIO.B

**Guest of Honor Interview: Don Maitz**

CC Patio Sec. B • 4:00PM-4:50PM

*Karen Haber, Don Maitz\**

FR1600CC-PLAZA.A

**The Alien Autopsy**

CC Plaza Sec. A • 4:00PM-4:50PM

What a real autopsy of a dead alien found in a wrecked spacecraft would be like

*Pat MacEwen\**

FR1600CC-RIVER.A

**Europa: Our Last, Best Hope for Finding Other Life in Our Solar System**

CC River Sec. A • 4:00PM-4:50PM

*Suzanne Alles Blom\*, Bill Higgins, Christopher McKitterick, Charles S. Tritt*

FR1600CC-RIVER.B

**Art for the Movies, Rollercoasters, & More**

CC River Sec. B • 4:00PM-4:50PM

When art really moves you and takes on a new medium!

*Bob Eggleton, Real Musgrave, Barclay Shaw, Ron Walotsky, Marv Wolfman\**

4:00PM

FRIDAY

*The Second Occasional LoneStarCon Science Fiction Convention & Chili Cook-Off*

FR1600RC-GB

**Movie Previews with Jeff Walker**

RC Grand Ballroom • 4:00PM-5:20PM

*Jeff Walker*

FR1600RW-MILAM

**Kaffeeklatch with Patrick and Teresa Nielsen Hayden**

RW Milam • 4:00PM-4:50PM

Advance sign-up required.

*Patrick Nielsen Hayden, Teresa Nielsen Hayden\**

FR1600RW-TRAVIS

**Literary Tea: Bruce Sterling's Holy Fire**

RW Travis • 4:00PM-5:50PM

Discussing the Hugo-nominated novel *Holy Fire*.

Advance sign-up required.

*Bruce Sterling\**

FR1600RW-VALERO

**Kaffeeklatch with Bradley Denton**

RW Valero • 4:00PM-4:50PM

Advance sign-up required.

*Bradley Denton\**

CC Room 101 • 5:00PM-5:50PM

Representatives of *Bucco* (Baltimore, 1998), *Aussiecon Three* (Melbourne, Australia, 1999), and any and all Worldcon bids to come.

*Peggy Rae Pavlat*

FR1700CC-202

**Showcase-Katharine Eliska Kimbriel Reading**

CC Room 202 • 5:00PM-5:50PM

*Katharine Eliska Kimbriel*

FR1700CC-203

**Showcase-David Gerrold Reading**

CC Room 203 • 5:00PM-5:50PM

*David Gerrold\**

FR1700CC-205

**Writing 103: The Editorial Process**

CC Room 205 • 5:00PM-5:50PM

Rejection, revision, and building writer/editor relationships

*Ginjer Buchanan\*, Ieanne Cavelos, Randy Dannenfesler, David Feintuch, Irene W. Kraas, Terry McGarry, G. K. Sprinkle*

FR1700CC-206

**Vampire Movies: The Continuing Tradition**

CC Room 206 • 5:00PM-5:50PM

*John L. Flynn*

5:00PM

FR1700CC-101

**The Future of Worldcon**

FRI700CC-207

**Government's Role in Space**

CC Room 207 • 5:00PM-5:50PM

Does government funding accelerate or retard our space occupation?

*Gregory Bennett, Michael F. Flynn, Karen Mermel, Jerry Pournelle, Allen Steele\**

FRI700CC-208

**Showcase: Phil and Kaja's Fabulous Slide Show**

CC Room 208 • 5:00PM-5:50PM

*Kaja Foglio, Phil Foglio\**

FRI700CC-CENTRO

**You Want to do WHAT with My Genes?**

CC Centro • 5:00PM-5:50PM

What good and bad can come of genome editing.  
*William Michael Brown, Anne Lesley Groell,  
John G. McDaid, Robert J. Sawyer\*, Susan Smith, Edwin Strickland, Melanie von Orlow*

FRI700CC-EXHIBIT

**Autographings**

CC Exhibit Hall • 5:00PM-5:50PM

*Aaron Allston, Patricia Anthony, Bill Crider, Scott A. Cupp,  
Carole Nelson Douglas, Michael Moorcock*

FRI700CC-FIESTA.A

**There's Science Fiction in Comics? Fantasy, too? Wow!**

CC Fiesta Sec. A • 5:00PM-5:50PM

*Mark Fewell, Rick Klaw, Phil Morrissey\*,  
Teresa Nielsen Hayden, Madeleine E. Robins*

FRI700CC-FIESTA.B

**Feminism: Did You Think We Were Finished?**

CC Fiesta Sec. B • 5:00PM-5:50PM

*Rob Chilson, Ron Miller, Mary Rosenblum\*,  
Martha Soukup, Sean Stewart, K. D. Wentworth*

FRI700CC-PATIO.A

**Interview: Michael A. Stackpole**

CC Patio Sec. A • 5:00PM-5:50PM

*Michael A. Stackpole, Allen Varney\**

FRI700CC-PATIO.B

**Testament of the Dickheads**

CC Patio Sec. B • 5:00PM-5:50PM

Does winning the Philip K. Dick Award help your career?

*Stephen Baxter, Paul J. McAuley, Ian McDonald\*,  
Tim Powers*



5:00<sup>PM</sup>

FRIDAY

*The Second Occasional LoneStarCon Science Fiction Convention & Chili Cook-Off*

FR1700CC-PLAZA.A

**Slide Show: Art of Vincent Di Fate**

CC Plaza Sec. A • 5:00PM-5:50PM

*Vincent Di Fate\**

FR1700CC-RIVER.A

**This Isn't Your Species' Intelligence**

CC River Sec. A • 5:00PM-5:50PM

Would we recognize an artificial or alien intelligence?  
*Wilhelmina Baird\*, Lois H. Gresh, James Patrick Kelly, Wil  
McCarthy, Amy Thomson, Sarah Zettel*

FR1700CC-RIVER.B

**The Future of Liberty**

CC River Sec. B • 5:00PM-5:50PM

*Arlan Andrews, Sr.\*, Howard V. Hendrix, Brad Linaweaver,  
Jack McDevitt, Victor C. Milan, Susan M. Schwartz, Gene Wolfe*

6:00<sup>PM</sup>

FR1800CC-203

**Showcase-Jerry Ollion Reading**

CC Room 203 • 6:00PM-6:25PM

*Jerry Ollion\**

FR1800CC-PATIO.B

**Showcase-Hayford Peirce Reading**

CC Patio Sec. B • 6:00PM-6:50PM

*Hayford Peirce\**

6:30<sup>PM</sup>

FR1830CC-203

**Showcase-Gene O'Neill Reading**

CC Room 203 6:30PM-6:55PM

*Gene O'Neill\**

7:00<sup>PM</sup>

FR1900RC-11

**Jewish Services**

RC Room 11 • 7:00PM-8:50PM

8:00<sup>PM</sup>

FR2000CC-CENTRO

**Chesley Awards**

CC Centro • 8:00PM-8:50PM

*David A. Cherry\*, Janny Wurts*

9:00<sup>PM</sup>

FR2100ART SHOW

**Art Reception**

9:00PM-10:50PM

*David A. Cherry, Teresa Patterson\*, Janny Wurts*

## SATURDAY

SA0001RW-ALAMO.C

**Open Gaming**

RW Alamo Ballroom Sec. C • 12:01AM-11:51PM

Play any game you want to bring — cards, roleplaying games, boardgames. And be sure to look in on continuous demonstrations of the new Portal introductory set for Magic: The Gathering (run by Wizards of the Coast) and the Middle-Earth trading card game (Iron Crown Enterprises).

8:00<sub>AM</sub>

SSA0800RC-12

**Continental Science Fiction Association Meeting**

RC Room 12 • 8:00AM-9:50AM

*Robert E. Sacks\**9:00<sub>AM</sub>

SA0900CC-RIVER.A

**Local Teachers**

CC River Sec. A • 9:00AM-10:50AM

*Gregory Benford, David Brin\**

SA0900RC-11

**Jewish Services**

RC Room 11 • 9:00AM-10:50AM

10:00<sub>AM</sub>

SA1000CC-202

**Showcase-Theodore Krulik Reading**

CC Room 202 • 10:00AM-10:50AM

*Theodore Krulik\**

SA1000CC-203

**For Kids: Care and Feeding of Stuffed Animals**

CC Room 203 • 10:00AM-10:50AM

*Gerri Balter\*, Craig Miller, Debbi Schouten*

SA1000CC-204

**For Kids: Storytime**

CC Room 204 • 10:00AM-10:50AM

Grownups tell stories or read books to the kids.

*Jack McDevitt, Jody Lynn Nye*

*The Second Occasional LoneStarCon Science Fiction Convention & Chili Cook-Off*

SA1000CC-205

**Showcase-C. Dean Andersson  
Reading**

CC Room 205 • 10:00AM-10:50AM

C. Dean Andersson\*

SA1000CC-206

**Ethics in SF: Activism—Every Action is  
a Political Action**

CC Room 206 • 10:00AM-10:50AM

Martha A. Bartter, J. R. Dunn\*, Beverly A. Hale,  
Jay Kay Klein, Bradford Lyau, Victoria White

SA1000CC-207

**Perry Rhodan Returns**

CC Room 207 • 10:00AM-10:50AM

Robert Feldhoff, John Foyt\*, Klaus N. Frick,  
Eckhard Schwettmann

SA1000CC-208

**Writing 104: Do You Really Need an  
Agent? How to Find a Good One.**

CC Room 208 • 10:00AM-10:50AM

Lucienne Diver, Marianne J. Dyson, Ashley Grayson,  
Irene W. Kraas\*, Donald Maass

SA1000CC-210

**Artist Workshop on Cartooning**

CC Room 210 • 10:00AM-11:50AM

Teddy Harvia\*

SA1000CC-CENTRO

**Sometimes the Bear Eats You**

CC Centro • 10:00AM-10:50AM

Gonzo Texas mystery writers claimed by SF  
Neal Barrett, Jr., Bill Crider\*, Scott A. Cupp,  
Joe Lansdale, Ben Ostrander

SA1000CC-EXHIBIT

**Autographings**

CC Exhibit Hall • 10:00AM-10:50AM

John DeChancie, Lynn Flewelling, George Guthridge, Peter F.  
Hamilton, Kim Stanley Robinson, Sharon Shinn, Allen Steele

SA1000CC-FIESTA.A

**The Call of the Great Unknown**

CC Fiesta Sec. A • 10:00AM-10:50AM

Why we are compelled to explore space  
Stephen Baxter\*, William Hartman, Alexis Glynn Latner,  
Karen Mermel, Larry Niven, Sarah Zettel

SA1000CC-FIESTA.B

**Cloning: Hoary old SF Cliché, or Hot  
Topic of the Year?**

CC Fiesta Sec. B • 10:00AM-10:50AM

Delores Goodrick Beggs, D. E. Dabbs, Terence M. Green,  
G. David Nordley\*, S. M. Stirling, Denise Vitola

*The Second Occasional LoneStarCon Science Fiction Convention & Chili Cook-Off*

SA1000CC-FIESTA.E

**WSPS Main Business Meeting 1**

CC Fiesta Sec. E • 10:00AM-11:50AM

Open to all convention members.

*Don Eastlake III\*, Zanne Labonville, Kevin Standlee*

SA1000CC-MISSION

**Virtual Reality Tour of the Solar System**

CC Mission • 10:00AM-10:50AM

MuSe Technology and NASA co-produced this spacecraft intercept with a comet.

*Arlan Andrews, Sr.*

SA1000CC-PATIO.A

**Showcase-Vera Nazarian Reading**

CC Patio Sec. A • 10:00AM-10:25AM

*Vera Nazarian\**

SA1000CC-PATIO.B

**Showcase-Anne Lesley Groell Reading**

CC Patio Sec. B • 10:00AM-10:50AM

*Anne Lesley Groell\**

SA1000CC-PLAZA.A

**The Business of Art**

CC Plaza Sec. A • 10:00AM-10:50AM

Getting more mileage out of your art and your deductions  
*Wayne Barlowe, Rachel E. Holmen, Joy Marie Ledet, Denise Satter, Lee Seed, Ron Walotsky\*, Ianny Wurts*

SA1000CC-RIVER.B

**30 Years of the Trek dynasty**

CC River Sec. B • 10:00AM-10:50AM

*Lillian Stewart Carl, David Gerrold, Barbara Hambly, Capucine R. Plourde, Joseph Sherman, Susan M. Schwartz, Dean Wesley Smith\**

SA1000RC-13

**Friends of Bill**

RC Room 13 • 10:00AM-10:50AM

SA1000RW-BONHAM

**Kaffeeklatch with Ian McDonald**

RW Bonham • 10:00AM-10:50AM

Advance sign-up required.

*Ian McDonald\**

SA1000RW-CROCKETT

**Timebinders Interviews**

RW Crockett • 10:00AM-11:50AM

*Dave Kyle\**

SA1000RW-MILAM

**Kaffeeklatch with Mary Rosenblum**

RW Milam • 10:00AM-10:50AM

Advance sign-up required.

*Mary Rosenblum\**

10:00<sup>AM</sup>

SATURDAY

*The Second Occasional LoneStarCon Science Fiction Convention & Chili Cook-Off*

SA1000RW-VALERO

**Kaffeeklatch with Robert Reed**

RW Valero • 10:00AM-10:50AM

Advance sign-up required.

*Robert Reed\**

10:30<sup>AM</sup>

SA1030CC-PATIO.A

**Showcase-Richard Parks Reading**

CC Patio Sec. A • 10:30AM-10:55AM

*Richard Parks\**

11:00<sup>AM</sup>

SA1100CC-202

**Showcase-James Allen Gardner Reading**

CC Room 202 • 11:00AM-11:25AM

*James Alan Gardner\**

SA1100CC-203

**Showcase-Caroline Spector Reading**

CC Room 203 • 11:00AM-11:25AM

*Caroline Spector\**

SA1100CC-204

**For Kids: Greasy, Grimy Gopher Guts  
and other great songs**

CC Room 204 • 11:00AM-11:50AM

*Joseph Sherman. Toni Weisskopf\**

SA1100CC-205

**Why research is as Essential to  
Fantasy as to Science Fiction**

CC Room 205 • 11:00AM-11:50AM

*Lynn Abbey, Adrienne Gormley, J V Jones, Patricia Duffy  
Novak, Madeleine E. Robins, Susan M. Schwartz\**

SA1100CC-206

**Self-Promotion of Your Art**

CC Room 206 • 11:00AM-12:50PM

*Muff Musgrave\*, Real Musgrave*

SA1100CC-207

**Defending our Planet—From What?**

CC Room 207 • 11:00AM-11:50AM

*Tom Cool\*, David Feintuch, Jay Lake, Jack McDevitt,  
Jerry Pournelle*

SA1100CC-208

**Showcase-Connie Willis Reading**

CC Room 208 • 11:00AM-11:50AM

*Connie Willis\**

SA1100CC-209

**Artist Workshop: Plaster Casting Above  
the Neck**

CC Room 209 • 11:00AM-12:50PM

Advance sign-up required.

*Leslie What\**

## The Second Occasional LoneStarCon Science Fiction Convention &amp; Chili Cook-Off

SA1100CC-CENTRO

**Mars Direct: Mounting the Human Expedition**

CC Centro • 11:00AM-11:50AM

*Robert Zubrin\**

SA1100CC-EXHIBIT

**Autographings**

CC Exhibit Hall • 11:00AM-11:50AM

*Jeanne Cavelos, J. R. Dunn, Terence M. Green,**Kristine Kathryn Rusch, Dean Wesley Smith, Gene Wolfe*

SA1100CC-FIESTA.A

**SFWA Meeting**

CC Fiesta Sec. A • 11:00AM-12:50PM

Members only.

*Robin Wayne Bailey, Michael Capobianco\*, A. C. Crispin,**George R. R. Martin, John J. Miller, M. C. Valada*

SA1100CC-FIESTA.B

**High Tech, Live Music, and Weird Modern fantasy**

Austin is the nation's slipstream capitol

CC Fiesta Sec. B • 11:00AM-11:50AM

*Bradley Denton, William Browning Spencer, Bruce Sterling,**Don Webb\**

SA1100CC-PATIO.A

**Rising stars: Meet the Campbell Award Nominees**

CC Patio Sec. A • 11:00AM-11:50AM

*Richard Garfinkle, David G. Hartwell\*, Patrick Nielsen Hayden, Katya Reimann, Stanley Schmidt, Sharon Shinn*

SA1100CC-PATIO.B

**Showcase-Kim Stanley Robinson Reading**

CC Patio Sec. B • 11:00AM-11:25AM

*Kim Stanley Robinson\**

SA1100CC-PLAZA.A

**Venus Re-Armed & Dangerous**

CC Plaza Sec. A • 11:00AM-11:50AM

*Xena, Buffy, La Femme Nikita, Scully**Emma Bull, Ru Emerson, Jennifer Roberson, S. M. Stirling, K. D. Wentworth\**

SA1100CC-RIVER COURT

**For Kids: Solar Telescope**

CC River Court • 11:00AM-11:50AM

*Joe Bergeron\**

11:00<sup>AM</sup>

SATURDAY

*The Second Occasional LoneStarCon Science Fiction Convention & Chili Cook-Off*

SA1100CC-RIVER.A

**I Fought the Art Director and the Art Director Won: Covers I'd Like to Redo.**

CC River Sec. A • 11:00AM-11:50AM

*Vincent Di Fate\**, *Bob Eggleton*, *Elizabeth Garrett*, *Tom Kidd*,  
*Lucy A. Syrk*, *Stephen Youll*

SA1100CC-RIVER.B

**Intellectual Property Rights: Print**

CC River Sec. B • 11:00AM-11:50AM

*Clein*, *Lou Aronica*, *David A. Cherry*, *Nick DiChario*,  
*Steven Gould*, *K. W. Jeter*, *James Killus\**

11:30<sup>AM</sup>

SA1130CC-202

**Showcase-Brenda Clough Reading**

CC Room 202 • 11:30AM-11:55AM

*Brenda W. Clough\**

SA1130CC-203

**Showcase-Diann Thornley Reading**

CC Room 203 • 11:30AM-11:55AM

*Diann Thornley\**

NOON

SA1200CC-101

**Welcome to the Science Fiction Community: Enjoying the WorldCon**

An orientation seminar on the background of the World Science Fiction Convention and tips on making the most of the con.

CC Room 101 • Noon-12:50PM

*Alyson Abramowitz*, *Moshe Feder*, *Perrienne Lurie*, *Lori Meltzer*,  
*Pat Sims*

SA1200CC-202

**Showcase-Kate Daniel Reading**

CC Room 202 • Noon-12:25PM

*Kate Daniel\**

SA1200CC-203

**Showcase-Rick Wilber Reading**

CC Room 203 • Noon-12:25PM

*Rick Wilber\**

SA1200CC-205

**Ursa Major Brown Bag Book Auction**

CC Room 205 • Noon-1:50PM

*Judith Ward\**

*The Second Occasional LoneStarCon Science Fiction Convention & Chili Cook-Off*

SA1200CC-207

**How to Snare Mainstream Readers in the Age of Bookstore Chains**

CC Room 207 • Noon-12:50PM

*Patricia Anthony, Joshua Bilmes\*, John R. Douglas*

SA1200CC-208

**For Kids: Where in the Universe are we?**

CC Room 208 • Noon-12:50PM

Send a message to Mars and Jupiter. Tour our part of the Orion Arm. Become a star in the Big Dipper and stretch a string to Andromeda. At least 10 young volunteers needed from the audience.

*Marianne J. Dyson\**

SA1200CC-210

**Artist Workshop on Pen and Ink**

CC Room 210 • Noon-1:50PM

Pen and ink is not all black and white. Come learn from our award-winning cover artist. Advance sign-up required.

*Brad W. Foster\**

SA1200CC-CENTRO

**Is SF Relevant Any More? Was it Ever?**

CC Centro • Noon-12:50PM

*Gregory Benford, Maya Kaathryn Bohnhoff, Ginjer Buchanan\*, Kathleen Ann Goonan, Tasha Kelly, Betsy Mitchell, Richard Parks, Walter Jon Williams*

SA1200CC-EXHIBIT

**Autographings**

CC Exhibit Hall • Noon-12:50PM

*Stephen Baxter, Bob Eggleton, Robert Feldhoff, Tim Powers, Terry Pratchett, Ron Walotsky*

SA1200CC-PATIO A

**Showcase-Linda Nagata Reading**

CC Patio Sec. A • Noon-12:25PM

*Linda Nagata\**

SA1200CC-PATIO B

**Showcase-David Sandner Reading**

CC Patio Sec. B • Noon-12:25PM

*David Sandner\**

SA1200CC-PLAZA A

**Slide Show: Art of Janny Wurts**

CC Plaza Sec. A • Noon-12:50PM

*Janny Wurts\**

SA1200CC-RIVER A

**Ethics in SF: Who Counts as Human?**

CC River Sec. A • Noon-12:50PM

*Uncle River\*, William Barton, Pat Cadigan, D. E. Dabbs, Mike Moscoe*



*The Second Occasional LoneStarCon Science Fiction Convention & Chili Cook-Off*

SA1200CC-RIVER,B

**Art Rises to a Higher Dimension**

CC River Sec. B • Noon-12:50PM

How the spirit moves us within our happy medium.

*Mitchell Davidson Bentley\**, *Keith Birdsong*, *Erin McKee*, *Ellisa Mitchell*, *Jennie A. Roller*, *Lisa Snellings*

SA1200RC-GB

**Babylon 5 Previews**

RC Grand Ballroom • Noon-1:50PM

*J. Michael Straczynski\**

SA1200RW-BONHAM

**Kaffeeklatch with Larry Niven**

Advance sign-up required.

RW Bonham • Noon-12:50PM

*Larry Niven\**

SA1200RW-VALERO

**Kaffeeklatch with Sean Stewart**

RW Valero • Noon-12:50PM

Advance sign-up required.

*Sean Stewart\**

12:30AM

SA1230CC-202

**Showcase-Kij Johnson Reading**

CC Room 202 • 12:30PM-12:55PM

*Kij Johnson\**

SA1230CC-203

**Showcase-Michael Swanwick Reading**

CC Room 203 • 12:30PM-12:55PM

*Michael Swanwick\**

SA1230CC-PATIO A

**Showcase-Bill Crider Reading**

CC Patio Sec. A • 12:30PM-12:55PM

*Bill Crider\**

1:00PM

SA1300CC-101

**Welcome to the Science Fiction Community: Making Connections**

CC Room 101 • 1:00PM-1:50PM

Now that you're here, here's how to meet people, get

involved and learn to understand this eccentric

community. There's lots to do between conventions

— find out what's going on during this seminar

*Tom Feller*, *Guy H. Lillian III*, *Dick Lynch*, *Andrew I. Porter*,*Edie Stern*

SA1300CC-202

**Showcase-Carrie Richerson Reading**

CC Room 202 • 1:00PM-1:50PM

*Carrie Richerson\**

SAI300CC-203

**Showcase-Victor C. Milan Reading**

CC Room 203 • 1:00PM-1:50PM

*Victor C. Milan\**

SAI300CC-204

**For Kids: Creative Writing**

CC Room 204 • 1:00PM-1:50PM

*Christopher McKitterick, Vol Ranger*

SAI300CC-206

**Artists Caught in the Net!**

CC Room 206 • 1:00PM-1:50PM

Web crawling among the tricks, traps, and treasures with Uncle Sam, God, and everyone.

*Clein, Jael, April Lee, Laura Majerus, Margaret Organ-Kean, Peggy Ranson\*, Stephen Youll*

SAI300CC-207

**Friends Don't Let Friends Start Magazines**

CC Room 207 • 1:00PM-1:50PM

*Kent Brewster, Algis Budrys, Craig E. Engler\*, Ken Jenks, Charles C. Ryan, Ian Randal Strock, David Truesdale*

SAI300CC-208

**Showcase-Jack Williamson Reading**

CC Room 208 • 1:00PM-1:50PM

*Jack Williamson\**

SAI300CC-209

**Artist Workshop on Oil Painting**

CC Room 209 • 1:00PM-5:50PM

Glowing techniques by an award-winning cover artist. Advance sign-up required.

*Kevin Murphy\**

SAI300CC-CENTRO

**Dracula: The 100th anniversary**

CC Centro • 1:00PM-1:50PM

Bram Stoker's novel has been in print continuously for a century.

*K. B. Bogen, Crispin Burnham, Suzy McKee Charnas, Roxanne Conrad, P. N. Elrod, Kim Newman\*, Caroline Spector*

SAI300CC-EXHIBIT

**Autographings**

CC Exhibit Hall • 1:00PM-1:50PM

*Linda Nagata, Jody Lynn Nye, Katya Reimann, Mary Doria Russell, John Steakley, Susan Wade*

SAI300CC-FIESTA.A

**Upcoming Bantam Releases with Pat LoBrutto**

CC Fiesta Sec. A • 1:00PM-1:50PM

*Anne Lesley Groell, Patrick LoBrutto\**

1:00<sub>PM</sub>

SATURDAY

*The Second Occasional LoneStarCon Science Fiction Convention & Chili Cook-Off*

SAI300CC-FIESTA.B

**How the Heck Did We Find Mars Rocks on Earth? Or Did We?**

CC Fiesta Sec. B • 1:00PM-1:50PM

*Sandra C. Morrese, Robert J. Sawyer\**

SAI300CC-PATIO.A

**Showcase-Ian McDonald Reading**

CC Patio Sec. A • 1:00PM-1:50PM

*Ian McDonald\**

SAI300CC-PATIO.B

**Why We're Addicted to Patrick O'Brien**

CC Patio Sec. B • 1:00PM-1:50PM

*Fred Duarte, Susan M. Schwartz\*, S. M. Stirling*

SAI300CC-PLAZA.A

**After the Takeover: How will Hong Kong Fare Under Chinese Rule?**

CC Plaza Sec. A • 1:00PM-1:50PM

*Brenda W. Clough\*, Lawrence Person, Bruce Sterling*

SAI300CC-RIVER.A

**National Space Society Forum**

CC River Sec. A • 1:00PM-1:50PM

NSS leaders discuss the next human mission after the space station: the Moon, Mars, or something else?

*Marianne J. Dyson\*, Karen Mermel, John Strickland, Robert Zubrin*

SAI300CC-RIVER.B

**Restructuring the Family**

CC River Sec. B • 1:00PM-1:50PM

*A.M. Dellamonica, Steven Gould, James Patrick Kelly, Elizabeth Moon\*, Robert Reed, Nina Romberg*

2:00<sub>PM</sub>

SAI400CC-101

**How to Run Better Conventions**

CC Room 101 • 2:00PM-2:50PM

As local conventions proliferate across the country, they become increasingly insular, uneventful, unfocused and dull. Frequent congoers and conrunners discuss how to put more zip into your local con, attract traveling liants and make your con stand out from the herd.

*Judy Bemis, Sue Francis, Mark Olson, Spike Parsons\*, Dick Spelman*

SAI400CC-202

**Showcase-Arlan Andrews, Sr., Reading**

CC Room 202 • 2:00PM-2:50PM

*Arlan Andrews, Sr.\**

SAI400CC-203

**Showcase-Catherine Asaro Reading**

CC Room 203 • 2:00PM-2:50PM

*Catherine Asaro\**

50

SATURDAY 1:00<sub>PM</sub>

SA1400CC-204

**For Kids: Storytime**

CC Room 204 • 2:00PM-2:50PM

Grownups tell stories or read books to the kids attending the con.

*Terry Boren, Bill Crider*

SA1400CC-205

**Angels and Avatars**

CC Room 205 • 2:00PM-2:50PM

*Patricia Anthony, Pat Cadigan, Paul J. McAuley, Robert Silverberg, Sean Stewart\**

SA1400CC-206

**State of the Genre: North American Science Fiction and Fantasy**

CC Room 206 • 2:00PM-2:50PM

*John R. Douglas\*, Terence M. Green, Robert J. Sawyer*

SA1400CC-207

**Must a Lead Character be Likable?**

CC Room 207 • 2:00PM-2:50PM

The dark hero in fantasy and science fiction

*Bradley Denton, David Feintuch\*, John I. Kessel, J.F. Lange, Jr., Michael Swanwick, Walter Jon Williams*

SA1400CC-208

**Hal is Seven Months Old. Look What****He's Done for SF Already!**

CC Room 208 • 2:00PM-2:50PM

*Richard Chwedyk, Howard L. Davidson\*, William Hartman, Sonia Orin Lyris, Richard Parks, Carol Redfield*

SA1400CC-210

**Artist Workshop:****Painting Critique and Analysis**

CC Room 210 • 2:00PM-3:50PM

Can this painting be saved? Bring in your best or a work in progress for an honest academic critique from a master. Advance sign-up required.

*Vincent Di Fate\**

SA1400CC-CENTRO

**Environmental Imperialism: Terraforming other Planets**

CC Centro • 2:00PM-2:50PM

*Wilhelmina Baird, George Guthridge, Laura J. Mixon\*, Larry Niven, Frederik Pohl, Kim Stanley Robinson*

SA1400CC-EXHIBIT

**Autographings**

CC Exhibit Hall • 2:00PM-2:50PM

*Jerry Ollion, Paul Preuss, Mike Resnick, Dave Smeds, S.P. Somtow, Mel. White*

*The Second Occasional LoneStarCon Science Fiction Convention & Chili Cook-Off*

SA1400CC-FIESTA.A

**Regional Horror Texas Style**

CC Fiesta Sec. A • 2:00PM-2:50PM

C. Dean Andersson, Roxanne Conrad, Scott A. Cupp\*,  
 Carrie Richerson, Nina Romberg, William Browning Spencer,  
 Don Webb

SA1400CC-FIESTA.B

**Genre, Gender, Identity, and Sex**

CC Fiesta Sec. B • 2:00PM-2:50PM

How sf explores gender as a social construct, a  
 construct which is often functionally a fetish. Gender  
 does not equal sex. Examples: Melissa Scott's *Shadow  
 Man* and LeGuin's *Left Hand of Darkness*  
 Clein, Joe Agee, James Alan Gardner, Elise Matthesen\*,  
 Mary Rosenblum, Wendy Wheeler, M. D. Williams

SA1400CC-FIESTA.E

**Access To Space: An Update**

CC Fiesta Sec. E • 2:00PM-2:50PM

Gregory Benford, Michael F. Flynn, Rick Kolker,  
 Wil McCarthy\*, Jerry Pournelle

SA1400CC-PATIO.A

**TAFF/DUFF Auction**

CC Patio Sec. A • 2:00PM-3:50PM

J Murray, Pat Sims, Roger Sims, Dan Steffan\*

SA1400CC-PLAZA.A

**Slide Show: Art of Real Musgrave**

CC Plaza Sec. A • 2:00PM-2:50PM

Muff Musgrave, Real Musgrave\*

SA1400CC-RIVER.A

**Tumbling Dice: State of the Gaming Industry**

CC River Sec. A • 2:00PM-3:50PM

Industry professionals discuss a tumultuous year in the  
 computer and paper gaming hobbies. What happened,  
 why, and what lies ahead?  
 Wolfgang Baur, Steve Jackson, Warren Spector,  
 Michael A. Stackpole, Allen Varney\*

SA1400CC-RIVER.B

**Upcoming Avon Releases with Lou Aronica**

CC River Sec. B • 2:00PM-2:50PM

Lou Aronica\*

SA1400RW-BONHAM

**Kaffeeklatch with Marv Wolfman**

RW Bonham • 2:00PM-2:50PM

Advance sign-up required.  
 Marv Wolfman\*

SA1400RW-MILAM

**Kaffeeklatch with Laura Frankos and Harry Turtledove**

RW Milam • 2:00PM-2:50PM

Advance sign-up required.  
*Laura Frankos, Harry Turtledove\**

SA1400RW-TRAVIS

**Literary Tea: Elizabeth Moon's Remnant Population**

RW Travis • 2:00PM-3:50PM

Discussing the Hugo-nominated novel *Remnant Population*. Advance sign-up required.  
*A. T. Campbell III\*, Elizabeth Moon*

SA1400RW-VALERO

**Kaffeeklatch with James Patrick Kelly**

RW Valero • 2:00PM-2:50PM

Advance sign-up required.  
*James Patrick Kelly\**3:00<sup>PM</sup>

SA1500CC-101

**Famous Femfemen of the 1960s**

CC Room 101 • 3:00PM-3:50PM

Women first began entering fandom in appreciable

numbers in the 1970s. Before that time the women active in their own right were rare. A few of those still active talk about how it was then.

*Martha Beck, Ginjer Buchanan\*, Joanne Wood*

SA1500CC-202

**Showcase-Glenn R. Sixbury Reading**

CC Room 202 • 3:00PM-3:50PM

*Glenn R. Sixbury\**

SA1500CC-203

**For Kids: Creative Writing**

CC Room 203 • 3:00PM-3:50PM

*Tippi Blevins, Toni Weisskopf*

SA1500CC-204

**For Kids: Storytime**

CC Room 204 • 3:00PM-3:50PM

Grownups tell stories or read books to the kids  
*Joe Bergeron, Kate Daniel*

SA1500CC-205

**Alternate Space!**

CC Room 205 • 3:00PM-3:50PM

The history of the space program in alternate universes  
*Stephen Baxter, Michael F. Flynn, Richard Garfinkle, Evelyn C. Loeper, Stanley Schmidt, Allen Steele, John E. Stith\**

*The Second Occasional LoneStarCon Science Fiction Convention & Chili Cook-Off*

SAI500CC-206

**International Space Station**

CC Room 206 • 3:00PM-3:50PM

*Gregory Bennett, Marianne J. Dyson\*, Al Jackson, Rick Kolker, Ian Randal Strock*

SAI500CC-207

**Showcase-Edward Bryant Reading**

CC Room 207 • 3:00PM-3:50PM

*Edward Bryant\**

SAI500CC-208

**Artists' Seminar: Developing Your Image and Negotiating Your Value**

CC Room 208 • 3:00PM-3:50PM

*Howard Frank, Jane Frank\**

SAI500CC-EXHIBIT

**Autographings**

CC Exhibit Hall • 3:00PM-3:50PM

*Austin Bay, David Brin, Wil McCarthy, Frederik Pohl, Martha Soukup, B. J. Throver, Rick Wilber*

SAI500CC-FIESTA.A

**Should I Sleep with The Editor?**

CC Fiesta Sec. A • 3:00PM-3:50PM

See what advice these experienced writers have for newcomers to the field. You'll be astonished!

*Gardner Dozois, P. N. Elrod, George R. R. Martin, K. D. Wentworth\**

SAI500CC-FIESTA.B

**Spin-Offs From Classic SF & F Novels**

CC Fiesta Sec. B • 3:00PM-3:50PM

*Roger MacBride Allen, Kevin J. Anderson\*, Robin Wayne Bailey, Gregory Benford, K. W. Jeter, John Maddox Roberts*

SAI500CC-FIESTA.E

**Russian History: A Story Idea Goldmine**

CC Fiesta Sec. E • 3:00PM-3:50PM

*Lubov, C. J. Cherryh, Allan Cole\*, Nick Perumov, Joseph Sherman*

SAI500CC-PATIO.B

**Coffeepot Auction for Musgrave Scholarship**

CC Patio Sec. B • 3:00PM-3:50PM

*Mitchell Davidson Bentley\*, Cal Conrad, Brad W. Foster, Real Musgrave*

SAI500CC-PLAZA.A

**Slide Show: Art of Frank Kelly Freas and Laura Brodian Freas**

CC Plaza Sec. A • 3:00PM-3:50PM

*Frank Kelly Freas\*, Laura Brodian Freas*

*The Second Occasional LoneStarCon Science Fiction Convention & Chili Cook-Off*

SA1500CC-RIVER.B

**Selling SF and Fantasy to Hollywood**

CC River Sec. B • 3:00PM-3:50PM

*Steve Aniczak, Joe Lansdale, Mary Doria Russell, John Steakley\**4:00<sup>PM</sup>

SA1600CC-101

**New Fandom**

This derisive title was bestowed on some faneds for being unfannishly "nice". Are they?

CC Room 101 • 4:00PM-4:50PM

*Alexander Bouchard, Tom Feller, Benoit Girard, Mike Glycer\*, Alex Slate, Henry Welch*

SA1600CC-202

**State of the Genre: Latin American SF**

CC Room 202 • 4:00PM-4:50PM

*Roger MacBride Allen\*, Patricia Anthony, Charles N. Brown, Don Webb*

SA1600CC-205

**How to Live with a Writer**

CC Room 205 • 4:00PM-4:50PM

*Edna Budrys, Roxanne Conrad, Denis Loubet, Linda Moorcock, Courtney Willis*

SA1600CC-206

**The Value of Literary Criticism**

CC Room 206 • 4:00PM-4:50PM

*Andy Duncan, Janice Eisen, Norm Hartman, David G. Hartwell, Peter J. Heck, Farran Miller\**

SA1600CC-207

**Showcase-William Browning Spencer Reading**

CC Room 207 • 4:00PM-4:25PM

*William Browning Spencer\**

SA1600CC-208

**Showcase-Robert J. Sawyer Reading**

CC Room 208 • 4:00PM-4:50PM

*Robert J. Sawyer\**

SA1600CC-210

**The Art of Editing Art: What Art Directors Do**

CC Room 210 • 4:00PM-4:50PM

*Wayne Barlowe, Algis Budrys\*, Elizabeth Garrott, Rachel E. Holmen, Stephen Youll*

SA1600CC-CENTRO

**Pirates of Fenzance**

CC Centro • 4:00PM-4:50PM

*Bucconeer committee tribute (?) to Gilbert & Sullivan  
Peggy Rae Pavlat\**



*The Second Occasional LoneStarCon Science Fiction Convention & Chili Cook-Off*

SAI600CC-EXHIBIT

**Autographings**

CC Exhibit Hall • 4:00PM-4:50PM

*Alexis A. Gilliland, Louise Marley, G. David Nordley,  
Mark W. Tiedemann, Sage Walker, Jack Williamson*

SAI600CC-FIESTA B

**Why We're Addicted to MST3K**

CC Fiesta Sec. B • 4:00PM-4:50PM

*Aaron Allston, Scott A. Cupp, Brad W. Foster, Warren Spector,  
Martha Wells\**

SAI600CC-PATIO A

**I Used to Write Games, but I Got Better**

CC Patio Sec. A • 4:00PM-4:50PM

*Now they write novels, but they still remember their  
early days toiling in the game industry—or do they?  
Greg Costikyan\*, Michael A. Stackpole*

SAI600CC-PATIO B

**Breaking In: A Writing Seminar for  
Beginners**

CC Patio Sec. B • 4:00PM-4:50PM

*Donald Maass\**

SAI600CC-PLAZA A

**Slide Show and Multi-Media Video of  
the Art of Lisa Snellings**

CC Plaza Sec. A • 4:00PM-4:50PM

*Lisa Snellings\**

SAI600CC-RIVER A

**Worldbuilding**

CC River Sec. A • 4:00PM-4:50PM

*Laura Anne Gilman\*, Anne Lesley Groell, Robert Silverberg,  
Bradley H. Sinor, Walter Jon Williams, Sarah Zettel*

SAI600CC-RIVER B

**Demo of Life Support Systems for Mars  
or the Moon**

CC River Sec. B • 4:00PM-4:50PM

*Karen Meyers\**

SAI600RW-BONHAM

**Kaffeeklatch with Michael Swanwick**

RW Bonham • 4:00PM-4:50PM

Advance sign-up required

*Michael Swanwick\**

SAI600RW-CROCKETT

**Timebinders Interviews**

RW Crockett • 4:00PM-5:50PM

*Jay Kay Klein\**

*The Second Occasional LoneStarCon Science Fiction Convention & Chili Cook-Off*

SA1600RW-MILAM

**Kaffeeklatch with Don Maitz and Janny Wurts**

RW Milam • 4:00PM-4:50PM

Advance sign-up required.

*Don Maitz, Janny Wurts\**

SA1600RW-TRAVIS

**Literary Tea: Kim Stanley Robinson's Blue Mars**

RW Travis • 4:00PM-5:50PM

Discussing the Hugo-nominated novel *Blue Mars*.

Advance sign-up required.

*Jim Mann\*, Kim Stanley Robinson\**

SA1600RW-VALERO

**Kaffeeklatch with Emma Bull and Will Shetterly**

RW Valero • 4:00PM-4:50PM

Advance sign-up required.

*Emma Bull, Will Shetterly\**4:30<sup>PM</sup>

SA1630CC-207

**Showcase-Susan Wade Reading**

CC Room 207 • 4:30PM-4:55PM

*Susan Wade\**5:00<sup>PM</sup>

SA1700CC-101

**Big European Cons**

CC Room 101 • 5:00PM-5:50PM

Recent efforts to organize Worldcon committees in Europe have led to discussion of holding other "Big European Cons" which might unify Eurofandom or provide an outlet for conrunning energies. Can Eurofandom come together, or will it remain just talk?

*Stephen Boucher*

SA1700CC-203

**Showcase-S. M. Stirling Reading**

CC Room 203 • 5:00PM-5:50PM

*S. M. Stirling\**

SA1700CC-204

**For Kids: Storytime**

CC Room 204 • 5:00PM-5:50PM

Grownups tell stories or read books to the kids attending the con.

*Tippi Blevins, Sue Dawe*

SA1700CC-205

**X-Rated Comics: Where's the Good Stuff?**

CC Room 205 • 5:00PM-5:50PM

*Phil Foglio\*, Brad W. Foster, John J. Miller, Edd Vick*

*The Second Occasional LoneStarCon Science Fiction Convention & Chili Cook-Off*

SA1700CC-206

**Everything Goes Alternative, Including Art and Art Markets**

CC Room 206 • 5:00PM-5:50PM

*Ctein\**, *Patricia Davis*, *Bob Eggleton*, *Joy Marie Ledet*, *Clayburn Moore*, *Muff Musgrave*

SA1700CC-207

**Working in the Game Industry**

CC Room 207 • 5:00PM-5:50PM

Your standard "how to break into gaming" panel.  
*Wolfgang Baur*, *Loren Coleman*, *Dave Howell*, *Steve Jackson*, *Denis Loubet\**

SA1700CC-208

**Slides and Update on the Galileo Mission**

CC Room 208 • 5:00PM-5:50PM

*William Barton*, *Bill Higgins\**, *Carol Redfield*, *Henry Spencer*

SA1700CC-210

**Nova Express: 10 Years of the Texas Fanzine That Walks Like a Semi-Prozine**

CC Room 210 • 5:00PM-5:50PM

*Dwight Brown*, *Glen Engel-Cox*, *Ill Engel-Cox*, *Lawrence Person\**

SA1700CC-CENTRO

**Favorite Authors: Inspirations and Pleasure Reads**

CC Centro • 5:00PM-5:50PM

*E. Susan Baugh\**, *Andy Duncan*, *Eileen Gunn*, *Amy Thomson*, *Andrew C. Wheeler*

SA1700CC-EXHIBIT

**Autographings**

CC Exhibit Hall • 5:00PM-5:50PM

*Lynn Abbey*, *Suzy McKee Charnas*, *David Gerrold*, *Katharine Eliska Kimbriel*, *William Browning Spencer*

SA1700CC-FIESTA.A

**Writing 105: Dealing with Fans**

CC Fiesta Sec. A • 5:00PM-5:50PM

*P. C. Hodgell*, *Terry Pratchett\**

SA1700CC-FIESTA.B

**The Inner Children's Hour: How Fairy Tales Shape Us**

CC Fiesta Sec. B • 5:00PM-5:50PM

*Austin Bay*, *Ellen Datlow*, *Lynn Flewelling*, *Esther Friesner*, *Joseph Sherman*, *Susan Wade*

*The Second Occasional LoneStarCon Science Fiction Convention & Chili Cook-Off*

SA1700CC-PATIO B

**Showcase-Pat Cadigan Reading**

CC Patio Sec. B • 5:00PM-5:50PM  
*Pat Cadigan\**

SA1700CC-PLAZA.A

**Development of the Marexx CD-ROM by Barclay Shaw**

CC Plaza Sec. A • 5:00PM-5:50PM  
*Barclay Shaw\**

SA1700CC-RIVER.A

**The SF/F Baseball Underground**

CC River Sec. A • 5:00PM-5:50PM  
*Ioshua Bilmes, Maya Kaathryn Bohnhoff, Barbara Hambly\*,  
 Ron Miller*

SA1700CC-RIVER.B

**Short and Sweet: Why Short Fiction is So Well Suited to SF**

CC River Sec. B • 5:00PM-5:50PM  
*Ron Collins, John Gibbons, Norm Hartman, Hayford Peirce,  
 Carrie Richerson, Martha Soukup, Ray Vukcevic\**

SA1700RC-12

**National Space Society Regional Meeting**

RC Room 12 • 5:00PM-5:50PM

Come hear how you can help the leaders, members, and local chapters of the NSS turn science fiction into fact.  
*Vince Creisler, Marianne J. Dyson, Karen Mermel, Joe Redfield,  
 Robert Zubrin\**

7:00<sup>PM</sup>

SA1900RC-11

**Jewish Services**

RC Room 11 • 7:00PM-8:50PM

8:00<sup>PM</sup>

SA2000RC-GB

**Hugo Awards Ceremony**

RC Grand Ballroom • 8:00PM-9:20PM  
*Neal Barrett, Jr.\**



8:00 AM

SUNDAY

*The Second Occasional LoneStarCon Science Fiction Convention & Chili Cook-Off*

# SUNDAY

SU0001RW-ALAMO C

**Open Gaming**

RW Alamo Ballroom Sec. C • 12:01AM-11:51PM  
 Play any game you want to bring — cards, roleplaying games, boardgames. And be sure to look in on continuous demonstrations of the new Portal introductory set for Magic: The Gathering (run by Wizards of the Coast) and the Middle-Earth trading card game (Iron Crown Enterprises).

8:00 AM

SU0800RC-12

**Continental Science Fiction Assn. Meeting**

RC Room 12 • 8:00AM-9:50AM  
*Robert E. Sacks\**

10:00 AM

SU1000CC-202

**Showcase-Susan M. Shwartz Reading**

CC Room 202 • 10:00AM-10:50AM  
*Susan M. Shwartz\**

SU1000CC-203

**For Kids: Creative Writing**

CC Room 203 • 10:00AM-10:50AM  
*Gerri Balter, Delores Goodrick Beggs*

SU1000CC-204

**For Kids: Storytime**

CC Room 204 • 10:00AM-10:50AM  
 Grownups tell stories or read books to the kids.  
*Madeleine E. Robins*

SU1000CC-205

**Introduction to Odyssey: A New 6-week SF Writer's Workshop**

CC Room 205 • 10:00AM-10:50AM  
*leanne Cavelos\**

SU1000CC-206

**The Importance of the Ace Specials to SF and the Authors They Published**

CC Room 206 • 10:00AM-10:50AM  
*Richard Chwedyk\*, John R. Douglas, Moshe Feder, Patrick Nielsen Hayden*

SU1000CC-207

**Showcase-Q & A with C. Dean Andersson and Nina Romberg**

CC Room 207 • 10:00AM-10:50AM

*C. Dean Andersson\*, Nina Romberg*

SU1000CC-208

**Did the Dinosaurs Die With a Bang or a Whimper?**

CC Room 208 • 10:00AM-10:50AM

We found the crater, but were they in decline before the comet hit?

*Randy Farran\*, Stanley Schmidt, Walter Jon Williams*

SU1000CC-210

**Showcase-Kathleen Ann Goonan**

CC Room 210 • 10:00AM-10:50AM

*Kathleen Ann Goonan\**

SU1000CC-CENTRO

**Ethics of Cloning**

CC Centro • 10:00AM-10:50AM

*William Michael Brown, George Flentke\*, Thomas W. Knowles, David Marusek, Larry Niven, Lisa Silverthorne, Charles S. Tritt*

SU1000CC-EXHIBIT

**Autographings**

CC Exhibit Hall • 10:00AM-10:50AM

*Nick DiChario, Anne Lesley Groell, Norm Hartman, Susan R.**Mathews, Muff Musgrave, John E. Stith, Elisabeth Waters*

SU1000CC-FIESTA.A

**ASFA Meeting**

CC Fiesta Sec. A • 10:00AM-11:50AM

Members only.

*Mitchell Davidson Bentley, Joni Brill Dashoff, Todd Dashoff, Gary Feldbaum, John Gustafson, Stuart C. Hellinger, Margaret Organ-Kean, Teresa Patterson, Janny Wurts\**

SU1000CC-FIESTA.B

**The Most Important Events of the Second Millenium**

CC Fiesta Sec. B • 10:00AM-10:50AM

*Arlan Andrews, Sr., J. R. Dunn\*, Tim Powers, Andrew C. Wheeler*

SU1000CC-FIESTA.E

**WSFS Main Business Meeting 2**

CC Fiesta Sec. E • 10:00AM-11:50AM

Open to all convention members.

*Don Eastlake III\*, Zanne Labonville, Kevin Standlee*

SU1000CC-PATIO.A

**Showcase-David Feintuch Reading**

CC Patio Sec. A • 10:00AM-10:50AM

*David Feintuch\**

10:00<sup>AM</sup>

SUNDAY

*The Second Occasional LoneStarCon Science Fiction Convention & Chili Cook-Off*

SU1000CC-PLAZA.A

**Spoooon! The Saturday Morning TV Panel**

CC Plaza Sec. A • 10:00AM-10:50AM

*Lillian Butler, Craig Miller, Len Wein, Lori Wolf\*, Marv Wolfman*

SU1000CC-RIVER.A

**Pulp Fiction: Thrilling Adventures!**

CC River Sec. A • 10:00AM-10:50AM

*Algis Budrys\*, Caz Cazedessus, Scott Edelman, Frederik Pohl*

SU1000RC-11

**Friends of Bill**

RC Room 11 • 10:00AM-10:50AM

SU1000RC-12

**Christian Services**

RC Room 12 • 10:00AM-11:50AM

SU1000RC-GB

**Masquerade Rehearsal**

RC Grand Ballroom • 10:00AM-6:10PM

*Susan de Guardiola\*, Tom Whitmore*

SU1000RW-BONHAM

**Kaffeeklatch with Real Musgrave**

RW Bonham • 10:00AM-10:50AM

Advance sign-up required.

*Real Musgrave\**

SU1000RW-MILAM

**Kaffeeklatch with Gene Wolfe**

RW Milam • 10:00AM-10:50AM

Advance sign-up required.

*Gene Wolfe\**

SU1000RW-VALERO

**Kaffeeklatch with Jack Williamson**

RW Valero • 10:00AM-10:50AM

Advance sign-up required.

*Jack Williamson\**11:00<sup>AM</sup>

SU1100CC-202

**Showcase-Barbara Hambly Reading**

CC Room 202 • 11:00AM-11:50AM

*Barbara Hambly\**

SU1100CC-203

**For Kids: Explore the Solar System**

CC Room 203 • 11:00AM-11:50AM

*G. David Nordley\**

SU1100CC-204

**For Kids: Storytime**

CC Room 204 • 11:00AM-11:50AM

Grownups tell stories or read books to the kids attending the con

*Rebecca Mowsta, Patricia Duffy Novak*

*The Second Occasional LoneStarCon Science Fiction Convention & Chili Cook-Off*

SUI100CC-205

**Parody SF Films**

CC Room 205 • 11:00AM-11:50AM

*Bob Blackwood\**, *Alex Eisenstein*, *Joe Grillot*

SUI100CC-206

**Fanzine Editors**

CC Room 206 • 11:00AM-11:50AM

*Elizabeth Garrott*, *Joseph Major\**, *Roy Tackett*

SUI100CC-207

**Novelists & Game Designers**

CC Room 207 • 11:00AM-11:50AM

*Greg Costikyan*, *P. N. Elrod*, *Bill Fawcett*, *Eileen Gunn*,  
*Beverly A. Hale*, *Edward E. Kramer*,  
*Caroline Spector\**

SUI100CC-208

**The Science in SF Today**

CC Room 208 • 11:00AM-11:50AM

*Gregory Benford\**, *John G. Cramer*, *Jay Kay Klein*, *Michael Swanwick*, *Malcolm B. Wood*

SUI100CC-209

**Artist Workshop:  
Plaster Casting Above the Neck**

CC Room 209 • 11:00AM-12:50PM

Advance sign-up required.  
*Leslie What\**

SUI100CC-210

**Showcase-Carole Nelson Douglas Reading**

CC Room 210 • 11:00AM-11:50AM

*Carole Nelson Douglas\**

SUI100CC-CENTRO

**A Day in the Life of a Screenwriter**

CC Centro • 11:00AM-11:50AM

*Craig Miller\**, *Glenn R. Sixbury*, *S.P. Somtow*, *John Steakley*,  
*J. Michael Straczynski*

SUI100CC-EXHIBIT

**Autographings**

CC Exhibit Hall • 11:00AM-11:50AM

*Michael Capobianco*, *Larry Niven*, *Lisa Silverthorne*, *Michael A. Stackpole*, *Sandy Stewart*, *Connie Willis*

SUI100CC-FIESTA B

**The Editorial Slushpile**

CC Fiesta Sec. B • 11:00AM-11:50AM

*Ellen Datlow*, *Gardner Dozois*, *Anne Lesley Groell\**,  
*Gordon Van Gelder*

SUI100CC-PATIO A

**Small Press Publishing: Joy, Pride, and  
Anxiety**

CC Patio Sec. A • 11:00AM-11:50AM

*Crispin Burnham*, *Greg Ketter*, *Rick Klaw*, *Charles C. Ryan*,  
*Michael J. Walsh\**, *Jacob Weisman*, *Mark Ziesing*



11:00<sup>AM</sup>

SUNDAY

*The Second Occasional LoneStarCon Science Fiction Convention & Chili Cook-Off*

SUI100CC-PATIO B

**Showcase-Stephen Baxter Reading**

CC Patio Sec. B • 11:00AM-11:50AM

*Stephen Baxter\**

SUI100CC-PLAZA A

**2 Authors, 1 Story: How to Keep From Killing Each Other**

CC Plaza Sec. A • 11:00AM-11:50AM

*Emma Bull\*, Victor C. Milán, Terry Pratchett, Jennifer Roberson, Kristine Kathryn Rusch, Mark Shepherd, Dean Wesley Smith*

SUI100CC-RIVER A

**Environmental Issues in SF/F**

CC River Sec. A • 11:00AM-11:50AM

*James Killus, Jerry Emerson Loomis, Laura J. Mixon, Madeleine E. Robins, Jennie A. Roller\*, G. K. Sprinkle, Amy Thomson*

SUI100CC-RIVER B

**AIDS Project Auction**

CC River Sec. B • 11:00AM-12:50PM

*David Gerrold\**

NOON

SUI200CC-101

**Welcome to the Science Fiction****Community: Enjoying the WorldCon**

CC Room 101 • Noon-12:50PM

An orientation seminar on the background of the World Science Fiction Convention and tips on making the most of the con.

*Neil Kaden, Morris Keesan, Nancy Tucker Shaw, John Stopa, Kate Yule*

SUI200CC-202

**Showcase-Mark Tiedemann Reading**

CC Room 202 • Noon-12:50PM

*Mark W. Tiedemann\**

SUI200CC-204

**For Kids: Sing-along**

CC Room 204 • Noon-12:50PM

*David M. Kushner, Sandra C. Morrese*

SUI200CC-205

**Showcase-Joe Haldeman Reading**

CC Room 205 • Noon-12:50PM

*Joe Haldeman\**

SUI200CC-206

**Religion in SF**

CC Room 206 • Noon-12:50PM

*E. Susan Baugh, Janice Gelb, Pamela Hodgson, C. J. Mills\*, Mary Doria Russell*

SUI200CC-207

**Explaining Everything with Science Fiction and Fantasy**

CC Room 207 • Noon-12:50PM

Bring your questions! Cecil Adams may have explained why the shower curtain blows in around your ankles, but SF and Fantasy writers have much better ideas about reality!

*Bill Baldwin, James Alan Gardner\*, John Moore*

SUI200CC-208

**Upcoming Tor Releases with Patrick Nielsen Hayden**

CC Room 208 • Noon-12:50PM

*Patrick Nielsen Hayden*

SUI200CC-210

**Artist Workshop on Comic Page Layout**

CC Room 210 • Noon-2:50PM

Comics are no laughing matter. Learn the highs and lows of layout and story-boarding. Advance sign-up required.

*Kaja Foglio, Phil Foglio\**

SUI200CC-CENTRO

**Art Auction Setup**

CC Centro • Noon-12:50PM

SUI200CC-EXHIBIT

**Autographings**

CC Exhibit Hall • Noon-12:50PM

*Robin Wayne Bailey, David Feintuch, Kathleen Ann Goonan, Howard V. Hendrix, James Patrick Kelly, Brad Linaweaver*

SUI200CC-FIESTA.A

**Why is It Always Erotic Horror?**

CC Fiesta Sec. A • Noon-12:50PM

Why can't we have erotic fiction in other genres?

*Joe Agee\*, C. Dean Andersson, Dawn Dunn, Sonia Orin Lyriss, B. J. Thrower\*, M. D. Williams*

SUI200CC-FIESTA.B

**Send Me to Mars to Write on Location**

CC Fiesta Sec. B • Noon-12:50PM

*Kevin J. Anderson, William Barton, Marianne J. Dyson\*, Paul J. McAuley, Kim Stanley Robinson*

SUI200CC-GALLERY

**Showcase: Sarah Zettel Teaches Middle Eastern Dance**

CC Gallery • Noon-1:50PM

This is NOT a spectator event; if you show up, be prepared to dance!

*Sarah Zettel\**

## NOON

*The Second Occasional LoneStarCon Science Fiction Convention & Chili Cook-Off*

SUI200CC-PATIO.A

**Interview: Aaron Allston**

CC Patio Sec. A • Noon-12:50PM

*Aaron Allston, Denis Loubet\**

SUI200CC-PLAZA.A

**Live From Mars! The Little Robot That Could**

CC Plaza Sec. A • Noon-12:50PM

*Chad Childers, William Hartman, Steven D. Howe\*, Bart Kemper, Henry Spencer, Edwin Strickland*

SUI200CC-RIVER.A

**Women Hold Up Half the Sky: Women Writing Hard SF**

CC River Sec. A • Noon-12:50PM

*Catherine Asaro, Wilhelmina Baird, Jayge Carr, Debra Doyle, Lois H. Gresh, Linda Nagata\*, Toni Weisskopf*

SUI200RW-BONHAM

**Kaffeeklatch with Ellen Datlow**

RW Bonham • Noon-12:50PM

Advance sign-up required

*Ellen Datlow\**

SUI200RW-MILAM

**Kaffeeklatch with John Kessel**

RW Milam • Noon-12:50PM

Advance sign-up required.

*John J. Kessel\**

## SUNDAY

SUI200RW-VALERO

**Kaffeeklatch with Suzy McKee Charnas**

RW Valero • Noon-12:50PM

Advance sign-up required.

*Suzy McKee Charnas\**

## 1:00PM

SUI300CC-101

**Welcome to the Science Fiction Community: Making Connections**

CC Room 101 • 1:00PM-1:50PM

Now that you're here, here's how to meet people, get involved and learn to understand this eccentric community. There's lots to do between conventions — find out what's going on during this seminar. *Tom Becker\**, *Judy Bemis*, *Teddy Harvia*, *David Levine*, *Roger Sims*

SUI300CC-202

**Showcase-S. P. Somtow Reading**

CC Room 202 • 1:00PM-1:50PM

*S.P. Somtow\**

SUI300CC-203

**Showcase-Sean Stewart Reading**

CC Room 203 • 1:00PM-1:50PM

*Sean Stewart\**

SUI300CC-204

**For Kids: Storytime**

CC Room 204 • 1:00PM-1:50PM

Grownups tell stories or read books to the kids attending the con.

*Janice Eisen, K. D. Wentworth*

SUI300CC-205

**Seducing Today's Youth to SF:  
A Call to Arms**

CC Room 205 • 1:00PM-1:50PM

Where are the Heinlein and Burroughs novels of today?

*David Brin\*, Caz Cazedessus, Fred Lerner, Christopher McKittrick, Betsy Mitchell, Glenn R. Sixbury, Tony Zbaraschuk*

SUI300CC-206

**Two Pro Households**

CC Room 206 • 1:00PM-1:50PM

*Michael Capobianco, Susan Casper, A. C. Crispin, Laura Frankos, Steven Gould, Laura J. Mixon\*, Nina Romberg*

SUI300CC-207

**Stories That Stay in the Slushpile—  
What Not to Do**

CC Room 207 • 1:00PM-1:50PM

*Randy Dannenfeler, Patrick LoBrutto, Charles C. Ryan\**

SUI300CC-209

**Arist Demo on Clay by Joy Marie Ledet**

CC Room 209 • 1:00PM-1:50PM

*Joy Marie Ledet\**

SUI300CC-CENTRO

**Art Auction**

CC Centro • 1:00PM-4:50PM

*Mitchell Davidson Bentley, Lillian Butler, Cal Conrad\*, Teresa Patterson, Jean Stuntz*

SUI300CC-EXHIBIT

**Autographings**

CC Exhibit Hall • 1:00PM-1:50PM

*Lois McMaster Bujold, Richard Garfinkle, Gene O'Neill, Robert Reed, Mary Rosenblum, Lynn Ward*

SUI300CC-FIESTA.A

**Showcase-Terry Pratchett Reading**

CC Fiesta Sec. A • 1:00PM-1:50PM

*Terry Pratchett\**

SUI300CC-FIESTA.B

**Mars Manned Exploration**

CC Fiesta Sec. B • 1:00PM-1:50PM

The strategy and tactics, reasons and goals for a manned Mars program.

*Stephen Baxter, Michael F. Flynn, William Hartman, Steven D. Howe\*, Kim Stanley Robinson, Allen Steele, Robert Zubrin*

1:00<sup>PM</sup>

SUNDAY

*The Second Occasional LoneStarCon Science Fiction Convention & Chili Cook-Off*

SUI300CC-PATIO.A

**Interview: Greg Costikyan**

CC Patio Sec. A • 1:00PM-1:50PM

*Greg Costikyan, Allen Varney\**

SUI300CC-PATIO.B

**Does Anyone Read Critical Magazines?**

CC Patio Sec. B • 1:00PM-1:50PM

*Charles N. Brown, Nick DiChario, David G. Hartwell, Lawrence Person, David Truesdale\**

SUI300CC-PLAZA.A

**Slide Show: Painting Techniques by David Cherry**

CC Plaza Sec. A • 1:00PM-2:50PM

*David A. Cherry\**

SUI300CC-RIVER.A

**A Day In the Life of an Editor**

CC River Sec. A • 1:00PM-1:50PM

*Gardner Dozois, Shawna McCarthy, Stanley Schmidt, Gordon Van Gelder\*, Rick Wilber*

SUI300CC-RIVER.B

**Dying is Easy. Comedy is Hard.**

CC River Sec. B • 1:00PM-1:50PM

*K. B. Bogen, Edward Bryant, John DeChancie, Esther Friesner, Timothy Lane, Jody Lynn Nye\*, Hayford Peirce*2:00<sup>PM</sup>

SUI400CC-101

**Overcoming Nydahl's Disease: Is Gafiation the Only Answer to Fannish Burnout?**

CC Room 101 • 2:00PM-2:50PM

Named after a fan who disappeared from fandom after publishing a 100-page issue of his fanzine, Nydahl's Disease is fannish burnout. Is there hope for recovery after burnout? Our group of burnouts try to figure out if there is an easier life beyond fandom....

*Bill Cavin\*, Cy Chauvin, Bruce Pelz, Dick Smith*

SUI400CC-202

**Showcase-Martha Soukup Reading**

CC Room 202 • 2:00PM-2:50PM

*Martha Soukup\**

SUI400CC-203

**Showcase-Lynn Abbey Reading**

CC Room 203 • 2:00PM-2:50PM

*Lynn Abbey\**

SUI400CC-204

**For Kids: Storytime**

CC Room 204 • 2:00PM-2:50PM

Grownups tell stories or read books to the kids.  
*Willie Siros*

SUI400CC-205

**Sex, Drugs, Rock and Roll, and SF**

CC Room 205 • 2:00PM-2:50PM

*Pat Cadigan, Michael Moorcock, William Sanders, Mark L. Van Name\*, Mark Ziesing*

SUI400CC-206

**Writing Horror for Kids: special Considerations of The Market**

CC Room 206 • 2:00PM-2:50PM

*Bill Crider, Nina Kiriki Hoffman\*, Rebecca Moesta*

SUI400CC-207

**Resetting the Aging Clock**

CC Room 207 • 2:00PM-2:50PM

*George Flentke, James Patrick Kelly, Jay Kay Klein, Dave Smeds, G. K. Sprinkle\**

SUI400CC-208

**Slide Show of Upcoming Baen Releases with Toni Weiskopf**

CC Room 208 • 2:00PM-2:50PM

*Toni Weiskopf\**

SUI400CC-209

**Kids' Art Class: Drawing**

CC Room 209 • 2:00PM-2:50PM

*Margaret Organ-Kean\**

SUI400CC-EXHIBIT

**Autographings**

CC Exhibit Hall • 2:00PM-2:50PM

*Neal Barrett, Jr., Algis Budrys, Phyllis Eisenstein, Laura Frankos, Bruce Sterling*

SUI400CC-FIESTA.A

**SFWA Medical Fund Auction**

CC Fiesta Sec. A • 2:00PM-3:50PM

*Peter J. Heck\**

SUI400CC-FIESTA.B

**SF Pun-Off: Fans vs Pros**

CC Fiesta Sec. B • 2:00PM-2:50PM

*Sherlock, K. B. Bogen, Joe Haldeman, Don Maitz, Larry Niven, Harry Turtledove, Lori Wolf\**

SUI400CC-PATIO.A

**Paper RPGs vs. Computer RPGs**

CC Patio Sec. A • 2:00PM-2:50PM

*The computer game Diablo gets dam close to primeval, hack-and-slash roleplaying experience. How well can computer RPGs mimic their tabletop precursors? What will happen to both fields over the next five years? Wolfgang Baur, Warren Spector\*, Russ Williams*

SUI400CC-PATIO.B

**Showcase-Patrick O'Leary Reading**

CC Patio Sec. B • 2:00PM-2:50PM

*Patrick O'Leary\**

2:00 PM

SUNDAY

*The Second Occasional LoneStarCon Science Fiction Convention & Chili Cook-Off*

SU1400CC-RIVER.A

**What IS the Baseball Connection?**

CC River Sec. A • 2:00PM-2:50PM

*James Brunet, Richard Gilliam, John J. Kessel\*, John I. Miller*

SU1400CC-RIVER.B

**Protecting Your Copyright in the Internet Age**

CC River Sec. B • 2:00PM-2:50PM

*Craig E. Engler, James Fiscus, Ken Jenks\*, Laura Majerus, John Maddox Roberts, Barclay Shaw, M. C. Valada, Mel. White*

SU1400RW-BONHAM

**Kaffeeklatch with Bob Eggleton**

RW Bonham • 2:00PM-2:50PM

Advance sign-up required.

*Bob Eggleton\**

SU1400RW-MILAM

**Kaffeeklatch with Gregory Benford**

RW Milam • 2:00PM-2:50PM

Advance sign-up required.

*Gregory Benford\**

SU1400RW-VALERO

**Kaffeeklatch with Jennifer Roberson**

RW Valero • 2:00PM-2:50PM

Advance sign-up required.

*Jennifer Roberson\**

3:00 PM

SU1500CC-101

**Electronic Publishing and the Hugo Award**

CC Room 101 • 3:00PM-3:50PM

The advent of the World Wide Web has changed lots of views of nontraditional publishing. How has and how should it affect fandom's biggest award?

*David Bratman, Algis Budrys, Scott Edelman, Mark Olson\**

SU1500CC-202

**Showcase-Rant by Tom Cool**

CC Room 202 • 3:00PM-3:50PM

*Tom Cool*

SU1500CC-203

**Showcase-Jane Fancher Reading**

CC Room 203 • 3:00PM-3:50PM

*Jane Fancher\**

SU1500CC-204

**For Kids: Storytime**

Grownups tell stories or read books to the kids

CC Room 204 • 3:00PM-3:50PM

*Mark Fevell*

SUI500CC-205

**Queer to Stay: THE Alt Sex Panel**

And remember that hetero does not necessarily mean straight!

CC Room 205 • 3:00PM-3:50PM

Melanie Fletcher, James Alan Gardner, Hayford Peirce, Carrie Richerson, Mark Shepherd\*, B. J. Thrower, Wendy Wheeler

SUI500CC-206

**Chili or Chowder?  
Regionalism in SF/F**

CC Room 206 • 3:00PM-3:50PM

E. Susan Baugh, Terry Boren, Nina Romberg\*, Martha Wells, Mel. White

SUI500CC-207

**Space: Solar Power Update**

CC Room 207 • 3:00PM-3:50PM

Alexis Glynn Latner, Jerry Emerson Loomis, G. David Nordley, Jerry Olton\*, John Strickland

SUI500CC-208

**What Are the Best SF Comics?**

CC Room 208 • 3:00PM-3:50PM

Robert Feldhoff, Rick Klaw, John I. Miller\*, Michael A. Stackpole

SUI500CC-209

**Kids' Art Class: 3D**

CC Room 209 • 3:00PM-3:50PM

Jennie A. Roller\*

SUI500CC-210

**Showcase-Q & A with Kevin J. Anderson  
and Rebecca Moesta**

CC Room 210 • 3:00PM-3:50PM

Kevin J. Anderson\*, Rebecca Moesta

SUI500CC-EXHIBIT

**Autographings**

CC Exhibit Hall • 3:00PM-3:50PM

Emma Bull, Pat Cadigan, A. C. Crispin, Patrick O'Leary, Will Shtetterly, Leslie What, Walter Jon Williams

SUI500CC-FIESTA.B

**Ethics in SF:****Moral Choices People Make**

CC Fiesta Sec. B • 3:00PM-3:50PM

Bradley Denton\*, Katharine Eliska Kimbriel, Jacqueline Lichtenberg, Sandra C. Morrese, Patricia Duffy Novak, Gene Wolfe

SUI500CC-PATIO.A

**Mythic Images in Art**

CC Patio Sec. A • 3:00PM-3:50PM

Jael\*, Lubov, Allison Hershey, Joy Marie Ledet, Clayburn Moore, Peggy Ranson



3:00 PM

SUNDAY

*The Second Occasional LoneStarCon Science Fiction Convention & Chili Cook-Off*

SUI500CC-PATIO.B

**Showcase-Jack McDevitt Meeting**

CC Patio Sec. B • 3:00PM-3:50PM

*Jack McDevitt\**

SUI500CC-PLAZA.A

**Slide Show: Art of Ron Walotsky**

CC Plaza Sec. A • 3:00PM-3:50PM

*Ron Walotsky\**

SUI500CC-RIVER.A

**Writing 106: Breaking out of the Ghetto**

CC River Sec. A • 3:00PM-3:50PM

*Patricia Anthony, Terry Pratchett, Laura Resnick, Rick Wilber, J. Steven York\**

SUI500CC-RIVER.B

**Why Do People Believe What They Do?**

CC River Sec. B • 3:00PM-3:50PM

*Steve Antczak, Rob Chilson, Hal Clement\*, Paul Preuss, Lynn Ward*

4:00 PM

SUI600CC-101

**Parasites or Part of Us?**

CC Room 101 • 4:00PM-4:50PM

Some regional conventions have attracted audiences which seem less connected to SF fandom. Have we

been too tolerant, or are "those people" fans, too?  
*Covert Beach\*, Seth Breidbart, Ianice Gelb, Sharon Sbarsky*

SUI600CC-202

**Showcase-Q & A with Jean Lorrh**

CC Room 202 • 4:00PM-4:25PM

*Jean Lorrh\**

SUI600CC-203

**Publish and Perish: Copyright issues in Filk**

CC Room 203 • 4:00PM-4:50PM

*Lionel Fanthorpe\*, Barry Gold, Lee Gold\*, Roberta Rogow*

SUI600CC-204

**Kids' Art Class: Drawing Superheroes**

CC Room 204 • 4:00PM-4:50PM

*jael\**

SUI600CC-205

**Breaking Out: A Writing Seminar For Writers Who Want to Get More Out of Their Careers**

CC Room 205 • 4:00PM-4:50PM

*Donald Maass\**

SUI600CC-206

**State of the Genre: British & European SF**

CC Room 206 • 4:00PM-4:50PM

*Jens H. Altmann\*, Paul J. McAuley, Eckhard Schwettmann*

SU1600CC-207

**Showcase-Aaron Allston Reading**

CC Room 207 • 4:00PM-4:25PM

*Aaron Allston\**

SU1600CC-208

**Showcase-Upcoming Releases from Random House & Del Rey Books**

CC Room 208 • 4:00PM-4:50PM

*Shelley Shapiro\**

SU1600CC-209

**Artist Workshop on Scratchboard**

CC Room 209 • 4:00PM-5:50PM

Got an itch? Scratchboard it!

Advance sign-up required.

*Erin McKee\**

SU1600CC-EXHIBIT

**Autographings**

CC Exhibit Hall • 4:00PM-4:50PM

*Kaja Foglio, Phil Foglio, Robert J. Sawyer, Denise Vitola,**K. D. Wentworth, Marv Wolfman, Mark Ziesing*

SU1600CC-FIESTA.A

**Debunking Pseudoscience**

CC Fiesta Sec. A • 4:00PM-4:50PM

*Steve Antczak, Maya Kaathryn Bohnhoff, Jack McDavitt\*,**Anne Phyllis Pinzow, Susan Smith, Andrew C. Wheeler*

SU1600CC-FIESTA.B

**Casting Couch: Cast Your Favorite Book With Actors Dead or Alive!**

CC Fiesta Sec. B • 4:00PM-4:50PM

*Edward Bryant\*, Bill Crider, Ian McDonald, Caroline Spector, Martha Wells\**

SU1600CC-FIESTA.E

**The Reality of the Dark Ages**

CC Fiesta Sec. E • 4:00PM-4:50PM

*David Brin\*, April Lee, Joseph Major, Victor C. Milán, Sandra C. Morrese*

SU1600CC-PATIO.A

**Excerpts from Great SF Stories**

CC Patio Sec. A • 4:00PM-4:50PM

*Amy Bruce\**

SU1600CC-PATIO.B

**Showcase-Adrienne Gormley Reading**

CC Patio Sec. B • 4:00PM-4:25PM

*Adrienne Gormley\**

SU1600CC-RIVER.A

**Guest of Honor Event with Michael Moorcock**

CC River Sec. A • 4:00PM-5:50PM

*New Worlds, the New Wave, and Beyond Michael Moorcock, Ben Ostrander\**

4:00<sub>PM</sub>

SUNDAY

*The Second Occasional LoneStarCon Science Fiction Convention & Chili Cook-Off*

SUI600CC-RIVER.B

**Is Horror Dead? Who Killed it?**

CC River Sec. B • 4:00PM-4:50PM

*Jeanne Cavalos\*, James C. Glass, K. W. Jeter, Joe Lansdale, Gene O'Neill, Andrew I. Porter, Gordon Van Gelder*

SUI600RW-BONHAM

**Kaffeeklatch with Linda Nagata**

RW Bonham • 4:00PM-4:50PM

Advance sign-up required.

*Linda Nagata\**

SUI600RW-CROCKETT

**Timebinders Interviews**

RW Crockett • 4:00PM-5:50PM

*Erle Melvin Korshak\**

SUI600RW-MILAM

**Kaffeeklatch with Allen Steele**

RW Milam • 4:00PM-4:50PM

Advance sign-up required.

*Allen Steele\**

SUI600RW-VALERO

**Kaffeeklatch with Neal Barrett, Jr.**

RW Valero • 4:00PM-4:50PM

Advance sign-up required.

*Neal Barrett, Jr.\**4:30<sub>PM</sub>

SUI630CC-202

**Showcase-Will Shetterly Reading**

CC Room 202 • 4:30PM-4:55PM

*Will Shetterly\**

SUI630CC-207

**Showcase-Sonia Orin Lyriss Reading**

CC Room 207 • 4:30PM-4:55PM

*Sonia Orin Lyriss\**

SUI630CC-PATIO.B

**Showcase-Susan J. Kroupa Reading**

CC Patio Sec. B • 4:30PM-4:55PM

*Susan J. Kroupa\**5:00<sub>PM</sub>

SUI700CC-101

**Remembering SaM**

CC Room 101 • 5:00PM-5:50PM

Sam Moskowitz — SaM — was one of the world's foremost experts on sf. He was instrumental in building and chronicling early fandom, an avid collector and a prolific anthologist. Some of those who knew him share their recollections.

*Forry Ackerman, Algis Budrys, Moshe Feder\*, Andrew I. Porter*

SUI700CC-202

**Showcase-Sasha Miller Reading**

CC Room 202 • 5:00PM-5:25PM

*Sasha Miller\**

SUI700CC-203

**Showcase-Kristine Kathryn Rusch Reading**

CC Room 203 • 5:00PM-5:25PM

*Kristine Kathryn Rusch\**

SUI700CC-204

**For Kids: Creative Writing**

CC Room 204 • 5:00PM-5:50PM

*Melanie Fletcher, Louise Marley*

SUI700CC-205

**Oops! This is the Way the World Ends!  
(At Least in the Movies!)**

CC Room 205 • 5:00PM-5:50PM

*Terry England\**

SUI700CC-206

**The Creative Process:  
Merging Passion and Intellect**

CC Room 206 • 5:00PM-5:50PM

*Suzy McKee Charnas\*, Kathleen Ann Goonan, Kij Johnson,  
Frederik Pohl, Katya Reimann, Ray Vukcevic, Jack Williamson*

SUI700CC-207

**How to Lie with Statistics**

CC Room 207 • 5:00PM-5:50PM

*Michael F. Flynn\**

SUI700CC-208

**Showcase-Mike Resnick Reading**

CC Room 208 • 5:00PM-5:50PM

*Mike Resnick\**

SUI700CC-EXHIBIT

**Autographings**

CC Exhibit Hall • 5:00PM-5:50PM

*C. Dean Andersson, Vincent Di Fate, Lionel Fanthorpe,  
Jacqueline Lichtenberg\*, Ilean Lorrach, Victor C. Milan*

SUI700CC-FIESTA.A

**Alien Ethical Systems**

CC Fiesta Sec. A • 5:00PM-5:50PM

What sort of ethical and moral systems would aliens develop with their very different history and biology?  
*Maya Kaathryn Bohnhoff, Sheila Finch\*, Karen E. B. McCue,  
Elizabeth Moon, Sandra C. Morrese, Robert Reed, Stanley Schmidt*

SUI700CC-FIESTA.B

**Broadening the Event Horizon: Science  
Fiction mysteries**

CC Fiesta Sec. B • 5:00PM-5:50PM

*Patricia Anthony, Jack L. Chalcker, Glen Cook, Scott E. Green,  
Peter F. Hamilton, S. M. Stirling\*, John E. Stith*

5:00<sub>PM</sub>

SUNDAY

*The Second Occasional LoneStarCon Science Fiction Convention & Chili Cook-Off*

SU1700CC-FIESTA.E

**Discovering New Solar Systems**

CC Fiesta Sec. E • 5:00PM-5:50PM

*Joe Bergeron, Hal Clement, Marianne I. Dyson, Hugh Gregory, Joe Haldeman\*, Bruce Hallock, Henry Spencer*

SU1700CC-PATIO.A

**Showcase-Mary Doria Russell**

CC Patio Sec. A • 5:00PM-5:50PM

*Mary Doria Russell\**

SU1700CC-PATIO.B

**Showcase-Terry McGarry Reading**

CC Patio Sec. B • 5:00PM-5:25PM

*Terry McGarry\**

SU1700CC-PLAZA.A

**Showcase-A. C. Crispin Reading**

CC Plaza Sec. A • 5:00PM-5:50PM

*A. C. Crispin\**

SU1700CC-RIVER.B

**Are There Any Taboos Left?**

CC River Sec. B • 5:00PM-5:50PM

*Iane Fancher, Sonia Orin Lyris\*, John Norman*5:30<sub>PM</sub>

SU1730CC-203

**Showcase-Mike Moscoe Reading**

CC Room 203 • 5:30PM-5:55PM

*Mike Moscoe\**

SU1730CC-PATIO.B

**Showcase-Paul McAuley Reading**

CC Patio Sec. B • 5:30PM-5:55PM

*Paul J. McAuley\**8:00<sub>PM</sub>

SU2000RC-GB

**Masquerade**

RC Grand Ballroom 8:00PM-1:50AM

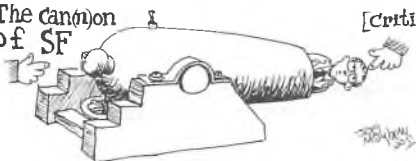
*Susan de Guardiola\*, Tom Whitmore*The Canon  
of SF

**MONDAY**

**8:00<sub>AM</sub>**

*The Second Occasional LoneStarCon Science Fiction Convention & Chili Cook-Off*

# MONDAY

MO0001RW-ALAMO.C

## **Open Gaming**

RW Alamo Ballroom Sec. C • 12:01AM-2:51PM

Play any game you want to bring — cards, roll playing games, boardgames. And be sure to look in on continuous demonstrations of the new Portal introductory set for Magic: The Gathering (run by Wizards of the Coast) and the Middle-Earth trading card game (Iron Crown Enterprises).

**8:00<sub>AM</sub>**

MO0800RC-12

## **Continental Science Fiction Association Meeting**

RC Room 12 • 8:00AM-9:50AM

*Robert E. Sacks\**

**10:00<sub>AM</sub>**

MO1000CC-202

## **Showcase-Michael Flynn Reading**

CC Room 202 • 10:00AM-10:25AM

*Michael F. Flynn\**

MO1000CC-203

## **Kids' Art Class: Make Ojo-de-Dios**

CC Room 203 • 10:00AM-10:50AM

*Sherlock\**

MO1000CC-204

## **For Kids: Creative Writing**

CC Room 204 • 10:00AM-10:50AM

*Rob Chilson, Vera Nazarian*

MO1000CC-205

## **The New Shows: Will we Love Them or Hate Them?**

CC Room 205 • 10:00AM-10:50AM

*Jerrie Marchand, Glen Oliver, Herbie J. Pilato\*, Tony Steele*

MO1000CC-206

## **Showcase-Mary Rosenblum Reading**

CC Room 206 • 10:00AM-10:25AM

*Mary Rosenblum\**

MO1000CC-207

## **Masquerade Debriefing**

CC Room 207 • 10:00AM-11:50AM

*Peggy Kennedy\**

77

MONDAY 8:00<sub>AM</sub>

10:00AM

MONDAY

*The Second Occasional LoneStarCon Science Fiction Convention & Chili Cook-Off*

MO1000CC-208

**Slide Show: The Development of SF**

CC Room 208 • 10:00AM-10:50AM

Dave Kyle uses slides of original publications and other material to tell about what attracted the first fans.

*Dave Kyle*

MO1000CC-209

**Artist Workshop on Anodizing**

CC Room 209 • 10:00AM-11:50AM

Jewelry guaranteed to get a reaction! Anodizing the reactive metals. Advance sign-up required.

*Angela Jones\**

MO1000CC-CENTRO

**What it Means to be Civilized**

CC Centro • 10:00AM-10:50AM

*James Brunet, Linda J. Dunn, Eileen Gunn, Jack McDevitt\**

MO1000CC-EXHIBIT

**Autographings**

CC Exhibit Hall • 10:00AM-10:50AM

*Scott Edelman, Richard Gilliam, James C. Glass, David G. Hartwell, Ian McDonald, Mike Moscoe*

MO1000CC-FIESTA.A

**Jacking In: Direct Neural Interfaces**

CC Fiesta Sec. A • 10:00AM-10:50AM

*Pat Cadigan, Susan Smith\**

MO1000CC-FIESTA.B

**Finding Time to Write**

CC Fiesta Sec. B • 10:00AM-10:50AM

*Michael Capobianco, Phyllis Eisenstein, Thomas K. Martin, Frederik Pohl\**

MO1000CC-FIESTA.E

**WSFS Main Business Meeting 3**

CC Fiesta Sec. E • 10:00AM-11:50AM

Open to all convention members.

*Don Eastlake III\*, Zanne Labonville, Kevin Standlee*

MO1000CC-PATIO.A

**Showcase-Allan Cole Reading**

CC Patio Sec. A • 10:00AM-10:25AM

*Allan Cole\**

MO1000CC-PATIO.B

**Showcase-Suzy McKee Charnas Reading**

CC Patio Sec. B • 10:00AM-10:50AM

*Suzy McKee Charnas\**

MO1000CC-PLAZA.A

**Upcoming Warner Releases with Betsy Mitchell**

CC Plaza Sec. A • 10:00AM-10:50AM

*Betsy Mitchell\**

*The Second Occasional LoneStarCon Science Fiction Convention & Chili Cook-Off*

MO1000CC-RIVER.A

**Will Reading and Writing Survive another 100 Years?**

CC River Sec. A • 10:00AM-10:50AM

*Arlan Andrews, Sr.\**, *Kathy Ice*, *Patrick Nielsen Hayden*, *Glenn R. Sixbury*, *Lynn Ward*

MO1000RC-11

**Friends of Bill**

RC Room 11 • 10:00AM-10:50AM

MO1000RW-BONHAM

**Kaffeeklatch with Hal Clement**

RW Bonham • 10:00AM-10:50AM

Advance sign-up required.

*Hal Clement\**

MO1000RW-MILAM

**Kaffeeklatch with Jacqueline Lichtenberg**

RW Milam • 10:00AM-10:50AM

Advance sign-up required.

*Jacqueline Lichtenberg*

MO1000RW-VALERO

**Kaffeeklatch with Esther Friesner**

RW Valero • 10:00AM-10:50AM

Advance sign-up required.

*Esther Friesner\**10:30<sub>AM</sub>

MO1030CC-202

**Showcase-Peter Heck Reading**

CC Room 202 • 10:30AM-10:55AM

*Peter J. Heck\**

MO1030CC-206

**Showcase-Wilhelmina Baird Reading**

CC Room 206 • 10:30AM-10:55AM

*Wilhelmina Baird\**

MO1030CC-PATIO.A

**Showcase-Thomas W. Knowles Reading**

CC Patio Sec. A • 10:30AM-10:55AM

*Thomas W. Knowles\**11:00<sub>AM</sub>

MO1100CC-202

**Showcase-James C. Glass Reading**

CC Room 202 • 11:00AM-11:50AM

*James C. Glass\**

MO1100CC-205

**Showcase-Steven Gould Reading**

CC Room 205 • 11:00AM-11:50AM

*Steven Gould\**



*The Second Occasional LoneStarCon Science Fiction Convention & Chili Cook-Off*

MO1100CC-206

**Ethics in SF: Repressive Societies and Resistance**

CC Room 206 • 11:00AM-11:50AM

*David Brin, John Gibbons\*, Pamela Hodgson, Evelyn C. Leeper, Bradford Lyau, Louise Marley, C. J. Mills, Mike Resnick*

MO1100CC-208

**For Kids: Gems and Minerals**

CC Room 208 • 11:00AM-11:50AM

*Geri Jeter\**

MO1100CC-CENTRO

**Weird Culture and Weird Fiction**

CC Centro • 11:00AM-11:50AM

*Uncle River, Scott Edelman, Mark L. Van Name, Don Webb\**

MO1100CC-EXHIBIT

**Autographings**

CC Exhibit Hall • 11:00AM-11:50AM

*P. N. Elrod, Peter J. Heck, George R. R. Martin, Jack McDevitt, Betsy Mitchell*

MO1100CC-FIESTA.A

**Work for Hire**

CC Fiesta Sec. A • 11:00AM-11:50AM

*Roger MacBride Allen, Barbara Hambly, Jason Henderson,**Susan M. Schwartz\**

MO1100CC-FIESTA.B

**Guest of Honor Event:****Neal Barrett, Jr.**

CC Fiesta Sec. B • 11:00AM-12:50PM

*Neal Barrett, Jr.\**

MO1100CC-PATIO.A

**Live from Turkey City**

CC Patio Sec. A • 11:00AM-11:50AM

*A quarter century of Austin's homegrown writers' workshop**Lawrence Person\*, Bruce Sterling*

MO1100CC-PLAZA.A

**The Horror You Have Always with You**

CC Plaza Sec. A • 11:00AM-11:50AM

*Why SF and Fantasy can't always be positive**Bradley Denton, Esther Friesner\*, Tim Powers, Kristine Kathryn Rusch, Rochelle Marie Uhlenkott, Connie Willis*

MO1100CC-RIVER.A

**History of Texas Fandom**

CC River Sec. A • 11:00AM-11:50AM

*Gregory Benford, Terry Floyd, Al Jackson, Willie Sirois, Robert Taylor\*, Bob Wayne*

*The Second Occasional LoneStarCon Science Fiction Convention & Chili Cook-Off*

MO1100CC-RIVER.B

**Out on the Fringes: Outlaw Sex and Science Fiction and Fantasy**

CC River Sec. B • 11:00AM-11:50AM

*Ellen Datlow, Kij Johnson, Dave Smeds, Wendy Wheeler\**

MO1100RC-OFFICE

**WSFS Mark Protection Committee Meeting 2**

RC Convention Offices • 11:00AM-11:50AM

## NOON

MO1200CC-101

**Fandom Online**

CC Room 101 • Noon-12:50PM

Discussion of fanac you can do on the net – newsgroups, Webzines, mailing lists and more – and how not to lose your job or your friends while you do.  
*Earl Cooley III, Craig E. Engler, Janice Gelb\*, Sharon Sbarsky, Joe Siclari*

MO1200CC-202

**Showcase-Jack L. Chalker Reading**

CC Room 202 • Noon-12:50PM

*Jack L. Chalker\**

MO1200CC-203

**Showcase-George R. R. Martin Reading**

CC Room 203 • Noon-12:50PM

*George R. R. Martin\**

MO1200CC-204

**For Kids: Storytime**

CC Room 204 • Noon-12:50PM

Grownups tell stories or read books to the kids.  
*Kij Johnson, Tasha Kelly*

MO1200CC-205

**Conservation:****It's Not Another Dirty Word**

CC Room 205 • Noon-12:50PM

Care and feeding of your new art acquisition.  
*Mitchell Davidson Bentley, Tim Corbett\*, Jane Frank, Butch Honeck, Erle Melvin Korshak, Ellisa Mitchell, Ingrid Neilson*

MO1200CC-206

**The Ink is Black, The Paper's White**

CC Room 206 • Noon-12:50PM

*Elizabeth Danforth, Brad W. Foster, Joe Mayhew\*, Erin McKee, Ron Miller*

*The Second Occasional LoneStarCon Science Fiction Convention & Chili Cook-Off*

MO1200CC-207

**Quantum Physics Weirdness: The Best Game in Town**

CC Room 207 • Noon-12:50PM

*Ron Collins, John G. Cramer, Rick Crownover\*,  
Jerry Emerson Loomis*

MO1200CC-208

**Where is the Dark Matter?**

CC Room 208 • Noon-12:50PM

*Catherine Asaro\*, Vince Creisler, Patrick O'Leary,  
Robert J. Sawyer*

MO1200CC-210

**For Kids: Worldbuilding**

CC Room 210 • Noon-12:50PM

*Christopher McKitterick\**

MO1200CC-EXHIBIT

**Autographings**

CC Exhibit Hall • Noon-12:50PM

*David A. Cherry, Don Maitz, Elizabeth Moon, Roy Tackett,  
Janny Wurts*

MO1200CC-FIESTA.A

**Gripe Session**

CC Fiesta Sec. A • Noon-1:50PM

MO1200CC-PATIO.A

**Electronic Frontier Foundation Forum**

CC Patio Sec. A • Noon-12:50PM

*Steve Jackson\**

MO1200CC-PLAZA.A

**My Favorite Monster**

CC Plaza Sec. A • Noon-12:50PM

*Bob Eggleton, Brad Linaweaver, Warren Spector\**

MO1200CC-RIVER.A

**Forensic Alien Anthropology**

CC River Sec. A • Noon-12:50PM

*K. B. Bogen, Gail Gerstner-Miller, Pat MacEwen\*,  
John J. Miller, Charles S. Tritt, Lori Wolf*

MO1200CC-RIVER.B

**Going for the Roots of the World Tree**

CC River Sec. B • Noon-12:50PM

Mining mythologies for material.

*M. Shayne Bell, D. E. Dabbs, Julia S. Mandala, Sasha Miller,  
Nina Romberg, Josepha Sherman\*, K. D. Wentworth\**

MO1200RW-VALERO

**Kaffeeklatch with Algis Budrys**

RW Valero • Noon-12:50PM

Advance sign-up required.

*Algis Budrys\**

MONDAY

1:00<sup>PM</sup>

The Second Occasional LoneStarCon Science Fiction Convention & Chili Cook-Off

1:00<sup>PM</sup>

MO1300CC-205

**Showcase-Laura J. Mixon Reading**

CC Room 205 • 1:00PM-1:50PM

Laura J. Mixon\*

MO1300CC-206

**Showcase-G. David Nordley Reading**

CC Room 206 • 1:00PM-1:50PM

G. David Nordley\*

MO1300CC-210

**Alexandria Digital Literature  
Presentation**

CC Room 210 • 1:00PM-1:50PM

Dave Howell\*, Kathy Ice

MO1300CC-CENTRO

**Skit by the Amalgamation of  
Non-Aligned Lifeforms**

CC Centro • 1:00PM-1:50PM

George Spicuzza\*

MO1300CC-FIESTA.B

**Ethics in SF: Empowering Marginalized  
Characters**

CC Fiesta Sec. B • 1:00PM-1:50PM

Robin Wayne Bailey, Kent Brewster, Lois McMaster Bujold\*,  
Linda J. Dunn, Howard V. Hendrix, Alexis Glynn Latner,  
Diann Thornley, Mark W. Tiedemann

MO1300CC-PLAZA.A

**Calamities and Bright Futures**

CC Plaza Sec. A • 1:00PM-1:50PM

Susan Casper, Michael F. Flynn\*, Christopher McKitterick,  
John Moore

MO1300CC-RIVER.A

**Showcase-Elizabeth Moon Reading**

CC River Sec. A • 1:00PM-1:50PM

Elizabeth Moon\*

MO1300CC-RIVER.B

**SF Musicals: All Singing! All Dancing!**

CC River Sec. B • 1:00PM-1:50PM

The big effects and cinema techniques that help make  
today's sci-fi extravaganzas

Janice Gelb, Walter Jon Williams, Connie Willis, Lori Wolf\*

2:00<sup>PM</sup>

MO1400CC-CENTRO

**Closing Ceremonies**

CC Centro • 2:00PM-2:50PM

Neal Barrett, Jr., Algis Budrys, Fred Duarte, Don Mailz,  
Karen Meschke\*, Michael Moorcock, Peggy Rae Pavlat,  
Randy Shepherd, Roy Tackett

83

MONDAY 1:00<sup>PM</sup>

# READINGS

## THURSDAY

TH1300CC-202 **K. B. Bogen**  
 TH1300CC-206 **John Norman**  
 TH1400CC-202 **John G. Cramer**  
 TH1500CC-PATIO.A **C. J. Mills**  
 TH1500CC-PATIO.B **Scott E. Green**  
 TH1600CC-202 **Bradley Denton**  
 TH1600CC-PATIO.A **Don Webb R.**  
 TH1700CC-202 **James Patrick Kelly**

## FRIDAY

FR1000CC-202 **Terry Boren**  
 FR1000CC-210 **Nick DiChario**  
 FR1000CC-PATIO.A **Howard Hendrix**  
 FR1000CC-PATIO.B **Jennifer Roberson**  
 FR1030CC-202 **Lillian Stewart Carl**  
 FR1030CC-210 **Debra Doyle**  
 FR1100CC-202 **Patricia Anthony**  
 FR1100CC-203 **Richard Chwedyk**  
 FR1200CC-202 **Austin Bay**  
 FR1200CC-203 **Short Story Winner**  
 FR1200CC-205 **Wil McCarthy**  
 FR1300CC-202 **Walter Jon Williams**

FR1300CC-208 **Lois McMaster Bujold**  
 FR1300CC-PATIO.B **Esther Friesner**  
 FR1400CC-202 **J. V. Jones**  
 FR1400CC-203 **Dawn Dunn**  
 FR1400CC-204 **Emma Bull**  
 FR1400CC-210 **Amy Thomson**  
 FR1430CC-202 **Nina Kiriki Hoffman**  
 FR1430CC-203 **Crispin Burnham**  
 FR1430CC-204 **John Gibbons**  
 FR1500CC-202 **Glen Cook**  
 FR1600CC-202 **P. N. Elrod**  
 FR1600CC-203 **John J. Kessel**  
 FR1700CC-202 **Katharine Eliska Kimbriel**  
 FR1700CC-203 **David Gerrold**  
 FR1800CC-203 **Jerry Olton**  
 FR1800CC-PATIO.B **Hayford Peirce**  
 FR1830CC-203 **Gene O'Neill**

## SATURDAY

SA1000CC-202 **Theodore Krulik**  
 SA1000CC-205 **C. Dean Andersson**  
 SA1000CC-PATIO.A **Vera Nazarian**  
 SA1000CC-PATIO.B **Anne Lesley Groell**  
 SA1030CC-PATIO.A **Richard Parks**

*The Second Occasional LoneStarCon Science Fiction Convention & Chili Cook-Off*

SA1100CC-202	<b>James Allen Gardner</b>
SA1100CC-203	<b>Caroline Spector</b>
SA1100CC-208	<b>Connie Willis</b>
SA1100CC-PATIO.B	<b>Kim Stanley Robinson</b>
SA1130CC-202	<b>Brenda Clough</b>
SA1130CC-203	<b>Diann Thornley</b>
SA1200CC-202	<b>Kate Daniel</b>
SA1200CC-203	<b>Rick Wilber</b>
SA1200CC-PATIO.A	<b>Linda Nagata</b>
SA1200CC-PATIO.B	<b>David Sandner</b>
SA1230CC-202	<b>Kij Johnson</b>
SA1230CC-203	<b>Michael Swanwick</b>
SA1230CC-PATIO.A	<b>Bill Crider</b>
SA1300CC-202	<b>Carrie Richerson</b>
SA1300CC-203	<b>Victor C. Milán</b>
SA1300CC-208	<b>Jack Williamson</b>
SA1300CC-PATIO.A	<b>Ian McDonald</b>
SA1400CC-202	<b>Arlan Andrews, Sr.</b>
SA1400CC-203	<b>Catherine Asaro</b>
SA1500CC-202	<b>Glenn R. Sixbury</b>
SA1500CC-207	<b>Edward Bryant</b>
SA1600CC-207	<b>William Browning Spencer</b>
SA1600CC-208	<b>Robert J. Sawyer</b>
SA1630CC-207	<b>Susan Wade</b>
SA1700CC-203	<b>S. M. Stirling</b>
SA1700CC-PATIO.B	<b>Pat Cadigan</b>

## SUNDAY

SU1000CC-202	<b>Susan M. Shwartz</b>
SU1000CC-PATIO.A	<b>David Feintuch</b>
SU1100CC-202	<b>Barbara Hambly</b>
SU1100CC-210	<b>Carole Nelson Douglas</b>
SU1100CC-PATIO.B	<b>Stephen Baxter</b>
SU1200CC-202	<b>Mark Tiedemann</b>
SU1200CC-205	<b>Joe Haldeman</b>
SU1300CC-202	<b>S. P. Somtow</b>
SU1300CC-203	<b>Sean Stewart</b>
SU1300CC-FIESTA.A	<b>Terry Pratchett</b>
SU1400CC-202	<b>Martha Soukup</b>
SU1400CC-203	<b>Lynn Abbey</b>
SU1400CC-PATIO.B	<b>Patrick O'Leary</b>
SU1500CC-203	<b>Jane Fancher</b>
SU1600CC-207	<b>Aaron Allston</b>
SU1600CC-PATIO.B	<b>Adrienne Gormley</b>
SU1630CC-202	<b>Will Shetterly</b>
SU1630CC-207	<b>Sonia Orin Lyris</b>
SU1630CC-PATIO.B	<b>Susan J. Kroupa</b>
SU1700CC-202	<b>Sasha Miller</b>
SU1700CC-203	<b>Kristine Kathryn Rusch</b>
SU1700CC-208	<b>Mike Resnick</b>
SU1700CC-PATIO.B	<b>Terry McGarry</b>
SU1700CC-PLAZA.A	<b>A. C. Crispin</b>
SU1730CC-203	<b>Mike Moscoe</b>

**READINGS****INDEXES***The Second Occasional LoneStarCon Science Fiction Convention & Chili Cook-Off***MONDAY**

MO1000CC-202 **Michael Flynn**  
 MO1000CC-206 **Mary Rosenblum**  
 MO1000CC-PATIO.A **Allan Cole**  
 MO1000CC-PATIO.B **Suzy McKee Charnas**  
 MO1030CC-202 **Peter Heck**  
 MO1030CC-206 **Wilhelmina Baird**

MO1030CC-PATIO.A **Thomas W. Knowles**  
 MO1100CC-202 **James C. Glass**  
 MO1100CC-205 **Steven Gould**  
 MO1200CC-202 **Jack L. Chalker**  
 MO1200CC-203 **George R. R. Martin**  
 MO1300CC-205 **Laura J. Mixon**  
 MO1300CC-206 **G. David Nordley**  
 MO1300CC-RIVER.A **Elizabeth Moon**

**KAFFEEKLATCHS & LITERARY TEAS****THURSDAY**

TH1200RW-BONHAM **Stephen Baxter**  
 TH1200RW-MILAM **George R. R. Martin**  
 TH1200RW-VALERO **Walter Jon Williams**  
 TH1400RW-MILAM **Mike Resnick**  
 TH1400RW-VALERO **Terry Pratchett**  
 TH1600RW-BONHAM **Steven Gould & Laura Mixon**  
 TH1600RW-MILAM **Jack Chalker**  
 TH1600RW-TRAVIS **Lois McMaster Bujold**

FRI000RW-VALERO **Don Webb and Uncle River**  
 FRI200RW-BONHAM **David Cherry**  
 FRI200RW-MILAM **William Barton**  
 FRI200RW-VALERO **Roy Tackett**  
 FRI400RW-BONHAM **Joe Haldeman**  
 FRI400RW-MILAM **Edward Bryant**  
 FRI400RW-TRAVIS **Robert Sawyer**  
 FRI400RW-VALERO **Jack McDevitt**  
 FRI600RW-MILAM **Patrick & Teresa Nielsen Hayden**  
 FRI600RW-TRAVIS **Bruce Sterling**  
 FRI600RW-VALERO **Bradley Denton**

**FRIDAY**

FR1000RW-BONHAM **Tim Powers**  
 FR1000RW-MILAM **Connie Willis**

**SATURDAY**

SA1000RW-BONHAM **Ian McDonald**

## INDEXES

## KAFFEE KLATSCHES & LITERARY TEAS

*The Second Occasional LoneStarCon Science Fiction Convention & Chili Cook-Off*

SA1000RW-MILAM  
SA1000RW-VALERO  
SA1200RW-BONHAM  
SA1200RW-VALERO  
SA1400RW-BONHAM  
SA1400RW-MILAM

SA1400RW-TRAVIS  
SA1400RW-VALERO  
SA1600RW-BONHAM  
SA1600RW-MILAM  
SA1600RW-TRAVIS  
SA1600RW-VALERO

Mary Rosenblum  
Robert Reed  
Larry Niven  
Sean Stewart  
Marv Wolfman  
Laura Frankos  
and Harry Turtledove  
Elizabeth Moon  
James Patrick Kelly  
Michael Swanwick  
Don Maitz and Janny Wurts  
Kim Stanley Robinson  
Emma Bull and Will Shetterly

## SUNDAY

SU1000RW-BONHAM  
SU1000RW-MILAM  
SU1000RW-VALERO  
SU1200RW-BONHAM  
SU1200RW-MILAM  
SU1200RW-VALERO  
SU1400RW-BONHAM  
SU1400RW-MILAM  
SU1400RW-VALERO  
SU1600RW-BONHAM  
SU1600RW-MILAM  
SU1600RW-VALERO

Real Musgrave  
Gene Wolfe  
Jack Williamson  
Ellen Datlow  
John Kessel  
Suzy McKee Charnas  
Bob Eggleton  
Gregory Benford  
Jennifer Roberson  
Linda Nagata  
Allen Steele  
Neal Barrett, Jr.

## MONDAY

MO1000RW-BONHAM Hal Clement  
MO1000RW-MILAM Jacqueline Lichtenberg  
MO1000RW-VALERO Esther Freisner  
MO1200RW-VALERO Algis Budrys

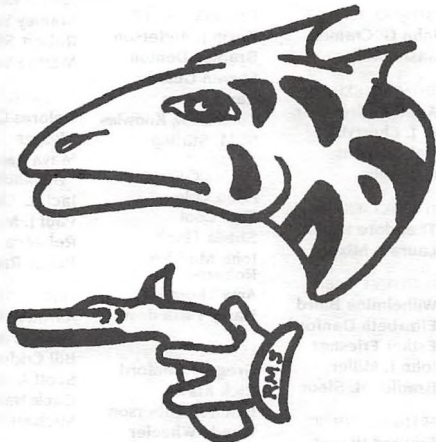



# AUTOGRAPHS

TH1400CC-EXHIBIT

**Joe Haldeman  
Nina Kiriki Hoffman**

TH1500CC-EXHIBIT

**John G. Cramer  
Sasha Miller**

TH1600CC-EXHIBIT

**Arlan Andrews Sr.  
C. J. Cherryh  
Hal Clement  
C. J. Mills**

TH1700CC-EXHIBIT

**Theodore Krulik  
Laura J. Mixon**

FR1000CC-EXHIBIT

**Wilhelmina Baird  
Elizabeth Danforth  
Esther Friesner  
John J. Miller  
Bradley H. Sinor**

FR1100CC-EXHIBIT

**Edward Bryant**

**Ellen Datlow**

**Debra Doyle  
John Norman**

FR1200CC-EXHIBIT

**Kevin J. Anderson  
Bradley Denton  
Steven Gould  
Kay Kenyon  
Thomas W. Knowles  
S. M. Stirling**

FR1300CC-EXHIBIT

**Allan Cole  
Tom Cool  
Sheila Finch  
John Maddox  
Roberts  
Amy Thomson  
Harry Turtledove**

FR1400CC-EXHIBIT

**Gregory Benford  
Rick Klaw  
Jennifer Roberson  
Wendy Wheeler**

FR1500CC-EXHIBIT

**K. B. Bogen  
J V Jones  
John J. Kessel  
Stanley Schmidt  
Robert Silverberg  
Martha Wells**

FR1600CC-EXHIBIT

**Delores Goodrick  
Beggs  
Maya Kaathryn  
Bohnhoff  
Jack L. Chalker  
Paul J. McAuley  
Rebecca Moesta  
Peggy Ranson**

FR1700CC-EXHIBIT

**Aaron Allston  
Patricia Anthony  
Bill Crider  
Scott A. Cupp  
Carole Nelson Douglas  
Michael Moorcock**

SA1000CC-EXHIBIT

**John DeChancie  
Lynn Flewelling  
George Guthridge  
Peter F. Hamilton  
Kim Stanley  
Robinson  
Sharon Shinn  
Allen Steele**

SA1100CC-EXHIBIT

**Jeanne Cavelos  
J. R. Dunn  
Terence M. Green  
Kristine Kathryn  
Rusch  
Dean Wesley Smith  
Gene Wolfe**

SA1200CC-EXHIBIT

**Stephen Baxter  
Bob Eggleton  
Robert Feldhoff  
Tim Powers  
Terry Pratchett  
Ron Walotsky**

SA1300CC-EXHIBIT

**Linda Nagata  
Jody Lynn Nye  
Katya Reimann  
Mary Doria Russell  
John Steakley  
Susan Wade**

SA1400CC-EXHIBIT

**Jerry Olton  
Paul Preuss  
Mike Resnick  
Dave Smeds  
S.P. Somtow  
Mel. White**

SA1500CC-EXHIBIT

**Austin Bay  
David Brin  
Wil McCarthy  
Frederik Pohl  
Martha Soukup  
B. J. Thrower  
Rick Wilber**

*The Second Occasional LoneStarCon Science Fiction Convention & Chili Cook-Off*

## SA1600CC-EXHIBIT

Alexis A. Gilliland  
Louise Marley  
G. David Nordley  
Mark W. Tiedemann  
Sage Walker  
Jack Williamson

## SA1700CC-EXHIBIT

Lynn Abbey  
Suzy McKee  
Charnas  
David Gerrold  
Katharine Eliska  
Kimbriel  
William Browning  
Spencer

## SU1000CC-EXHIBIT

Nick DiChario  
Anne Lesley Groell  
Norm Hartman

Susan R. Matthews  
Muff Musgrave  
John E. Stith  
Elisabeth Waters

## SU1100CC-EXHIBIT

Michael Capobianco  
Larry Niven  
Lisa Silverthorne  
Michael A.  
Stackpole  
Sandy Stewart  
Connie Willis

## SU1200CC-EXHIBIT

Robin Wayne Bailey  
David Feintuch  
Kathleen Ann  
Goonan  
Howard V. Hendrix  
James Patrick Kelly  
Brad Linaweaver

## SU1300CC-EXHIBIT

McMaster Bujold  
Richard Garfinkle  
Gene O'Neill  
Robert Reed  
Mary Rosenblum  
Lynn Ward

## SU1400CC-EXHIBIT

Neal Barrett, Jr.  
Algis Budrys  
Phyllis Eisenstein  
Laura Frankos  
Bruce Sterling

## SU1500CC-EXHIBIT

Emma Bull  
Pat Cadigan  
A. C. Crispin  
Patrick O'Leary  
Will Shetterly  
Leslie What  
Walter Jon Williams

## SU1600CC-EXHIBIT

Kaja Foglio  
Phil Foglio  
Robert J. Sawyer  
Denise Vitola  
K. D. Wentworth  
Marv Wolfman  
Mark Ziesing

## SU1700CC-EXHIBIT

C. Dean Andersson  
Vincent Di Fate  
Lionel Fanthorpe  
Jacqueline  
Lichtenberg  
Jean Lorrh  
Victor C. Milán

## MO1000CC-EXHIBIT

Scott Edelman  
Richard Gilliam  
James C. Glass

David G. Hartwell  
Ian McDonald  
Mike Moscoe

## MO1100CC-EXHIBIT

P. N. Elrod  
Peter J. Heck  
George R. R. Martin  
Jack McDevitt  
Betsy Mitchell

## MO1200CC-EXHIBIT

David A. Cherry  
Don Maitz  
Elizabeth Moon  
Roy Tackett  
Janny Wurts

The Second Occasional LoneStarCon Science Fiction Convention & Chili Cook-Off

# PROGRAM PARTICIPANTS

## Lynn Abbey

TH1500CC-RIVER.A  
 FR1100CC-RIVER.A  
 FR1500CC-RIVER.B  
 SA1100CC-205  
 SA1700CC-EXHIBIT  
 SU1400CC-203

## Alyson Abramowitz

SA1200CC-101

## Forry Ackerman

SU1700CC-101

## Joe Agee

TH1300CC-RIVER.A  
 TH1700CC-205  
 SA1400CC-FIESTA.B  
 SU1200CC-FIESTA.A

## Roger MacBride Allen

SA1500CC-FIESTA.B  
 SA1600CC-202  
 MO1100CC-FIESTA.A

## Susan Allison

FR1400CC-205

## Aaron Allston

FR1600CC-207  
 FR1700CC-EXHIBIT  
 SA1600CC-FIESTA.B  
 SU1200CC-PATIO.A  
 SU1600CC-207

## Jens H. Altmann

FR1200CC-CENTRO  
 SU1600CC-206

## Kevin J. Anderson

FR1200CC-EXHIBIT  
 FR1400CC-205  
 SA1500CC-FIESTA.B  
 SU1200CC-FIESTA.B  
 SU1500CC-210

## C. Dean Andersson

FR1200CC-CENTRO  
 SA1000CC-205  
 SA1400CC-FIESTA.A  
 SU1000CC-207  
 SU1200CC-FIESTA.A  
 SU1700CC-EXHIBIT

## Arlan Andrews, Sr.

TH1200CC-RIVER.B  
 TH1600CC-EXHIBIT  
 FR1200CC-FIESTA.B  
 FR1700CC-RIVER.B  
 SA1000CC-MISSION  
 SA1400CC-202  
 SU1000CC-FIESTA.B  
 MO1000CC-RIVER.A

## Steve Antczak

SA1500CC-RIVER.B  
 SU1500CC-RIVER.B  
 SU1600CC-FIESTA.A

## Patricia Anthony

FR1100CC-202

FR1400CC-PLAZA.A  
 FR1700CC-EXHIBIT  
 SA1200CC-207  
 SA1400CC-205  
 SA1600CC-202  
 SU1500CC-RIVER.A  
 SU1700CC-FIESTA.B

## Lou Aronica

FR1400CC-RIVER.B  
 SA1100CC-RIVER.B  
 SA1400CC-RIVER.B

## Catherine Asaro

TH1300CC-FIESTA.B  
 TH1500CC-CENTRO  
 SA1400CC-203  
 SU1200CC-RIVER.A  
 MO1200CC-208

## Robin Wayne Bailey

TH1700CC-FIESTA.B  
 FR1100CC-RIVER.B  
 SA1100CC-FIESTA.A  
 SA1500CC-FIESTA.B  
 SU1200CC-EXHIBIT  
 MO1300CC-FIESTA.B

## Wilhelmina Baird

TH1500CC-CENTRO  
 FR1000CC-EXHIBIT  
 FR1200CC-RIVER.A  
 FR1700CC-RIVER.A  
 SA1400CC-CENTRO  
 SU1200CC-RIVER.A  
 MO1030CC-206

## Bill Baldwin

FR1200CC-RIVER.B  
 FR1400CC-205  
 SU1200CC-207

## Gerri Balter

TH1300CC-204  
 SA1000CC-203  
 SU1000CC-203

## Neal Barrett Jr.

TH1900RC-GB  
 FR1300CC-205  
 SA1000CC-CENTRO  
 SA2000RC-GB  
 SU1400CC-EXHIBIT  
 SU1600RW-VALERO  
 MO1100CC-FIESTA.B  
 MO1400CC-CENTRO

## William Barton

FR1200RW-MILAM  
 SA1200CC-RIVER.A  
 SA1700CC-208  
 SU1200CC-FIESTA.B

## Martha A. Bartter

FR1300CC-206  
 SA1000CC-206

## Kurt Baty

FR1000CC-205

## E. Susan Baugh

TH1200CC-PLAZA.A  
 SA1700CC-CENTRO

SU1200CC-206  
 SU1500CC-206

## Wolfgang Baur

FR1400CC-PATIO.B  
 SA1400CC-RIVER.A  
 SA1700CC-207  
 SU1400CC-PATIO.A

## Stephen Baxter

TH1200RW-BONHAM  
 FR1200CC-207  
 FR1700CC-PATIO.B  
 SA1000CC-FIESTA.A  
 SA1200CC-EXHIBIT  
 SA1500CC-205  
 SU1000CC-PATIO.B  
 SU1300CC-FIESTA.B

## Austin Bay

FR1200CC-202  
 FR1400CC-205  
 SA1500CC-EXHIBIT  
 SA1700CC-FIESTA.B

## Covert Beach

TH1500CC-101  
 SU1600CC-101

## Martha Beck

SA1500CC-101

## Tom Becker

SU1300CC-101

*The Second Occasional LoneStarCon Science Fiction Convention & Chili Cook-Off***Delores Goodrick  
Beggs**

FR1600CC-EXHIBIT  
SA1000CC-FIESTA B  
SU1000CC-203

**M. Shayne Bell**  
TH1500CC-FIESTA A  
FR1000CC-PLAZA A  
MO1200CC-RIVER B

**Judy Bemis**  
SA1400CC-101  
SU1300CC-101

**Gregory Benford**  
FR1100CC-FIESTA A  
FR1400CC-EXHIBIT  
SA0900CC-RIVER A  
SA1200CC-CENTRO  
SA1400CC-FIESTA E  
SA1500CC-FIESTA B  
SU1100CC-208  
SU1400RW-MILAM  
MO1100CC-RIVER A

**Gregory Bennett**  
TH1600CC-CENTRO  
FR1700CC-207  
SA1500CC-206

**Mitchell Davidson  
Bentley**  
TH1500CC-209  
FR1400CC-PATIO A  
SA1200CC-RIVER B  
SA1500CC-PATIO B  
SU1000CC-FIESTA A  
SU1300CC-CENTRO  
MO1200CC-205

**Joe Bergeron**  
TH1500CC-207  
FR1100CC-208  
FR1300CC-210  
SA1100CC-RIVER  
COURT  
SA1500CC-204  
SU1700CC-FIESTA E

**Joshua Bilmes**  
FR1400CC-RIVER B  
SA1200CC-207  
SA1700CC-RIVER A

**Keith Birdsong**  
TH1700CC-PATIO B  
SA1200CC-RIVER B

**Bob Blackwood**  
SU1100CC-205

**Tippi Blevins**  
SA1500CC-203  
SA1700CC-204

**Suzanne Alles Blom**  
TH1400CC-206  
FR1600CC-RIVER A

**K. B. Bogen**  
TH1300CC-202  
TH1700CC-207  
FR1500CC-EXHIBIT  
SA1300CC-CENTRO  
SU1300CC-RIVER B  
SU1400CC-FIESTA B  
MO1200CC-RIVER A

**Maya Kaathryn  
Bohnhoff**  
TH1700CC-204  
FR1600CC-EXHIBIT

SA1200CC-CENTRO  
SA1700CC-RIVER A  
SU1600CC-FIESTA A  
SU1700CC-FIESTA A

**Frank Boosman**  
TH1200CC-RIVER B  
FR1000CC-FIESTA B

**Terry Boren**  
FR1000CC-202  
SA1400CC-204  
SU1500CC-206

**Alexander Bouchard**  
TH1300CC-RIVER A  
TH1700CC-205  
SA1600CC-101

**Stephen Boucher**  
FR1400CC-207  
SA1700CC-101

**Mark Bourne**  
FR1000CC-RIVER B  
FR1400CC-208

**Richard Brandt**  
TH1300CC-101  
TH1600CC-206  
FR1000CC-101  
FR1400CC-101

**David Bratman**  
FR1000CC-101  
SU1500CC-101

**Seth Breidbart**  
SU1600CC-101

**Kent Brewster**  
TH1500CC-203  
TH1700CC-PATIO A

SA1300CC-207  
MO1300CC-FIESTA B

**David Brin**  
SA0900CC-RIVER A  
SA1500CC-EXHIBIT  
SU1300CC-205  
SU1600CC-FIESTA E  
MO1100CC-206

**Charles N. Brown**  
SA1600CC-202  
SU1300CC-PATIO B

**Dwight Brown**  
SA1700CC-210

**William Michael  
Brown**  
TH1400CC-FIESTA B  
FR1700CC-CENTRO  
SU1000CC-CENTRO

**Amy Bruce**  
SU1600CC-PATIO A

**James Brunet**  
TH1600CC-RIVER A  
SU1400CC-RIVER A  
MO1000CC-CENTRO

**Edward Bryant**  
FR1100CC-EXHIBIT  
FR1400RW-MILAM  
SA1500CC-207  
SU1300CC-RIVER B  
SU1600CC-FIESTA B

**Ginjer Buchanan**  
FR1200CC-CENTRO  
FR1600CC-205  
FR1700CC-205

SA1200CC-CENTRO  
SA1500CC-101

**Algis Budrys**  
TH1900CC-GB  
FR1300CC-FIESTA B  
SA1300CC-207  
SA1600CC-210  
SU1000CC-RIVER A  
SU1400CC-EXHIBIT  
SU1500CC-101  
SU1700CC-101  
MO1200RW-VALERO  
MO1400CC-CENTRO

**Edna Budrys**  
SA1600CC-205

**Lois McMaster  
Bujold**  
TH1300CC-CENTRO  
TH1500CC-CENTRO  
TH1600RW-TRAVIS  
FR1300CC-208  
FR1500CC-FIESTA B  
SU1300CC-EXHIBIT  
MO1300CC-FIESTA B

**Emma Bull**  
TH1500CC-RIVER B  
FR1200CC-208  
FR1400CC-204  
SA1100CC-PLAZA A  
SA1600RW-VALERO  
SU1100CC-PLAZA A  
SU1500CC-EXHIBIT

**Chris Bunch**  
TH1600CC-RIVER A

*The Second Occasional LoneStarCon Science Fiction Convention & Chili Cook-Off***Brian Burley**

TH1300CC-PLAZA.A  
TH1600CC-RIVER.A  
FR1200CC-RIVER.B

**Crispin Burnham**

FR1430CC-203  
SA1300CC-CENTRO  
SU1100CC-PATIO.A

**Lillian Butler**

TH1700CC-FIESTA.A  
SU1000CC-PLAZA.A  
SU1300CC-CENTRO

**Pat Cadigan**

FR1100CC-RIVER.B  
SA1200CC-RIVER.A  
SA1400CC-205  
SA1700CC-PATIO.B  
SU1400CC-205  
SU1500CC-EXHIBIT  
MO1000CC-FIESTA.A

**A. T. Campbell III**

SA1400RW-TRAVIS

**Michael Capobianco**

SA1100CC-FIESTA.A  
SU1100CC-EXHIBIT  
SU1300CC-206  
MO1000CC-FIESTA.B

**Lillian Stewart Carl**

FR1030CC-202  
SA1000CC-RIVER.B

**Jayge Carr**

SU1200CC-RIVER.A

**Susan Casper**

SU1300CC-206

MO1300CC-PLAZA.A

**Jeanne Cavelos**

FR1200CC-CENTRO  
FR1400CC-206  
FR1700CC-205  
SA1100CC-EXHIBIT  
SU1000CC-205  
SU1600CC-RIVER.B

**Bill Cavin**

TH1400CC-206  
SU1400CC-101

**Caz Cazedessus**

SU1000CC-RIVER.A  
SU1300CC-205

**Jack L. Chalker**

TH1200CC-RIVER.B  
TH1600RW-MILAM  
FR1600CC-EXHIBIT  
SU1700CC-FIESTA.B  
MO1200CC-202

**Suzy McKee Charnas**

FR1600CC-206  
SA1300CC-CENTRO  
SA1700CC-EXHIBIT  
SU1200RW-VALERO  
SU1700CC-206  
MO1000CC-PATIO.B

**Cy Chauvin**

SU1400CC-101

**David A. Cherry**

TH1700CC-PATIO.B  
FR1200RW-BONHAM  
FR2000CC-CENTRO  
FR2100ART SHOW  
SA1100CC-RIVER.B

SU1300CC-PLAZA.A  
MO1200CC-EXHIBIT

**C. J. Cherryh**

TH1500CC-CENTRO  
TH1600CC-EXHIBIT  
SA1500CC-FIESTA.E

**Bill Child**

FR1500CC-207

**Chad Childers**

TH1300CC-RIVER.A  
SU1200CC-PLAZA.A

**Rob Chilson**

FR1700CC-FIESTA.B  
SU1500CC-RIVER.B  
MO1000CC-204

**Richard Chwedyk**

TH1300CC-FIESTA.A  
FR1100CC-203  
SA1400CC-208  
SU1000CC-206

**Hal Clement**

TH1400CC-204  
TH1600CC-EXHIBIT  
FR1200CC-207  
FR1500CC-208  
SU1500CC-RIVER.B  
SU1700CC-FIESTA.E  
MO1000RW-BONHAM

**Brenda W. Clough**

FR1100CC-RIVER.B  
SA1130CC-202  
SA1300CC-PLAZA.A

**Allan Cole**

FR1200CC-FIESTA.B  
FR1300CC-EXHIBIT  
SA1500CC-FIESTA.E  
MO1000CC-PATIO.A

**Loren Coleman**

FR1000CC-RIVER.A  
FR1500CC-PATIO.B  
SA1700CC-207

**Ron Collins**

FR1400CC-FIESTA.A  
SA1700CC-RIVER.B  
MO1200CC-207

**Cat Conrad**

TH1600CC-209  
FR1300CC-PATIO.B  
FR1400CC-PATIO.A  
SA1500CC-PATIO.B  
SU1300CC-CENTRO

**Roxanne Conrad**

SA1300CC-CENTRO  
SA1400CC-FIESTA.A  
SA1600CC-205

**Glen Cook**

FR1500CC-202  
SU1700CC-FIESTA.B

**Tom Cool**

FR1200CC-RIVER.B  
FR1300CC-EXHIBIT  
SA1100CC-207  
SU1500CC-202

**Earl Cooley III**

MO1200CC-101

**Jim Cooper**

FR1100CC-205  
FR1500CC-PATIO.B

**Tim Corbett**

FR1200CC-PATIO.B  
MO1200CC-205

**Greg Costikyan**

FR1400CC-PATIO.B  
SA1600CC-PATIO.A  
SU1100CC-207  
SU1300CC-PATIO.A

**John G. Cramer**

TH1400CC-202  
TH1500CC-EXHIBIT  
FR1300CC-207  
SU1300CC-208  
MO1200CC-207

**Vince Creisler**

SA1700CC-12  
MO1200CC-208

**Bill Crider**

FR1700CC-EXHIBIT  
SA1000CC-CENTRO  
SA1230CC-PATIO.A  
SA1400CC-204  
SU1400CC-206  
SU1600CC-FIESTA.B

**A. C. Crispin**

FR1200CC-204  
FR1300CC-RIVER.B  
SA1100CC-FIESTA.A  
SU1300CC-206  
SU1500CC-EXHIBIT  
SU1700CC-PLAZA.A

*The Second Occasional LoneStarCon Science Fiction Convention & Chili Cook-Off*

**Rick Crowover**  
TH1400CC-FIESTA.B  
MO1200CC-207

**Ctein**

TH1600CC-RIVER.B  
FR1500CC-PLAZA.A  
SA1100CC-RIVER.B  
SA1300CC-206  
SA1400CC-FIESTA.B  
SA1700CC-206

**Scott A. Cupp**

FR1600CC-205  
FR1700CC-EXHIBIT  
SA1000CC-CENTRO  
SA1400CC-FIESTA.A  
SA1600CC-FIESTA.B

**D. E. Dabbs**

SA1000CC-FIESTA.B  
SA1200CC-RIVER.A  
MO1200CC-RIVER.B

**Elizabeth Danforth**

FR1000CC-EXHIBIT  
MO1200CC-206

**Kate Daniel**

TH1300CC-RIVER.B  
TH1700CC-207  
SA1200CC-202  
SA1500CC-204

**Randy Dannenfelser**

FR1700CC-205  
SU1300CC-207

**Richard Dansky**

TH1600CC-210  
FR1200CC-210  
FR1400CC-PATIO.B

**Joni Brill Dashoff**  
SU1000CC-FIESTA.A

**Todd Dashoff**

SU1000CC-FIESTA.A

**Ellen Datlow**

TH1700CC-RIVER.B  
FR1000CC-208  
FR1100CC-EXHIBIT  
SA1700CC-FIESTA.B  
SU1100CC-FIESTA.B  
SU1200RW-BONHAM  
MO1100CC-RIVER.B

**Howard L. Davidson**

SA1400CC-208

**Patricia Davis**

FR1400CC-PATIO.A  
SA1700CC-206

**Jaque Davison**

TH1200CC-RIVER.B  
FR1000CC-FIESTA.B  
FR1500CC-207

**Sue Dawe**

TH1700CC-PATIO.B  
FR1300CC-203  
FR1600CC-208  
SA1700CC-204

**Genny Dazzo**

TH1300CC-FIESTA.B

**Susan de Guardiola**

SU1000CC-GB  
SU2000RC-GB

**John DeChance**

FR1100CC-RIVER.A  
SA1000CC-EXHIBIT

SU1300CC-RIVER.B

**A.M. Dellamonica**

FR1600CC-206  
SA1300CC-RIVER.B

**Bradley Denton**

TH1600CC-202  
FR1100CC-RIVER.B  
FR1200CC-EXHIBIT  
FR1600RW-VALERO  
SA1100CC-FIESTA.B  
SA1400CC-207  
SU1500CC-FIESTA.B  
MO1100CC-PLAZA.A

**Vincent Di Fate**

FR1400CC-PATIO.A  
FR1700CC-PLAZA.A  
SA1100CC-RIVER.A  
SA1400CC-210  
SU1700CC-EXHIBIT

**Nick DiChario**

FR1000CC-210  
SA1100CC-RIVER.B  
SU1000CC-EXHIBIT  
SU1300CC-PATIO.B

**Lucienne Diver**  
SA1000CC-208

**Carole Nelson Douglas**

TH1300CC-CENTRO  
FR1600CC-FIESTA.A  
FR1700CC-EXHIBIT  
SU1100CC-210

**John R. Douglas**

SA1200CC-207  
SA1400CC-206

SU1000CC-206

**Debra Doyle**

TH1500CC-CENTRO  
FR1030CC-210  
FR1100CC-EXHIBIT  
SU1200CC-RIVER.A

**Gardner Dozois**

FR1100CC-FIESTA.A  
SA1500CC-FIESTA.A  
SU1100CC-FIESTA.B  
SU1300CC-RIVER.A

**Fred Duarte**

TH1500CC-205  
TH1900CC-GB  
SA1300CC-PATIO.B  
MO1200CC-FIESTA.A  
MO1400CC-CENTRO

**Andy Duncan**

SA1600CC-206  
SA1700CC-CENTRO

**Dawn Dunn**

FR1400CC-203  
FR1600CC-206  
SU1200CC-FIESTA.A

**J. R. Dunn**

TH1600CC-PATIO.B  
SA1000CC-206  
SA1100CC-EXHIBIT  
SU1000CC-FIESTA.B

**Linda J. Dunn**

TH1300CC-PLAZA.A  
MO1000CC-CENTRO  
MO1300CC-FIESTA.B

**Marianne J. Dyson**

SA1000CC-208  
SA1200CC-208  
SA1300CC-RIVER.A  
SA1500CC-206  
SA1700CC-12  
SU1200CC-FIESTA.B  
SU1700CC-FIESTA.E

**Don Eastlake III**

FR1000CC-FIESTA.E  
SA1000CC-FIESTA.E  
SU1000CC-FIESTA.E  
MO1000CC-FIESTA.E

**Claire Eddy**

FR1400CC-RIVER.A

**Scott Edelman**

TH1400CC-RIVER.A  
SU1000CC-RIVER.A  
SU1500CC-101  
MO1000CC-EXHIBIT  
MO1100CC-CENTRO

**Chris Logan Edwards**

FR1600CC-PATIO.A

**Bob Eggleton**

FR1400CC-PATIO.A  
FR1600CC-RIVER.B  
SA1100CC-RIVER.A  
SA1200CC-EXHIBIT  
SA1700CC-206  
SU1400RW-BONHAM  
MO1200CC-PLAZA.A

**Janice Eisen**

TH1200CC-PLAZA.A  
SA1600CC-206  
SU1300CC-204

**PROGRAM PARTICIPANTS****INDEXES***The Second Occasional LoneStarCon Science Fiction Convention & Chili Cook-Off*

**Alex Eisenstein**  
SUI100CC-205

**Phyllis Eisenstein**  
SUI400CC-EXHIBIT  
MO1000CC-FIESTA B

**P. N. Elrod**  
FR1600CC-202  
SA1300CC-CENTRO  
SA1500CC-FIESTA A  
SUI100CC-207  
MO1100CC-EXHIBIT

**Ru Emerson**  
SA1100CC-PLAZA A

**Glen Engel-Cox**  
TH1600CC-RIVER B  
FR1000CC-RIVER B  
SA1700CC-210

**Jill Engel-Cox**  
SA1700CC-210

**Terry England**  
SUI700CC-205

**Craig E. Engler**  
TH1600CC-RIVER B  
SA1300CC-207  
SUI400CC-RIVER B  
MO1200CC-101

**Kurt Erichsen**  
TH1700CC-101

**Jane Fancher**  
TH1400CC-RIVER A  
FR1400CC-RIVER A  
SUI500CC-203  
SUI700CC-RIVER B

**Lionel Fanthorpe**  
TH1300CC-208  
TH1700CC-204  
FR1200CC-206  
FR1400CC-PLAZA A  
SUI600CC-203  
SUI700CC-EXHIBIT

**Randy Farran**  
TH1700CC-204  
SUI1000CC-208

**Bill Fawcett**  
FR1600CC-207  
SUI1100CC-207

**Moshe Feder**  
FR1400CC-FIESTA E  
FR1600CC-FIESTA A  
SA1200CC-101  
SUI1000CC-206  
SUI700CC-101

**David Feintuch**  
FR1100CC-RIVER A  
FR1200CC-RIVER B  
FR1500CC-RIVER B  
FR1700CC-205  
SA1100CC-207  
SA1400CC-207  
SUI1000CC-PATIO A  
SUI200CC-EXHIBIT

**Harold Feld**  
TH1700CC-205  
FR1000CC-204  
FR1200

**Gary Feldbaum**  
SUI1000CC-FIESTA A

**Robert Feldhoff**  
FR1300CC-205  
SA1000CC-207  
SA1200CC-EXHIBIT  
SUI500CC-208

**Tom Feller**  
SA1300CC-101  
SA1600CC-101

**Mark Fewell**  
TH1300CC-FIESTA A  
FR1700CC-FIESTA A  
SUI500CC-204

**Sheila Finch**  
FR1200CC-FIESTA A  
FR1300CC-EXHIBIT  
SUI700CC-FIESTA A

**James Fiscus**  
FR1400CC-FIESTA A  
SUI400CC-RIVER B

**George Flentke**  
FR1000CC-206  
SUI1000CC-CENTRO  
SUI400CC-207

**Melanie Fletcher**  
TH1600CC-208  
SUI500CC-205  
SUI700CC-204

**Lynn Flewelling**  
FR1100CC-RIVER A  
SA1000CC-EXHIBIT  
SA1700CC-FIESTA B

**Terry Floyd**  
MO1100CC-RIVER A

**John L. Flynn**  
TH1400CC-CENTRO  
TH1500CC-FIESTA B  
FR1100CC-PLAZA A  
FR1700CC-206

**Michael F. Flynn**  
FR1000CC-207  
FR1200CC-FIESTA B  
FR1700CC-207  
SA1400CC-FIESTA E  
SA1500CC-205  
SUI300CC-FIESTA B  
SUI700CC-207  
MO1000CC-202  
MO1300CC-PLAZA A

**Kaja Foglio**  
TH1700CC-PATIO B  
FR1200CC-PATIO B  
FR1300CC-203  
FR1700CC-208  
SUI200CC-210  
SUI1600CC-EXHIBIT

**Phil Foglio**  
TH1700CC-FIESTA B  
FR1300CC-205  
FR1700CC-208  
SA1700CC-205  
SUI200CC-210  
SUI1600CC-EXHIBIT

**Brad W. Foster**  
TH1400CC-208  
TH1700CC-101  
SA1200CC-210  
SA1500CC-PATIO B  
SA1600CC-FIESTA B  
SA1700CC-205

MO1200CC-206

**John Foyt**  
SA1000CC-207

**Sue Francis**  
SA1400CC-101

**Howard Frank**  
TH1500CC-206  
FR1100CC-PATIO B  
SA1500CC-208

**Jane Frank**  
TH1500CC-206  
SA1500CC-208  
MO1200CC-205

**Laura Frankos**  
FR1000CC-203  
FR1300CC-PATIO A  
SA1400RW-MILAM  
SUI300CC-206  
SUI400CC-EXHIBIT

**Klaus N. Frick**  
SA1000CC-207

**Esther Friesner**  
FR1000CC-EXHIBIT  
FR1300CC-PATIO B  
SA1700CC-FIESTA B  
SUI300CC-RIVER B  
MO1000RW-VALERO  
MO1100CC-PLAZA A

**Dan Gallagher**  
FR1600CC-206

*The Second Occasional LoneStarCon Science Fiction Convention & Chili Cook-Off*

**James Alan Gardner**  
SA1100CC-202  
SA1400CC-FIESTA.B  
SU1200CC-207  
SU1500CC-205

**Richard Garfinkle**  
SA1100CC-PATIO.A  
SA1500CC-205  
SU1300CC-EXHIBIT

**Elizabeth Garrett**  
SA1100CC-RIVER.A  
SA1600CC-210  
SU1100CC-206

**Janice Gelb**  
SU1200CC-206  
SU1600CC-101  
MO1200CC-101  
MO1300CC-RIVER.B

**David Gerrold**  
TH1500CC-RIVER.B  
TH1700CC-FIESTA.B  
FR1400CC-MISSION  
FR1700CC-203  
SA1000CC-RIVER.B  
SA1700CC-EXHIBIT  
SU1100CC-RIVER.B

**Gail Gerstner-Miller**  
TH1500CC-RIVER.A  
MO1200CC-RIVER.A  
JOHN GIBBONS  
FR1100CC-207  
FR1200CC-FIESTA.B  
FR1430CC-204  
SA1700CC-RIVER.B  
MO1100CC-206

**Richard Gilliam**  
TH1400CC-CENTRO  
TH1700CC-RIVER.B  
FR1500CC-FIESTA.A  
SU1400CC-RIVER.A  
MO1000CC-EXHIBIT

**Alexis A. Gilliland**  
TH1500CC-207  
TH1700CC-101  
SA1600CC-EXHIBIT

**Laura Anne Gilman**  
TH1700CC-RIVER.B  
FR1500CC-RIVER.A  
SA1600CC-RIVER.A

**Benoit Girard**  
FR1300CC-101  
SA1600CC-101

**James C. Glass**  
TH1300CC-FIESTA.B  
SU1600CC-RIVER.B  
MO1000CC-EXHIBIT  
MO1100CC-202

**Mike Glycer**  
FR1500CC-101  
FR1600CC-101  
SA1600CC-101

**Barry Gold**  
TH1700CC-204  
SU1600CC-303

**Lee Gold**  
TH1700CC-204  
SU1600CC-203

**Kathleen Ann Goonan**  
FR1000CC-RIVER.A

FR1300CC-207  
SA1200CC-CENTRO  
SU1000CC-210  
SU1200CC-EXHIBIT  
SU1700CC-206

**Adrienne Gormley**  
TH1200CC-PLAZA.A  
FR1300CC-FIESTA.A  
SA1100CC-205  
SU1600CC-PATIO.B

**Steven Gould**  
TH1500CC-RIVER.B  
TH1600RW-BONHAM  
FR1100CC-206  
FR1200CC-EXHIBIT  
SA1100CC-RIVER.B  
SA1300CC-RIVER.B  
SU1300CC-206  
MO1100CC-205

**Ashley Grayson**  
FR1400CC-RIVER.B  
SA1000CC-208

**Scott E. Green**  
TH1300CC-FIESTA.A  
TH1500CC-PATIO.B  
FR1000CC-RIVER.A  
SU1700CC-FIESTA.B

**Terence M. Green**  
FR1400CC-205  
SA1000CC-FIESTA.B  
SA1100CC-EXHIBIT  
SA1400CC-206

**Hugh Gregory**  
TH1400CC-RIVER.B  
SU1700CC-FIESTA.E

**Lois H. Gresh**  
FR1400CC-205  
FR1700CC-RIVER.A  
SU1200CC-RIVER.A

**Joe Grillot**  
TH1400CC-CENTRO  
FR1000CC-205  
SU1100CC-205

**Jim Groat**  
TH1300CC-PLAZA.A  
FR1200CC-PATIO.B

**Anne Lesley Groell**  
FR1700CC-CENTRO  
SA1000CC-PATIO.B  
SA1300CC-FIESTA.A  
SA1600CC-RIVER.A  
SU1000CC-EXHIBIT  
SU1100CC-FIESTA.B

**Eileen Gunn**  
SA1700CC-CENTRO  
SU1100CC-207  
MO1000CC-CENTRO

**John Gustafson**  
SU1000CC-FIESTA.A

**George Guthridge**  
TH1500CC-FIESTA.B  
FR1300CC-206  
SA1000CC-EXHIBIT  
SA1400CC-CENTRO

**Karen Haber**  
FR1600CC-PATIO.B

**Gay Haldeman**  
TH1400CC-206

**Joe Haldeman**  
TH1400CC-EXHIBIT  
FR1200CC-FIESTA.B  
FR1400RW-BONHAM  
SU1200CC-205  
SU1400CC-FIESTA.B  
SU1700CC-FIESTA.E

**Beverly A. Hale**  
SA1000CC-206  
SU1100CC-207

**Bruce Hallock**  
TH1600CC-PATIO.B  
FR1000CC-206  
FR1200CC-207  
SU1700CC-FIESTA.E

**Barbara Hamby**  
SA1000CC-RIVER.B  
SA1700CC-RIVER.A  
SU1100CC-202  
MO1100CC-FIESTA.A

**Peter F. Hamilton**  
FR1200CC-RIVER.B  
FR1400CC-205  
SA1000CC-EXHIBIT  
SU1700CC-FIESTA.B

**Norm Hartman**  
SA1600CC-206  
SA1700CC-RIVER.B  
SU1000CC-EXHIBIT

**William Hartman**  
SA1000CC-FIESTA.A  
SA1400CC-208  
SU1200CC-PLAZA.A  
SU1300CC-FIESTA.B



*The Second Occasional LoneStarCon Science Fiction Convention & Chili Cook-Off***David G. Hartwell**

FR1300CC-RIVER A  
 FR1400CC-RIVER B  
 SA1100CC-PATIO A  
 SA1600CC-206  
 SU1300CC-PATIO B  
 MO1000CC-EXHIBIT

**Teddy Harvia**

TH1500CC-207  
 TH1700CC-101  
 FR1200CC-PATIO B  
 FR1500CC-207  
 SA1000CC-210  
 SU1300CC-101

**Peter J. Heck**

FR1600CC-FIESTA A  
 SA1600CC-206  
 SU1400CC-FIESTA A  
 MO1030CC-202  
 MO1100CC-EXHIBIT

**Stuart C. Hellingner**

SU1000CC-FIESTA A

**Jason Henderson**

FR1100CC-205  
 FR1400CC-RIVER A  
 MO1100CC-FIESTA A

**Howard V. Hendrix**

FR1000CC-PATIO A  
 FR1700CC-RIVER B  
 SU1200CC-EXHIBIT  
 MO1300CC-FIESTA B

**Allison Hershey**

TH1600CC-PATIO B  
 FR1200CC-FIESTA A  
 SU1500CC-PATIO A

**John Hertz**

TH1400CC-101  
 TH1500CC-101  
 FR1300CC-101

**Bill Higgins**

TH1600CC-101  
 FR1600CC-RIVER A  
 SA1700CC-208

**P. C. Hodgell**

SA1700CC-FIESTA A

**Pamela Hodgson**

FR1500CC-FIESTA A  
 SU1200CC-206  
 MO1100CC-206

**Nina Kiriki Hoffman**

TH1400CC-EXHIBIT  
 TH1500CC-RIVER B  
 FR1430CC-202  
 SU1400CC-206

**Rachel E. Holmen**

SA1000CC-PLAZA A  
 SA1600CC-210

**Butch Honeck**

FR1200CC-PLAZA A  
 FR1500CC-207  
 MO1200CC-205

**Steven D. Howe**

SU1200CC-PLAZA A  
 SU1300CC-FIESTA B

**Dave Howell**

SA1700CC-207  
 MO1300CC-210

**Elizabeth Anne Hull**

TH1500CC-FIESTA B

FR1200CC-FIESTA B  
 FR1300CC-FIESTA B

**Kathy Ice**

MO1000CC-RIVER A  
 MO1300CC-210

**Al Jackson**

FR1400CC-101  
 SA1500CC-206  
 MO1100CC-RIVER A

**Micah Jackson**

FR1100CC-205

**Pat Jackson**

TH1200CC-204

**Steve Jackson**

TH1400CC-FIESTA A  
 TH1700CC-210  
 FR1400CC-PATIO B  
 SA1400CC-RIVER A  
 SA1700CC-207  
 MO1200CC-PATIO A

**Jael**

TH1700CC-PLAZA A  
 SA1300CC-206  
 SU1500CC-PATIO A  
 SU1600CC-204

**Ken Jenks**

TH1200RW-INTERNET  
 SA1300CC-207  
 SA1600RC-14  
 SU1400CC-RIVER B

**Geri Jeter**

MO1100CC-208

**K. W. Jeter**

SA1100CC-RIVER B

SA1500CC-FIESTA B  
 SU1600CC-RIVER B

**Kij Johnson**

FR1300CC-205  
 FR1400CC-206  
 SA1230CC-101  
 SU1700CC-206  
 MO1100CC-RIVER B  
 MO1200CC-204

**Les Johnson**

FR1100CC-207

**Angela Jones**

FR1300CC-210  
 FR1500CC-207  
 MO1000CC-209

**J.V. Jones**

FR1400CC-202  
 FR1500CC-EXHIBIT  
 SA1100CC-205

**Neil Kaden**

SU1200CC-101

**Morris Keesan**

SU1200CC-101

**James Patrick Kelly**

TH1700CC-202

FR1700CC-RIVER A  
 SA1300CC-RIVER B  
 SA1400RW-VALERO  
 SU1200CC-EXHIBIT  
 SU1400CC-207

**Tasha Kelly**

FR1500CC-PATIO A  
 SA1200CC-CENTRO  
 MO1200CC-204

**Bart Kemper**

TH1300CC-FIESTA B  
 TH1600CC-208  
 FR1300CC-210  
 FR1500CC-207  
 SU1200CC-PLAZA A

**Peggy Kennedy**

MO1000CC-207

**Kay Kenyon**

FR1200CC-EXHIBIT

**John J. Kessel**

FR1500CC-EXHIBIT  
 FR1600CC-203  
 SA1400CC-207  
 SU1200RW-MILAM  
 SU1400CC-RIVER A

**Greg Ketter**

FR1600CC-PATIO A  
 SU1100CC-PATIO A

**Tom Kidd**

FR1100CC-PATIO B  
 SA1100CC-RIVER A

**James Killus**

FR1200CC-207  
 SA1100CC-RIVER B  
 SU1100CC-RIVER A

**Katharine Eliska****Kimbriel**

FR1200CC-FIESTA A  
 FR1700CC-202  
 SA1700CC-EXHIBIT  
 SU1500CC-FIESTA B

**Tappan W. King**

FR1000CC-RIVER B

*The Second Occasional LoneStarCon Science Fiction Convention & Chili Cook-Off***Rick Klaw**

FR1300CC-205  
FR1400CC-EXHIBIT  
FR1700CC-FIESTA.A  
SU1100CC-PATIO.A  
SU1500CC-208

**Jay Kay Klein**

TH1700CC-207  
SA1000CC-206  
SA1600RW-CROCKETT  
SU1100CC-208  
SU1400CC-207

**Thomas W. Knowles**

TH1200CC-PLAZA.A  
FR1200CC-EXHIBIT  
FR1600CC-205  
SU1000CC-CENTRO  
MO1030CC-PATIO.A

**Yoshio Kobatashi**

FR1400CC-207

**Rick Kolker**

SA1400CC-FIESTA.E  
SA1500CC-206

**Erle Melvin Korshak**

SU1600RW-CROCKETT  
MO1200CC-205

**Julie Kosatka**

TH1300CC-PLAZA.A

**Irene W. Kraas**

FR1700CC-205  
SA1000CC-208

**Edward E. Kramer**

FR1000CC-RIVER.A  
SU1100CC-207

**Susan J. Kroupa**

FR1100CC-RIVER.A  
FR1300CC-206  
SU1630CC-PATIO.B

**Theodore Krulik**

TH1400CC-CENTRO  
TH1500CC-FIESTA.B  
TH1700CC-EXHIBIT  
FR1400CC-RIVER.A  
SA1000CC-202

**David M. Kushner**

TH1700CC-204  
FR1500CC-205  
SU1200CC-204

**Dave Kyle**

FR1200CC-101  
SA1000RW-CROCKETT  
MO1000CC-208

**Zanne Labonville**

FR1000CC-FIESTA.E  
SA1000CC-FIESTA.E  
SU1000CC-FIESTA.E  
MO1000CC-FIESTA.E

**Jay Lake**

FR1200CC-203  
SA1100CC-207

**Timothy Lane**

TH1600CC-RIVER.A  
SU1300CC-RIVER.B

**Joe Lansdale**

SA1000CC-CENTRO  
SA1500CC-RIVER.B  
SU1600CC-RIVER.B

**Alexis Glynn Latner**

SA1000CC-FIESTA.A  
SU1500CC-207  
MO1300CC-FIESTA.B

**Joy Marie Ledet**

TH1700CC-FIESTA.A  
FR1200CC-PATIO.A  
SA1000CC-PLAZA.A  
SA1700CC-206  
SU1300CC-209  
SU1500CC-PATIO.A

**April Lee**

TH1700CC-PATIO.B  
FR1100CC-PATIO.B  
FR1300CC-210  
SA1300CC-206  
SU1600CC-FIESTA.E

**Denise Lee**

TH1300CC-FIESTA.A  
TH1700CC-PATIO.A

**Evelyn C. Leeper**

TH1600CC-RIVER.A  
SA1500CC-205  
MO1100CC-206

**Fred Lerner**

FR1400CC-101  
FR1500CC-PATIO.A  
SU1300CC-205

**David Levine**

TH1300CC-101  
FR1000CC-101  
SU1300CC-101

**Tony Lewis**

FR1600CC-101

**Jacqueline****Lichtenberg**

FR1200CC-RIVER.A  
SU1500CC-FIESTA.B  
SU1700CC-EXHIBIT  
MO1000RW-MILAM

**Guy H. Lillian III**

FR1500CC-101  
SA1300CC-101

**Brad Linaweaver**

TH1500CC-204  
FR1000CC-205  
FR1700CC-RIVER.B  
SU1200CC-EXHIBIT  
MO1200CC-PLAZA.A

**Patrick LoBrutto**

FR1300CC-RIVER.B  
FR1600CC-205  
SA1300CC-FIESTA.A  
SU1300CC-207

**Jerry Emerson****Loomis**

SU1100CC-RIVER.A  
SU1500CC-207  
MO1200CC-207

**Jean Lorrach**

TH1500CC-204  
TH1600CC-RIVER.B  
SU1600CC-202  
SU1700CC-EXHIBIT

**Denis Loubet**

FR1100CC-205  
FR1500CC-PATIO.B  
SA1600CC-205  
SA1700CC-207

SU1200CC-PATIO.A

**Lubov**

FR1100CC-PATIO.B  
SA1500CC-FIESTA.E  
SU1500CC-PATIO.A

**Perrienne Lurie**

TH1400CC-FIESTA.B  
FR1000CC-101  
SA1200CC-101

**Bradford Lyau**

TH1400CC-RIVER.A  
SA1000CC-206  
MO1100CC-206

**Dick Lynch**

TH1400CC-101  
FR1500CC-101  
SA1300CC-101

**Nicki Lynch**

TH1300CC-101  
FR1000CC-101  
FR1500CC-101

**Sonia Orin Lyris**

SA1400CC-208  
SU1200CC-FIESTA.A  
SU1630CC-207  
SU1700CC-RIVER.B

**Donald Maass**

FR1400CC-RIVER.B  
SA1000CC-208  
SA1600CC-PATIO.B  
SU1600CC-205

**PROGRAM PARTICIPANTS****INDEXES***The Second Occasional LoneStarCon Science Fiction Convention & Chili Cook-Off***Pat MacEwen**

TH1400CC-RIVER.A  
 TH1600CC-PATIO.B  
 FR1600CC-PLAZA.A  
 MO1200CC-RIVER.A

**Don Maitz**

TH1700CC-PATIO.B  
 TH1900RC-GB  
 FR1000CC-CENTRO  
 FR1600CC-PATIO.B  
 SA1600RW-MILAM  
 SU1400CC-FIESTA.B  
 MO1200CC-EXHIBIT  
 MO1400CC-CENTRO

**Laura Majerus**

SA1300CC-206  
 SU1400CC-RIVER.B

**Joseph Major**

SU1100CC-206  
 SU1600CC-FIESTA.E

**Julia S. Mandala**

MO1200CC-RIVER.B

**Jim Mann**

SA1600RW-TRAVIS

**Laurie Mann**

TH1500CC-101  
 FR1300CC-101

**Jerrie Marchand**

FR1600CC-205  
 MO1000CC-205

**Louise Marley**

TH1300CC-RIVER.B  
 FR1200CC-FIESTA.A  
 SA1600CC-EXHIBIT

SU1700CC-204  
 MO1100CC-206

**George R. R. Martin**

TH1200RW-MILAM  
 TH1500CC-RIVER.A  
 FR1100CC-RIVER.A  
 SA1100CC-FIESTA.A  
 SA1500CC-FIESTA.A  
 MO1100CC-EXHIBIT  
 MO1200CC-203

**Thomas K. Martin**

TH1600CC-CENTRO  
 FR1000CC-208  
 MO1000CC-FIESTA.B

**David Marusek**

FR1400CC-206  
 SU1000CC-CENTRO

**Elise Matthesen**

TH1600RW-TRAVIS  
 TH1700CC-FIESTA.B  
 FR1400CC-RIVER.A  
 SA1400CC-FIESTA.B

**Susan R. Matthews**

TH1600CC-PLAZA.A  
 FR1200CC-RIVER.A  
 FR1300CC-RIVER.B  
 SU1600CC-EXHIBIT

**Kellie Matthews-Simmons**

TH1300CC-PLAZA.A

**Joe Mayhew**

TH1600CC-208  
 MO1200CC-206

**Paul J. McAuley**

FR1300CC-207  
 FR1600CC-EXHIBIT  
 FR1700CC-PATIO.B  
 SA1400CC-205  
 SU1200CC-FIESTA.B  
 SU1600CC-206  
 SU1730CC-PATIO.B

**Shawna McCarthy**

FR1400CC-RIVER.B  
 SU1300CC-RIVER.A

**Wil McCarthy**

FR1200CC-205  
 FR1300CC-207  
 FR1700CC-RIVER.A  
 SA1400CC-FIESTA.E  
 SA1500CC-EXHIBIT

**Karen E. B. McCue**

FR1500CC-205  
 SU1700CC-FIESTA.A

**John G. McDaid**

FR1700CC-FIESTA.B

**Jack McDevitt**

FR1000CC-206  
 FR1200CC-RIVER.A  
 FR1400RW-VALE.RO  
 FR1700CC-RIVER.B  
 SA1000CC-204  
 SA1100CC-207  
 SU1500CC-PATIO.B  
 SU1600CC-FIESTA.A  
 MO1000CC-CENTRO  
 MO1100CC-EXHIBIT

**Ian McDonald**

TH1300CC-RIVER.B

TH1500CC-FIESTA.A  
 FR1700CC-PATIO.B  
 SA1000RW-BONHAM  
 SA1300CC-PATIO.A  
 SU1600CC-FIESTA.B  
**Terry McGarry**  
 TH1300CC-FIESTA.A  
 FR1700CC-205  
 SU1700CC-PATIO.B

**Erin McKee**

SA1200CC-RIVER.B  
 SU1600CC-209  
 MO1200CC-206

**Christopher McKitterick**

FR1600CC-RIVER.A  
 SA1300CC-204  
 SU1300CC-205  
 MO1200CC-210  
 MO1300CC-PLAZA.A

**Lori Meltzer**

SA1200CC-101

**Karen Mermel**

FR1000CC-206  
 FR1700CC-207  
 SA1000CC-FIESTA.A  
 SA1300CC-RIVER.A  
 SA1700RC-12

**Karen Meschke**

TH1900RC-GB  
 MO1400CC-CENTRO

**Karen Meyers**

SA1600CC-RIVER.B

**Victor C. Milan**

FR1700CC-RIVER.B  
 SA1300CC-203  
 SU1100CC-PLAZA.A  
 SU1600CC-FIESTA.E  
 SU1700CC-EXHIBIT

**Craig Miller**

TH1300CC-RIVER.A  
 TH1700CC-RIVER.A  
 FR1200CC-MISSION  
 SA1000CC-203  
 SU1000CC-PLAZA.A  
 SU1100CC-CENTRO

**John J. Miller**

TH1500CC-RIVER.A  
 FR1000CC-EXHIBIT  
 SA1100CC-FIESTA.A  
 SA1700CC-205  
 SU1400CC-RIVER.A  
 SU1500CC-208  
 MO1200CC-RIVER.A

**Farran Miller**

SA1600CC-206

**Ron Miller**

FR1400CC-PATIO.A  
 FR1700CC-FIESTA.B  
 SA1700CC-RIVER.A  
 MO1200CC-206

**Sasha Miller**

TH1200CC-PLAZA.A  
 TH1500CC-EXHIBIT  
 FR1000CC-RIVER.A  
 SU1700CC-202  
 MO1200CC-RIVER.B

## The Second Occasional LoneStarCon Science Fiction Convention &amp; Chili Cook-Off

**C. J. Mills**

TH1500CC-PATIO.A  
 TH1600CC-EXHIBIT  
 FR1000CC-207  
 FR1100CC-204  
 SU1200CC-206  
 MO100CC-206

**Betsy Mitchell**

SA1200CC-CENTRO  
 SU1300CC-205  
 MO1000CC-PLAZA.A  
 MO1100CC-EXHIBIT

**Ellisa Mitchell**

TH1700CC-FIESTA.A  
 SA1200CC-RIVER.B  
 MO1200CC-205

**Laura J. Mixon**

TH1600RW-BONHAM  
 TH1700CC-EXHIBIT  
 FR1500CC-204  
 SA1400CC-CENTRO  
 SU1100CC-RIVER.A  
 SU1300CC-206  
 MO1300CC-205

**Rebecca Moesta**

FR1300CC-RIVER.B  
 FR1600CC-EXHIBIT  
 SU1100CC-204  
 SU1400CC-206  
 SU1500CC-210

**Elizabeth Moon**

TH1300CC-RIVER.B  
 TH1600CC-204  
 FR1200CC-RIVER.B  
 FR1500CC-FIESTA.B  
 SA1300CC-RIVER.B

SA1400RW-TRAVIS  
 SU1700CC-FIESTA.A  
 MO1200CC-EXHIBIT  
 MO1300CC-RIVER.A

**Linda Moorcock**

SA1600CC-205

**Michael Moorcock**

TH1900RC-GB  
 FR1300CC-205  
 FR1700CC-EXHIBIT  
 SU1400CC-205  
 SU1600CC-RIVER.A  
 MO1400CC-CENTRO

**Clayburn Moore**

TH1500CC-206  
 FR1200CC-PATIO.A  
 SA1700CC-206  
 SU1500CC-PATIO.A

**John Moore**

SU1200CC-207  
 MO1300CC-PLAZA.A

**Sandra C. Morrese**

TH1600CC-PATIO.B  
 SA1300CC-FIESTA.B  
 SU1200CC-204  
 SU1500CC-FIESTA.B  
 SU1600CC-FIESTA.E  
 SU1700CC-FIESTA.A

**Phil Morrissey**

FR1200CC-PATIO.B  
 FR1700CC-FIESTA.A

**Mike Moscoe**

TH1700CC-207  
 FR1200CC-RIVER.A  
 SA1200CC-RIVER.A

SU1730CC-203  
 MO1000CC-EXHIBIT

**Kevin Murphy**

FR1100CC-PATIO.B  
 SA1300CC-209

**J Murray**

SA1400CC-PATIO.A

**Muff Musgrave**

TH1500CC-206  
 FR1100CC-206  
 SA1100CC-206  
 SA1400CC-PLAZA.A  
 SA1700CC-206  
 SU1000CC-EXHIBIT

**Real Musgrave**

TH1500CC-206  
 FR1200CC-MISSION  
 FR1300CC-203  
 FR1600CC-RIVER.B  
 SA1100CC-206  
 SA1400CC-PLAZA.A  
 SA1500CC-PATIO.B  
 SU1000RW-BONHAM

**Linda Nagata**

SA1200CC-PATIO.A  
 SA1300CC-EXHIBIT  
 SU1200CC-RIVER.A  
 SU1600RW-BONHAM

**Vera Nazarian**

FR1600CC-206  
 SA1000CC-PATIO.A  
 MO1000CC-204

**Ingrid Neilson**

TH1500CC-206  
 TH1700CC-FIESTA.A  
 MO1200CC-205

**Kim Newman**

SA1300CC-CENTRO

**Patrick Nielsen Hayden**

FR1300CC-RIVER.A  
 FR1400CC-FIESTA.E  
 FR1600RW-MILAM  
 SA1100CC-PATIO.A  
 SU1000CC-206  
 MO1000CC-RIVER.A

**Teresa Nielsen Hayden**

FR1200CC-208  
 FR1600RW-MILAM  
 FR1700CC-FIESTA.A

**Larry Niven**

FR1100CC-207  
 FR1300CC-FIESTA.A  
 SA1000CC-FIESTA.A  
 SA1200RW-BONHAM  
 SA1400CC-CENTRO  
 SU1000CC-CENTRO  
 SU1100CC-EXHIBIT  
 SU1400CC-FIESTA.B

**G. David Nordley**

FR1100CC-207  
 FR1200CC-RIVER.A  
 SA1000CC-FIESTA.B  
 SA1600CC-EXHIBIT  
 SU1100CC-203  
 SU1500CC-207  
 MO1300CC-206

**John Norman**

TH1300CC-206  
 FR1100CC-EXHIBIT  
 SA1400CC-207  
 SU1700CC-RIVER.B

**Patricia Duffy Novak**

FR1300CC-FIESTA.A  
 SA1100CC-205  
 MO1100CC-204  
 SU1500CC-FIESTA.B

**Jody Lynn Nye**

SA1000CC-204  
 SA1300CC-EXHIBIT  
 SU1300CC-RIVER.B

**Patrick O'Leary**

SU1400CC-PATIO.B  
 SU1500CC-EXHIBIT  
 MO1200CC-208

**Gene O'Neill**

FR1830CC-203  
 SU1300CC-EXHIBIT  
 SU1600CC-RIVER.B

**Glen Oliver**

TH1600CC-FIESTA.A  
 MO1000CC-205

**Mark Olson**

FR1200CC-101  
 FR1600CC-FIESTA.B  
 SA1400CC-101  
 SU1500CC-101

**Priscilla Olson**

TH1400CC-206  
 FR1400CC-FIESTA.E

**Jerry Olton**

FR1200CC-FIESTA.A  
 FR1800CC-203  
 SA1400CC-EXHIBIT  
 SU1500CC-207

**PROGRAM PARTICIPANTS****INDEXES***The Second Occasional LoneStarCon Science Fiction Convention & Chili Cook-Off***Margaret****Organ-Keen**

FRI1300CC-203  
 FRI1400CC-209  
 SAI1300CC-206  
 SUI1000CC-FIESTA.A  
 SUI1400CC-209

**Ben Ostrander**

SAI1000CC-CENTRO  
 SUI1600CC-RIVER.A

**David Lee Pancake**

FRI1200CC-PATIO.B  
 FRI1300CC-209

**Richard Parks**

SAI1030CC-PATIO.A  
 SAI1200CC-CENTRO  
 SAI1400CC-208

**Spike Parsons**

THI1500CC-101  
 SAI1400CC-101

**Teresa Patterson**

THI1700CC-FIESTA.A  
 FR2100ART SHOW  
 SUI1000CC-FIESTA.A  
 SUI1300CC-CENTRO

**Peggy Rae Pavlat**

FRI1700CC-101  
 SAI1600CC-CENTRO  
 MO11400CC-CENTRO

**Hayford Peirce**

FRI1800CC-PATIO.B  
 SAI1700CC-RIVER.B  
 SUI1300CC-RIVER.B  
 SUI1500CC-205

**Bruce Pelz**

FRI1400CC-FIESTA.E  
 FRI1600CC-101  
 SUI1400CC-101

**Lawrence Person**

THI1700CC-RIVER.A  
 FRI1500CC-101  
 SAI1300CC-PLAZA.A  
 SA1700CC-210  
 SUI1300CC-PATIO.B  
 MO1100CC-PATIO.A

**Nick Perumov**

SAI1500CC-FIESTA.E

**Herbie J. Pilato**

THI1700CC-RIVER.A  
 FRI1600CC-205  
 MO1000CC-205

**Anne Phyllis Pinzow**

THI1300CC-204  
 THI1600CC-PATIO.B  
 SUI1600CC-FIESTA.A

**Capucine R. Plourde**

SAI1000CC-RIVER.B

**Frederik Pohl**

FRI1200CC-FIESTA.B  
 SAI1400CC-CENTRO  
 SAI1500CC-EXHIBIT  
 SUI1000CC-RIVER.A  
 SUI1700CC-206  
 MO1000CC-FIESTA.B

**Andrew I. Porter**

SAI1300CC-101  
 SUI1600CC-RIVER.B  
 SUI1700CC-101

**Jerry Pournelle**

FRI2000CC-207  
 FRI1700CC-207  
 SAI1000CC-207  
 SAI1400CC-FIESTA.E

**Tim Powers**

FRI1000RW-BONHAM  
 FRI1500CC-RIVER.B  
 FRI1700CC-PATIO.B  
 SAI1200CC-EXHIBIT  
 SUI1000CC-FIESTA.B  
 MO1100CC-PLAZA.A

**Terry Pratchett**

THI1400RW-VALERO  
 FRI1400CC-RIVER.A  
 SAI1200CC-EXHIBIT  
 SAI1700CC-FIESTA.A  
 SUI1000CC-PLAZA.A  
 SUI1300CC-FIESTA.A  
 SUI1500CC-RIVER.A

**Linn Prentis**

FRI1400CC-RIVER.B  
 FRI1500CC-205

**Paul Preuss**

FRI1400CC-FIESTA.A  
 SAI1400CC-EXHIBIT  
 SUI1500CC-RIVER.B

**Tullio Proni**

THI1600CC-101

**Vol Ranger**

THI1700CC-FIESTA.B  
 FRI1500CC-FIESTA.B  
 SAI1300CC-204

**Peggy Ranson**

THI1500CC-207

THI1700CC-101  
 FRI1300CC-210  
 FRI1600CC-EXHIBIT  
 SAI1300CC-206  
 SUI1500CC-PATIO.A

**Eric Raymond**

THI1600CC-101

**Carol Redfield**

SAI1400CC-208  
 SAI1700CC-208

**Joe Redfield**

SAI1700RC-12

**Robert Reed**

FRI1000CC-207  
 SAI1000RW-VALERO  
 SAI1300CC-RIVER.B  
 SUI1300CC-EXHIBIT  
 SUI1700CC-FIESTA.A

**Robert Reeves**

THI1400CC-RIVER.B

**Katya Reimann**

SAI1000CC-PATIO.A  
 SAI1300CC-EXHIBIT  
 SUI1700CC-206

**Carol Resnick**

FRI1200CC-101

**Laura Resnick**

THI1500CC-FIESTA.A  
 SUI1500CC-RIVER.A

**Mike Resnick**

THI1400RW-MILAM  
 THI1500CC-FIESTA.A  
 THI1700CC-PATIO.A  
 FRI1300CC-FIESTA.A

FRI1400CC-FIESTA.E  
 FRI1600CC-101  
 SAI1400CC-EXHIBIT  
 SUI1700CC-208  
 MO1100CC-206

**Neil Rest**

THI1400CC-206

**Carrie Richerson**

SAI1300CC-202  
 SAI1400CC-FIESTA.A  
 SAI1700CC-RIVER.B  
 SUI1500CC-205

**Nonie Rider**

THI1700CC-204

**Uncle River**

FRI1000RW-VALERO  
 FRI1500CC-205  
 SAI1200CC-RIVER.A  
 MO1100CC-CENTRO

**Jennifer Roberson**

FRI1000CC-PATIO.B  
 FRI1200CC-CENTRO  
 FRI1400CC-EXHIBIT  
 SAI1100CC-PLAZA.A  
 SUI1100CC-PLAZA.A  
 SUI1400RW-VALERO

**John Maddox Roberts**

FRI1300CC-EXHIBIT  
 FRI1600CC-FIESTA.A  
 SAI1500CC-FIESTA.B  
 SUI1400CC-RIVER.B

*The Second Occasional LoneStarCon Science Fiction Convention & Chili Cook-Off*

**Madeleine E. Robins**  
 FR1700CC-FIESTA.A  
 SA1100CC-205  
 SU1000CC-204  
 SU1100CC-RIVER.A

**Kim Stanley Robinson**  
 SA1000CC-EXHIBIT  
 SA1100CC-PATIO.B  
 SA1400CC-CENTRO  
 SA1600RW-TRAVIS  
 SU1200CC-FIESTA.B  
 SU1300CC-FIESTA.B

**Roberta Rogow**  
 TH1500CC-RIVER.A  
 TH1700CC-205  
 SU1600CC-203

**Jennie A. Roller**  
 FR1200CC-PATIO.A  
 SA1200CC-RIVER.B  
 SU1100CC-RIVER.A  
 SU1500CC-209

**Nina Romberg**  
 FR1300CC-206  
 SA1300CC-RIVER.B  
 SA1400CC-FIESTA.A  
 SU1000CC-207  
 SU1300CC-206  
 SU1500CC-206  
 MO1200CC-RIVER.B

**Mary Rosenblum**  
 FR1000CC-208  
 FR1700CC-FIESTA.B  
 SA1000RW-MILAM

SA1400CC-FIESTA.B  
 SU1300CC-EXHIBIT  
 MO1000CC-206

**Leslie Roth**  
 FR1500CC-CENTRO

**Kristine Kathryn Rusch**  
 TH1500CC-RIVER.B  
 FR1100CC-FIESTA.A  
 SA1100CC-EXHIBIT  
 SU1100CC-PLAZA.A  
 SU1700CC-203  
 MO1100CC-PLAZA.A

**Mary Doria Russell**  
 TH1600CC-PLAZA.A  
 FR1500CC-206  
 SA1300CC-EXHIBIT  
 SA1500CC-RIVER.B  
 SU1200CC-206  
 SU1700CC-PATIO.A

**Charles C. Ryan**  
 FR1000CC-RIVER.A  
 SA1300CC-207  
 SU1100CC-PATIO.A  
 SU1300CC-207

**Robert E. Sacks**  
 SA0800RC-12  
 SU0800RC-12  
 MO0800RC-12

**William Sanders**  
 TH1600CC-RIVER.A  
 FR1300CC-206  
 SU1400CC-205

**David Sandner**  
 TH1500CC-FIESTA.B

FR1600CC-204  
 SA1200CC-PATIO.B

**Denise Satter**  
 TH1700CC-FIESTA.A  
 FR1100CC-206  
 SA1000CC-PLAZA.A

**Robert J. Sawyer**  
 FR1400RW-TRAVIS  
 FR1700CC-CENTRO  
 SA1300CC-FIESTA.B  
 SA1400CC-206  
 SA1600CC-208  
 SU1600CC-EXHIBIT  
 MO1200CC-208

**Sharon Sbarsky**  
 FR1200CC-101  
 SU1600CC-101  
 MO1200CC-101

**Stanley Schmidt**  
 FR1200CC-207  
 FR1500CC-EXHIBIT  
 SA1100CC-PATIO.A  
 SA1500CC-205  
 SU1000CC-208  
 SU1300CC-RIVER.A  
 SU1700CC-FIESTA.A

**Debbi Schouten**  
 SA1000CC-203

**Eckhard Schwettmann**  
 TH1500CC-CENTRO  
 SA1000CC-207  
 SU1600CC-206

**Lee Seed**  
 TH1700CC-FIESTA.A

FR1600CC-210  
 SA1000CC-PLAZA.A

**Shelley Shapiro**  
 SU1600CC-208

**Barclay Shaw**  
 FR1300CC-210  
 FR1600CC-RIVER.B  
 SA1700CC-PLAZA.A  
 SU1400CC-RIVER.B

**Nancy Tucker Shaw**  
 SU1200CC-101

**Mark Shepherd**  
 TH1300CC-RIVER.B  
 SU1100CC-PLAZA.A  
 SU1500CC-205

**Randy Shepherd**  
 TH1900CC-GB  
 MO1400CC-CENTRO

**Sherlock**  
 TH1500CC-207  
 TH1700CC-101  
 FR1100CC-210  
 SU1400CC-FIESTA.B  
 MO1000CC-203

**Joseph Sherman**  
 TH1500CC-202  
 SA1000CC-RIVER.B  
 SA1100CC-204  
 SA1500CC-FIESTA.E  
 SA1700CC-FIESTA.B  
 MO1200CC-RIVER.B

**Will Shetterly**  
 TH1500CC-RIVER.A  
 FR1200CC-208

SA1600RW-VALERO  
 SU1500CC-EXHIBIT  
 SU1630CC-202

**Sharon Shinn**  
 SA1000CC-EXHIBIT  
 SA1100CC-PATIO.A

**Susan M. Shwartz**  
 TH1500CC-FIESTA.A  
 FR1700CC-RIVER.B  
 SA1000CC-RIVER.B  
 SA1100CC-205  
 SA1300CC-PATIO.B  
 SU1000CC-202  
 MO1100CC-FIESTA.A

**Joe Siclari**  
 TH1400CC-101  
 FR1400CC-FIESTA.E  
 MO1200CC-101

**Robert Silverberg**  
 TH1300CC-CENTRO  
 FR1500CC-EXHIBIT  
 SA1400CC-205  
 SA1600CC-RIVER.A

**Lisa Silverthorne**  
 SU1000CC-CENTRO  
 SU1100CC-EXHIBIT

**Pat Sims**  
 SA1200CC-101  
 SA1400CC-PATIO.A

**Roger Sims**  
 TH1400CC-206  
 SA1400CC-PATIO.A  
 SU1300CC-101

## The Second Occasional LoneStarCon Science Fiction Convention &amp; Chili Cook-Off

**Bradley H. Sinor**  
TH1600CC-RIVER B  
FR1000CC-EXHIBIT  
SA1600CC-RIVER.A

**Willie Siroc**  
FR1600CC-PATIO A  
SU1400CC-204  
MO1100CC-RIVER A

**Glenn R. Sixbury**  
FR1300CC-206  
SA1500CC-202  
SU1100CC-CENTRO  
SUI300CC-205  
MO1000CC-RIVER.A

**Alex Slate**  
SA1600CC-101

**Dave Smeds**  
TH1700CC-203  
FR1300CC-207  
SA1400CC-EXHIBIT  
SU1400CC-207  
MO1100CC-RIVER.B

**Dean Wesley Smith**  
FR1100CC-206  
FR1200CC-CENTRO  
SA1000CC-RIVER.B  
SA1100CC-EXHIBIT  
SU1100CC-PLAZA.A

**Dick Smith**  
TH1500CC-101  
SU1400CC-101

**Sherwood Smith**  
FR1200CC-208

**Susan Smith**  
FR1000CC-206  
FR1700CC-CENTRO  
SUI600CC-FIESTA A  
MO1000CC-FIESTA.A

**Lisa Snellings**  
FR1100CC-PATIO B  
SA1200CC-RIVER.B  
SA1600CC-PLAZA A

**S.P. Somtow**  
FR1400CC-207  
SA1400CC-EXHIBIT  
SUI100CC-CENTRO  
SUI300CC-202  
MARTHA SOUKUP  
FR1600CC-204

FR1700CC-FIESTA.B  
SA1500CC-EXHIBIT  
SA1700CC-RIVER.B  
SU1400CC-202

**Caroline Spector**  
FR1000CC-204  
SA1100CC-203  
SA1300CC-CENTRO  
SUI100CC-207  
SUI600CC-FIESTA B

**Warren Spector**  
FR1100CC-205  
SA1400CC-RIVER.A  
SA1600CC-FIESTA.B  
SU1400CC-PATIO A  
MO1200CC-PLAZA.A

**Dick Spelman**  
FR1600CC-101  
SA1400CC-101

**Henry Spencer**  
FR1100CC-207

SA1700CC-208  
SUI200CC-PLAZA A  
SUI700CC-FIESTA E

**William Browning  
Spencer**

SA1100CC-FIESTA B  
SA1400CC-FIESTA.A  
SA1600CC-207  
SA1700CC-EXHIBIT

**George Spicuzza**  
MO0900CC-CENTRO  
MO1200CC-CENTRO  
MO1300CC-CENTRO

**G. K. Sprinkle**  
TH1400CC-FIESTA B  
FR1500CC-FIESTA.B  
FR1700CC-205  
SU1100CC-RIVER.A  
SU1400CC-207

**Michael A.  
Stackpole**

FR1300CC-205  
FR1600CC-207  
FR1700CC-PATIO A  
SA1400CC-RIVER.A  
SA1600CC-PATIO.A  
SUI100CC-EXHIBIT  
SUI500CC-208

**Kevin Standlee**  
FR1000CC-FIESTA E  
SA1000CC-FIESTA.E  
SUI000CC-FIESTA E  
MO1000CC-FIESTA E

**John Steakley**  
SA1300CC-EXHIBIT  
SA1500CC-RIVER B  
SUI100CC-CENTRO

**Allen Steele**  
FR1700CC-207  
SA1000CC-EXHIBIT  
SA1500CC-205  
SUI300CC-FIESTA.B  
SUI600RW-MILAM

**Tony Steele**  
MO1000CC-205

**Dan Steffan**  
SA1400CC-PATIO A

**Bruce Sterling**  
TH1400CC-RIVER B  
FR1000CC-RIVER B  
FR1600RW-TRAVIS  
SA1100CC-FIESTA B  
SA1300CC-PLAZA A  
SUI400CC-EXHIBIT  
MO1100CC-PATIO A

**Edie Stern**  
FR1200CC-101  
SA1300CC-101

**Sandy Stewart**  
TH1400CC-205  
FR1500CC-PATIO A  
SUI100CC-EXHIBIT

**Sean Stewart**  
FR1100CC-RIVER.A  
FR1700CC-FIESTA B  
SA1200RW-VALERO  
SA1400CC-205

SUI300CC-203

**Pras Stillman**  
TH1400CC-FIESTA B  
FR1000CC-RIVER.B

**S. M. Stirling**  
TH1300CC-CENTRO  
TH1700CC-207  
FR1000CC-207  
FR1200CC-EXHIBIT  
SA1000CC-FIESTA B  
SA1100CC-PLAZA A  
SA1300CC-PATIO B  
SA1700CC-203  
SUI700CC-FIESTA.B

**John E. Stith**  
SA1500CC-205  
SU1000CC-EXHIBIT  
SUI700CC-FIESTA B

**John Stopa**  
SUI200CC-101

**J. Michael  
Straczynski**  
SA1200RC-GB  
SUI100CC-CENTRO

**Edwin Strickland**  
FR1700CC-CENTRO  
SUI200CC-PLAZA A

**John Strickland**  
SA1300CC-RIVER.A  
SUI500CC-207

**Ian Randal Strock**  
TH1600CC-CENTRO  
SA1300CC-207  
SA1500CC-206

*The Second Occasional LoneStarCon Science Fiction Convention & Chili Cook-Off***Jean Stuntz**

SU1300CC-CENTRO

**Michael Swanwick**

SA1230CC-203

SA1400CC-207

SA1600RW-BONHAM

SU1100CC-208

**Lucy A. Synk**

SA1100CC-RIVER A

**Roy Tackett**

TH1600CC-206

TH1900RC-GB

FR1200RW-VALERO

SU1100CC-206

MO1200CC-EXHIBIT

MO1400CC-CENTRO

**Robert Taylor**

MO1100CC-RIVER A

**Amy Thomson**

TH1200CC-RIVER B

FR1300CC-EXHIBIT

FR1400CC-210

FR1700CC-RIVER A

SA1700CC-CENTRO

SU1100CC-RIVER A

**Diann Thornley**

TH1400CC-FIESTA B

FR1200CC-RIVER B

SA1130CC-203

MO1300CC-FIESTA.B

**B. J. Thrower**

SA1500CC-EXHIBIT

SU1200CC-FIESTA.A

SU1500CC-205

**Mark W. Tiedemann**

FR1100CC-RIVER.B

SA1600CC-EXHIBIT

SU1200CC-202

MO1300CC-FIESTA.B

**Charles S. Tritt**

FR1600CC-RIVER.A

SU1000CC-CENTRO

MO1200CC-RIVER.A

**David Truesdale**

FR1500CC-101

SA1300CC-207

SU1300CC-PATIO.B

**Harry Tuttle**

TH1300CC-CENTRO

TH1600CC-RIVER A

FR1000CC-207

FR1300CC-EXHIBIT

SA1400RW-MILAM

SU1400CC-FIESTA.B

**Rochelle Marie****Uhlenkott**

FR1000CC-RIVER.A

MO1100CC-PLAZA A

**M. C. Valada**

TH1400CC-FIESTA.A

SA1100CC-FIESTA.A

SU1400CC-RIVER B

**Gordon Van Gelder**

FR1100CC-FIESTA.A

SU1100CC-FIESTA.B

SU1300CC-RIVER.A

SU1600CC-RIVER.B

**Mark L. Van Name**

FR1200CC-204

FR1400CC-206

SU1400CC-205

MO1100CC-CENTRO

**James Van Pelt**

FR1400CC-206

**Allen Varney**

TH1700CC-210

FR1400CC-PATIO.B

FR1700CC-PATIO.A

SA1400CC-RIVER.A

SU1300CC-PATIO.A

**Tom Veal**

TH1500CC-101

FR1600CC-101

**Edd Vick**

FR1200CC-PATIO.B

SA1700CC-205

**Denise Vitola**

SA1000CC-FIESTA.B

SU1600CC-EXHIBIT

**Melanie von Orlow**

TH1700CC-208

FR1700CC-CENTRO

**Ray Vukcevic**

SA1700CC-RIVER.B

SU1700CC-206

**Susan Wade**

SA1300CC-EXHIBIT

SA1630CC-207

SA1700CC-FIESTA.B

**Jeff Walker**

FR1600RC-GB

**Sage Walker**

TH1200CC-RIVER B

FR1000CC-RIVER B

FR1500CC-FIESTA.B

SA1600CC-EXHIBIT

**Ron Walotsky**

TH1700CC-PATIO.B

FR1300CC-203

FR1600CC-RIVER.B

SA1000CC-PLAZA.A

SA1200CC-EXHIBIT

SU1500CC-PLAZA.A

**Michael J. Walsh**

TH1300CC-RIVER.A

SU1100CC-PATIO.A

**Michael R. Walsh**

FR1600CC-PATIO.A

**Judith Ward**

SA1200CC-205

**Lynn Ward**

SU1300CC-EXHIBIT

SU1500CC-RIVER B

MO1000CC-RIVER.A

**Elisabeth Waters**

FR1100CC-206

SU1000CC-EXHIBIT

**Bob Wayne**

TH1300CC-207

MO1100CC-RIVER.A

**Don Webb**

TH1600CC-PATIO.A

FR1000RW-VALERO

SA1100CC-FIESTA.B

SA1400CC-FIESTA.A

SA1600CC-202

MO1100CC-CENTRO

**Len Wein**

TH1300CC-207

FR1300CC-MISSION

SU1000CC-PLAZA.A

**Jacob Weisman**

FR1100CC-206

FR1600CC-PATIO.A

SU1100CC-PATIO.A

**Toni Weisskopf**

SA1100CC-204

SA1500CC-203

SU1200CC-RIVER.A

SU1400CC-208

**Henry Welch**

FR1300CC-101

SA1600CC-101

**Martha Wells**

FR1300CC-RIVER B

FR1500CC-EXHIBIT

SA1600CC-FIESTA.B

SU1500CC-206

SU1600CC-FIESTA.B

**Patty Wells**

TH1500CC-205



*The Second Occasional LoneStarCon Science Fiction Convention & Chili Cook-Off***K. D. Wentworth**

FR1300CC-206  
 FR1700CC-FIESTA.B  
 SAI100CC-PLAZA.A  
 SAI500CC-FIESTA.A  
 SUI300CC-204  
 SUI600CC-EXHIBIT  
 MO1200CC-RIVER.B

**Leslie What**

FR1100CC-209  
 FR1500CC-FIESTA.A  
 SAI1100CC-209  
 SUI1100CC-209  
 SUI500CC-EXHIBIT

**Andrew C. Wheeler**

SAI700CC-CENTRO  
 SUI100CC-FIESTA.B  
 SUI600CC-FIESTA.A

**Wendy Wheeler**

FR1400CC-EXHIBIT  
 SAI400CC-FIESTA.B  
 SUI500CC-205  
 MO1100CC-RIVER.B

**Mel. White**

TH1300CC-PLAZA.A  
 TH1600CC-208  
 FR1100CC-206  
 SAI400CC-EXHIBIT  
 SUI400CC-RIVER.B  
 SUI500CC-206

**Victoria White**

FR1600CC-210  
 SAI1000CC-206

**Tom Whitmore**

TH1400CC-206

TH1700CC-FIESTA.B

FR1300CC-101  
 FR1600CC-PATIO.A  
 SUI000RC-GB  
 SU2000RC-GB

**Guy Wicker**

TH1600CC-101

**Rick Wilber**

FR1100CC-204  
 FR1500CC-FIESTA.A  
 SAI200CC-203  
 SAI500CC-EXHIBIT  
 SUI300CC-RIVER.A  
 SUI500CC-RIVER.A

**M. D. Williams**

TH1700CC-FIESTA.B  
 SAI400CC-FIESTA.B  
 SUI200CC-FIESTA.A

**Russ Williams**

FR1100CC-205  
 FR1500CC-PATIO.B  
 SUI1400CC-PATIO.A

**Sheila Williams**

TH1700CC-RIVER.B  
 FR1000CC-203

**Walter Jon Williams**

TH1200RW-VALERO  
 TH1400CC-FIESTA.A  
 TH1700CC-RIVER.A  
 FR1300CC-202  
 SAI200CC-CENTRO  
 SAI400CC-207  
 SAI600CC-RIVER.A  
 SUI1000CC-208  
 SUI500CC-EXHIBIT

MO1300CC-RIVER.B

**Jack Williamson**

TH1500CC-CENTRO  
 FR1200CC-207  
 FR1400CC-101  
 SAI300CC-208  
 SAI600CC-EXHIBIT  
 SUI000RW-VALERO  
 SUI700CC-206

**Connie Willis**

TH1600CC-PLAZA.A  
 FR1000RW-MILAM  
 SAI1100CC-208  
 SUI1100CC-EXHIBIT  
 MO1100CC-PLAZA.A  
 MO1300CC-RIVER.B

**Courtney Willis**

SAI600CC-205

**Lori Wolf**

TH1400CC-206  
 SUI1000CC-PLAZA.A  
 SUI400CC-FIESTA.B  
 MO1200CC-RIVER.A  
 MO1300CC-RIVER.B

**Gene Wolfe**

FR1200CC-RIVER.A  
 FR1700CC-RIVER.B  
 SAI1100CC-EXHIBIT  
 SUI000RW-MILAM  
 SUI500CC-FIESTA.B

**Marv Wolfman**

TH1500CC-207  
 FR1200CC-MISSION  
 FR1300CC-205  
 FR1600CC-RIVER.B

SAI400RW-BONHAM

SUI1000CC-PLAZA.A  
 SUI1600CC-EXHIBIT

**Joanne Wood**

SAI500CC-101

**Malcolm B. Wood**

FR1300CC-207  
 SUI1100CC-208

**Janny Wurts**

FR2000CC-CENTRO  
 FR2100ART SHOW  
 SAI1000CC-PLAZA.A  
 SAI200CC-PLAZA.A  
 SAI600RW-MILAM  
 SUI1000CC-FIESTA.A

**J. Steven York**

TH1600CC-RIVER.B  
 FR1500CC-PATIO.B  
 SUI500CC-RIVER.A

**Stephen Youll**

FR1300CC-PLAZA.A  
 FR1500CC-207  
 SAI1100CC-RIVER.A  
 SAI300CC-206  
 SAI600CC-210

**Kate Yule**

SUI200CC-101

**Timothy Zahn**

FR1200CC-CENTRO  
 FR1300CC-RIVER.B

**Tony Zbaraschuk**

TH1600CC-208  
 SUI300CC-205

**Leah H. Zeldes**

TH1300CC-101  
 TH1400CC-101  
 FR1600CC-101

**Sarah Zettel**

FR1700CC-RIVER.A  
 SAI1000CC-FIESTA.A  
 SAI600CC-RIVER.A  
 SUI200CC-GALLERY

**Mark Ziesing**

SUI1100CC-PATIO.A  
 SUI400CC-205  
 SUI600CC-EXHIBIT

**Robert Zubrin**

FR1100CC-207  
 SAI1100CC-CENTRO  
 SAI300CC-RIVER.A  
 SAI700RC-12  
 SUI300CC-FIESTA.B

# PROGRAMMING

## OPENING CEREMONIES

HOWDY Y'ALL AND WELCOME! If you enjoy a good show, then stroll on down to the Opening Ceremonies and eyeball some trick roping, gun twirling, and fast draw. Hear Texas fibs and whoppers and some old-fashioned cowboy music. On Thursday night, August 28, 1997, at 7PM LoneStarCon2 Opening Ceremonies will take place in the Marriott Rivercenter Grand Ballroom. Let this year's WorldCon welcome you to the Lone Star State in friendly Texas fashion. Don't y'all miss some of the best entertainment that Texas has to offer. Those attending this year's Opening Ceremonies will definitely leave with a fond and amusing memory of the Lone Star State and LoneStarCon2 that will last a lifetime. This event will whet your appetite for everything else we have in store for you during the rest of the weekend.

## INFORMATION DESK

If you have any questions about the convention like who, what, when, or where, you can ask at the Information Desk. The desk will be located in the Convention Center Arcade beside the escalator. Volunteers will staff it daily during the convention from

10:00 a.m. to 6 p.m. Near the Information Desk will be the professional Tourist Info Kiosk for any questions about San Antonio.

LoneStarCon2 continues of the tradition of the Voodoo Board for friends and fans to contact and communicate with each other at the convention. The board, a series of panels posted with the names of all the members of the convention, will located near the Information Desk. Come by early and check off your name to indicate that you have arrived. To leave a message for someone, place a colored (or coloured) pin beside their name, write the message on one of the cards provided, and file it in the appropriate alphabetically arranged box.

The Information Desk will be information central for parties. If you are throwing an open invitation party, drop off the specifics here. We will create a listing for quick reference by those who want to party. The Information Desk will also be a distribution point for the Daily Newszine and collection point for those wishing to contribute to it.

## VOLUNTEERS

WorldCons would not function without volunteers.

10:0

PROGRAM

## The Second Occasional LoneStarCon Science Fiction Convention & Chili Cook-Off

escorting program participants to their panels, staffing the Information Desk, distributing the Daily Newszine, checking badges at the doors. If you wish to volunteer to help, whether for an hour or more, ask at Registration or the Information Desk. Sign-up is at the Gofer Hole. We plan to give out special volunteer t-shirts to those who contribute a certain number of hours.

### PRESS INFORMATION

The LoneStarCon 2 Press Office will open in Room 108 of the Convention Center at 9 AM on Thursday morning. Members of the fan press are welcome to use this facility. We'll offer press releases, we'll help you get interviews and do whatever you need to help you cover the convention's activities. If you have any questions, stop up in the Press Office, or call the Press Relations cell phone at 210-601-5343

### DAILY NEWSZINE

The Daily Newszine, with regular morning and evening editions, will provide you with all the latest late-breaking information and entertainment on the convention. The newszine will include news on the Hugo Awards (immediately after the Ceremonies) and Masquerade, party reports, programming changes, editorial cartoons, celebrity photographs, and a few

surprises. Copies will be available free to members in the Con Suite, located in the Marriot Rivercenter, and the Information Desk, located in the Convention Center (and other locations depending on distribution demands). Different editions will be clearly identified with different colored paper and edition numbers. Individuals wishing to contribute news, features, cartoons, photographs, or comments can drop off their contributions at the Information Desk or the Newsroom itself, located in the Marriot Rivercenter. Get your copy of the latest edition today!



**VOTING**

Site Selection for the 58th World Science Fiction Convention, which will be held in 2000 C.E., and for the 1999 NASFiC will be open from 2 PM. until 6 PM on Thursday, August 28th, from 10 AM to 6 PM on Friday, August 29th, and from 10 AM to 6 PM on Saturday, August 30th at the southeast corner of the Exhibit Hall. Only members of LoneStarCon2 are eligible to vote.

A voting fee of \$40 is required to participate in the selection of the 58th Worldcon. A voting fee of \$20 is required to participate in the selection of the 1999 NASFiC. Voters are guaranteed a supporting membership in the convention(s) they vote on.

**CHILI COOK-OFF**

The tradition we started in 1986 at the first LoneStarCon continues. The Chili Cook-Off will be held in the Con Suite in the Marriott Rivercenter Hotel Friday, Saturday, and Sunday nights. Enthusiasm for the cook-off from fans around the country and world has been overwhelming. Y'all come sample their entries and vote for your favorites. A 25c voting fee will be collected to be donated to the San Antonio Public Library. Plenty of drinks will be available to quench your thirst if the contest gets too hot for you.

**HUGO AWARDS CEREMONY**

Officially a WorldCon is required to host on only two events: the Hugo Awards Ceremony and the Business Meeting. We won't talk about the Business Meeting. But the Hugo Awards are something special. If you have ever seen "Hugo Award Winner!" on the cover of a book and wondered where it came from, here is the source. The awards have been presented at every WorldCon since 1953, except one, to the best in the field. They are like no other awards in the world. Every member of a WorldCon (fans and pros from around the world) is eligible to nominate and vote in every category. Only the Voting Administrator knows the names of the winners before they are announced at the Hugo Ceremonies. Many of the nominees, top-name authors, artists, editors, and fans, dress to the nines for the ceremonies. Come Saturday evening to applaud the nominees and cheer as the winners accept their gleaming silver rockets. The WorldCon is not the WorldCon without the Hugos.

**MASQUERADE**

Where else can you see live Tharks from Barsoom armed to the teeth, animated protons smashing into each other, well-dressed spacemen, regal maidens and rogues? The most talented amateur costumers in the world come to WorldCon to show off. And the

10:0

PROGRAM

## *The Second Occasional LoneStarCon Science Fiction Convention & Chili Cook-Off*

Masquerade is their showcase. With music and lights, they each get their moment on stage in front of the audience and the judges. Come Sunday evening and be dazzled and amazed by their craftsmanship and showmanship. Awards are given for Best of Show and best in individual categories. The winners come back on stage for a bow, and of course more audience applause.

### CHESLEY AWARDS

The Association of Science Fiction & Fantasy Artists (ASFA) annually awards the Chesley Awards for excellence in science fiction and fantasy art. (The awards are named for Chesley Bonestell, famed astronomical illustrator.) The presentation ceremony will be held Friday evening, followed by an artists' reception. Both the ceremony and reception are open to all convention members. Come help ASFA honor the Chesley Award nominees and winner. Afterwards partake of food and drink as you mingle with the artists amid their work in the LoneStarCon2 Art Show.

### EXHIBIT HALL

On your way to the Dealers' Room, look around the Exhibit Hall. There you'll find tables, booths, and displays featuring the future WorldCons, NASFiCs, fan history, publishers, media companies, and author and

artist photo gallery. All autograph sessions will be held in the Exhibit Hall (look for your favorite authors and artists in the schedule). On stage in the hall, live performances will be presented throughout the day. A concession stand will be open to provide refreshments.

### FAN LOUNGES

LoneStarCon2, the Worldcon so big it brings you \*two\* Fan Lounges! During the day we'll be in Room 101 at the Convention Center. We'll have fanzines for sale and display, an adjacent function space for Fan and Special Interest programming, coffee in the mornings, and a Cash Bar from 1:30 PM to 5:30 PM.

The day lounge will close around 6:00 PM, and the evening fan lounge will open around 7:00 PM in Room CR 7 at the Marriott Rivercenter. Fan groups which would like to host events in the evening are invited to contact us.

#### SO WHAT IS A FAN LOUNGE, ANYWAY?

This room is many things to many people -- a watering hole, a gathering place for fannish chitchat and general socializing, a sales area, a reading room. Drop on in to grab a cup of joe, to browse the current crop of fanzines as well as preserves put up by our fancestors, and to hang with the cream of fanzine fandom. Ideally

*The Second Occasional LoneStarCon Science Fiction Convention & Chili Cook-Off*

we'd like to have displays of fanzines old and new, freebies from those wishing to rid themselves of their fannish excess (so to speak), and fanzines for sale.

We'd like to hear from any fans who are willing to host special events in the lounge throughout the weekend – or just to hold down the fort for a while. (We promise no hostile legions will amass outside the mission gates on your watch.)

**FAN PROGRAMMING**

**THE FANNISH SIDE OF LIFE.** Fan Programming will concentrate on several areas, beginning with introductions for the newer members of our community and refreshers for the old, designed to explain who we are, what we're doing here, and what we're all about. We'll also discuss the history of fandom: the legends, crazy stories and serious analysis of our unusual subculture's past. Finally, we'll discuss and debate the current issues, social questions and latest trends of fandom.

**GAMING**

Gaming at LoneStarCon2 includes a full program of panels of interest to gamers and non-gamers alike, with special emphasis on the ways gaming has influenced science fiction and vice versa. Look for a panel on "Elric: The Games" with Michael Moorcock and Chaosium's

Charlie Krank (publisher of the ELRIC! roleplaying game) and another on "H. P. Lovecraft's Cthulhu Mythos: The Games." Plus panels about novels set in game-worlds, games licensed from novels, and some of your favorite sf writers in "I Used to Write Games, But I Got Better." We also have interviews with such gaming luminaries as Steve Jackson, Michael A. Stackpole and Greg Costikyan.

There is a large 24-hour Open Gaming area in the Marriott Riverwalk (Alamo C). Bring your favorite card games, work up a roleplaying adventure, or set up a division-level simulation of World War II's European Theatre.

Look in Open Gaming for free demonstrations by representatives from Wizards of the Coast and Iron Crown Enterprises. Wizards will be showing off Portal, the introductory Magic: The Gathering trading card game specially designed to teach the rules to absolute newcomers. Even if you've never seen a card game before, try it out! Then go over to the Iron Crown tables, where you can learn the Middle-Earth: The Wizards trading card game based on Tolkien's *Lord of the Rings*, or play the deep-space miniatures game Silent Death. It's all free to LoneStarCon2 members, so come on by!

10:0

PROGRAM

*The Second Occasional LoneStarCon Science Fiction Convention & Chili Cook-Off***CHILDREN'S PROGRAMMING**

LoneStarCon2 has a special Children's Programming track for our younger fans. The programming items include readings, interactive presentations, and activities and are clearly marked in the schedule. We are eager to encourage the imagination of children, who are the future of science fiction and fantasy. Parents, of course, are welcome.

**BABYSITTING**

Babysitting will run in a suite on the fifth floor of the Marriott Rivercenter Hotel (the main hotel), and will be open the following hours:

Day/Date	Day Hours	Dinner Break	Night Hours
Wed, Aug 27	9am-5pm		
Thur, Aug 28	9am-5pm	5pm-7pm	7pm-11pm
Fri, Aug 29	9am-5pm	5pm-7pm	7pm-11pm
Sat, Aug 30	9am-5pm	5pm-7pm	7pm-11pm
Sun, Aug 31	9am-5pm	5pm-7pm	7pm-11pm
Mon, Sep 1	9am-5pm		

A child with a child's membership is entitled to 6 hours of babysitting during the convention at no additional cost. Staff members with children will get up to 4 hours a day of babysitting. Program participants with children will get 2 hours of

babysitting around their program item (except between 5 PM and 7 PM). Any additional hours for these children, and any hours for "Kids-in-tow" (kids without their own memberships) will be \$5.00 an hour.

**Late Fees:** We hate to do this, but we know how late fans can be. If you don't pick up your kids before 5:10 (for dinner) or before 11:10 (at close of Babysitting), you will be charged an extra \$5.00 for every 10 minutes you're late. Please be considerate of our sitters and of your children and try to be on time. If you're late at any other time, you'll be charged \$5.00 for each hour you're late.

If you plan to use Babysitting, please stop on Wednesday afternoon or Thursday morning, fill out a child information form (Name, Age, Parents, Medical Conditions, the usual) and estimate which hours you'll need babysitting for. That will help ensure that we've hired enough sitters for the Worldcon.

Babysitting is being managed by the Northside Sitters Club, a group licensed by the state of Texas.

**AUCTIONS**

Science fiction fans and WorldCons have a long tradition of contributing to worthy causes, either directly, through convention profits, or through

*The Second Occasional LoneStarCon Science Fiction Convention & Chili Cook-Off*

auctions. LoneStarCon2 is sponsoring five auctions: Real Musgrave Scholarship Fund, SFWA Medical Emergency Fund, Pediatric AIDS in Central Texas, TAFF and DUFF, and Ursa Major Brown Bag Book Auction. Generous fans have contributed a wealth of neat art and stuff. Check the schedule for exact times and places. Then show up with your bids and money to support your favorite causes.

**TOURS**

Don't forget to join our late-night, one-hour barge cruise, departing at 10 pm on Thursday, Friday, Saturday and Sunday nights and returning by 11 PM. These charters leave from the Marriott Riverwalk Hotel. Sign-up for the each charter takes place at the Information booth in the Convention Center. The cost is just \$2.00 per person (the standard barge trip is \$4.00). Sign up early in the con – each barge can take only 40 people. If there's enough interest, we might be able to add additional barges at the con.

**ANIME ROOM**

Hosted by Phoenix Entertainment (the Project: A-Kon people), we plan to bring you the best and the newest available in the country. Anime is Japanese Animation, striking in it's appearance and adult (mostly) in it's theme and content, these are not

"kiddie cartoons", but rather, dramatic, comedic, action-packed, sometimes thought-provoking viewing, that happens to be animated. Much of it has a science-fiction flavor, as an added bonus! Give it a try! Titles shown will be subtitled or dubbed in English. Look for a full schedule posted on the door of the room, and handouts will be available to give you basic plotlines for the shows. Also, prizes will be distributed at various times throughout the weekend, donated by the video companies who have supplied the viewing materials!

**VIRTUAL EXHIBITS**

Numerous exhibits ought to exist but do not. Don't look for them at LoneStarCon2 but we invite you to imagine them. They include the Ben Yalow bowtie collection featuring identical clip-on black bowties from the years 1976 through 1996 in a glass jeweler's case with appropriate lighting, the Bruce Pelz official convention ribbon collection with stickers and pins, which if laid end to end would stretch from L.A. to the Dead Dog Star, the WorldCon mascot costume collection, and the complete science fiction fan t-shirt collection. If you have trouble imagining any of these, don't hesitate to ask at the Information Desk for assistance. Suggestions for future virtual exhibits are encouraged.



*The Second Occasional LoneStarCon Science Fiction Convention & Chili Cook-Off*

Compiled by

# URSA MAJOR

*of San Antonio, Texas*

URSA MAJOR invites you to join them at weekly meetings in San Antonio, Texas. They sponsor Writers' & Artists' Workshops, Harper's Night, Video production, and Brown Bag Book Auctions. Member activities include lively talk about SF/F Books, Bad Movies and Snide Remarks, Holiday Parties, & Community Service. For more information, contact:

..... : Jacquelyn Sykes  
..... : P.O. Box 691448  
..... : San Antonio, TX 78269-1448  
..... : (210) 697-0597

Ursa Major Members include:

*Ed Bornstein, Joe Ebbecke, Lynn (Mouse) Garcia, Mary Helm, Lindsey Hertel, Lucy Hitzfelder, Alice Knapp, Tom Morin, Jacquelyn Sykes, Bruce Tomlin, Judith Ward, Lynn Ward, Sherry (Sherlock) Watson, and Steve Yates.*

*George Alec Effinger is our guest restaurant reviewer. We appreciate all the hard work he has done for this guide.*

# ABOUT SAN ANTONIO

## CLIMATE, ETC.

Expect warm to hot weather in August. Temps in the 80s and 90s during the day, occasionally still hotter. The nice thing is that most days are bright and sunny, with little rain. Lows at night average from the low 70s to the mid 80s. To cool off, head for the River Walk. It's below street level and is always a few degrees cooler.

## DRESS

Casual. Practical and comfortable is the way to go. Even the best restaurants seldom require a coat and tie.

## I'M LOST!

Don't expect the streets in San Antonio to be laid out in a grid-like pattern. Some change names, or turn abruptly, particularly in the older areas. Remember the streets were once

cattle trails to the river. Also, the San Antonio River wanders around. It all adds to the charm.

## DOWNTOWN

You can walk to most sites downtown; many are located near or on Commerce Street. Don't want to walk? Take the VIA streetcar or the Lone Star Trolley that make the rounds of downtown.

## BEYOND DOWNTOWN

Downtown is enclosed by several freeways which radiate outward like spokes, intersecting Loop 410, which forms a circle within the city and its suburbs. If you get lost, you can always spot downtown by the Tower of the Americas.

## PARKING

Free out in the suburbs. However, downtown is another matter. There are on-street meters plus many parking lots and garages, both city and

*The Second Occasional LoneStarCon Science Fiction Convention & Chili Cook-Off*

hotel. If you park on the street, park less than 18 inches from the curb. Beware the zealous "Meter Maids."

## AIRPORT

The city airport is only about 20 minutes from downtown. There's a regular van service to and from downtown hotels. Many hotels also have their own vans.

## RAILROAD STATION

Renovated in 1993. Within four blocks of Rivercenter Mall.

## VIA TROLLEYS

The downtown trolley system now travels all through the central business district. In operation from 7:30 a.m. to 8:00 p.m.

## DOWNTOWN ATMs *(or as close as you can get)*

**Rivercenter Mall** (in front of Foley's)

**Frost Bank** - Main at Houston

**Marriott Hotels** in the Lobby

## DRUG STORES

### MENGER DRUG STORE

204 Alamo Plaza, in the Menger Hotel. 223-4361

### REVCO DRUG STORE

343 W. Houston. 225-4148

### ECKERD DRUG STORE

6900 San Pedro. Open 24 hours. 824-3237

### HEB PHARMACY

9900 Wurzbach. Open 24 hours. 696-1073.

## SERVICE STATIONS

### HEMISFAIR EXXON

700 S. St. Mary's St. 223-5454

### LEE'S GULF

701 S. St. Mary's St. 223-7219

### MIKE'S EXXON AUTO SERVICE CENTER

526 W. Cevallos. 226-0548

## BANKS

### FROST BANK

Main at Houston

**PHOTOFINISHING**

FOX 1 HOUR

River Center Mall. 271-3444

**BARBER SHOP**

GUNTER HOTEL

205 E. Houston. 226-1723

**BEAUTY SHOPS**

LEONARD'S BEAUTY ROOM

Alamo Plaza, in the Menger Hotel. 227-7605

REGIS HAIRSTYLISTS

River Center Mall. 226-1000

**CONVENIENCE STORE**

PIK NIK FOODS

300 E. Commerce. 226-6055

**COPY SERVICE**

KINKO'S

1906 San Pedro. 732-1177

QUIK PRINT

602 N. Alamo. 225-4081

**GROCERY STORES**

HANDY ANDY #11

3401 San Pedro. 736-1501

HEB #8

3910 McCullough. 824-3205

**LAUNDRY**

KWIK WASH

520 East Houston St. Neighborhood should be traveled in bunches.

**MEDICAL**

MEDICAL CLINIC

408 Navarro. Twenty-four hour full service.

SANTA ROSA HOSPITAL

519 West Houston. Full service hospital.

THE BAPTIST MEDICAL CENTER

111 Dallas. Full service hospital.

**PARKING GARAGES**

RIVER BEND

At the corner of S. Presa and Commerce.

*The Second Occasional LoneStarCon Science Fiction Convention & Chili Cook-Off*

## HEMISFAIR

At the east end of the Convention Center.

## RIVERCENTER

Rivercenter Mall.

## HOTEL

Most of the hotels have parking; however, it will be expensive.

## PLACES OF WORSHIP

## BAPTIST

**First Baptist Church** - 515 McCullough.

**Trinity Baptist Church** - 319 East Mulberry.

## CATHOLIC

**St. Joseph's** - tucked between the River Center Mall and Dillard's at 623 East Commerce is affectionately known to locals as "St. Joske's".

**San Fernando Cathedral** - 115 Main Plaza

**St. Mary's** - 202 North St. Mary's.

## EPISCOPAL

**St. Mark's Episcopal Church** - 315 E. Pecan

## LUTHERAN

**Grace Lutheran Church** - 504 Ave. E.

**St. John's Lutheran Church** - 502 E. Nueva.

## SOCIETY OF FRIENDS

(Quaker) - 102 Belknap. Traditional workshop at 10:00 A.M. Discussion at 11:00 A.M.

## SYNAGOGUES

**Rodfei Sholom** (orthodox) - 3003 Sholom Blvd.

**Agudas Achim** (conservative) - 16550 Huebner Road

**Temple Beth El** (reform) - 211 Belknap.

## LOCAL ATTRACTIONS

## THE ALAMO

Established in 1718, the Mission of San Antonio de Valero, more widely known as the Alamo, was the first of the city's missions. From February 23 to March 6, 1836, 189 men fought and died in the name of Texas independence. Texas' most important icon and the center of Texas' fight for freedom. The old mission has become the rallying place for free

*The Second Occasional LoneStarCon Science Fiction Convention & Chili Cook-Off*

men everywhere in the world. The phrase "Remember the Alamo" has been popularized in print and film. This is a must see for all visitors to San Antonio. Open daily year round. Walking distance from convention site. Group tours may be arranged. Alamo Plaza. 225-1391.

**THE ALAMODOME**

This state-of-the-art multipurpose stadium opened in 1993 with a Paul McCartney concert. 100 Montana Street. 223-3663

**BOAT RIDES**

Large barges takes passengers on a half-hour ride through downtown on the San Antonio River. Boats depart when full. Tickets and information near Caso Rio Restaurant or Rivercenter Mall.

**BRACKENRIDGE PARK**

North of downtown, the Park is 343 acres of fun-in-the-sun or shade. Includes picnic area, golf course, polo field, bridle trails, paddle boats, carousel, skyride, and miniature

railroad. Easy access from hotels via city buses. 3500 North St. Mary's Street. 299-8480.

**CARVER CULTURAL CENTER**

Primarily a professional dance theater; however, other events covering local culture are scheduled. Includes art, music, and theater. On bus routes. 266 North Hackberry. 229-7211.

**FIESTA TEXAS**

Admission is \$22.50, 12 years and up; \$15.95, 4-11 years; children under three are free. Rental strollers are available. Parking is \$3.00. Via express bus North 94 from Market St. and South Alamo downtown 85 cents one way. The bus runs Fri., Sat., and Sun. starting at noon on Friday and leaves every 40 minutes. FIESTA TEXAS is located near the intersection of I-10W and Loop 1604.

**GUADALUPE CULTURAL ART CENTER**

Mexican-American and Latino arts in film, literature, music, and theater. Visitors have a real treat when festivals are scheduled. A true

*The Second Occasional LoneStarCon Science Fiction Convention & Chili Cook-Off*

Latino cultural trip. On bus routes. 1300 Guadalupe St. 271-3151.

## HEMISFAIR PARK

Location of 1968 World's Fair. Features dramatic water fountains, streams, and ponds. Home of the 750-foot "Tower of the Americas". A must-see for spectacular view of San Antonio. Walking distance from convention center. 600 HemisFair Park. 299-8615.

## HORSE-DRAWN CARRIAGE RIDES

Carriages can be boarded in front of the Alamo. There are several carriage companies, so prices may vary.

## IMAX THEATRE

Six-story screen, with 45-minute docudrama about "The Battle of the Alamo." Plus other special features. Really impressive show. In Rivercenter Mall and in walking distance. Shows daily. Also show major movies in the evening. 225-IMAX

## INSTITUTE OF TEXAN CULTURE

Ethnic diversity and pioneer heritage are represented in exhibit featuring approximately 30 cultural groups. 801 S. Bowie Street in HemisFair Park. 226-7651

## JAPANESE SUNKEN GARDEN

Brackenridge Park. Site of a former quarry. Beautiful flowers. Free.

## KING WILLIAM HISTORIC DISTRICT

25 blocks make up one of the most elegant residential areas in the city. Be sure to stop at the Steve's Homestead at 509 King William St.

## LA VILLITA

A quaint and historic walled village, La Villita is the original site of San Antonio. Now an arts and crafts center. Within walking distance from the convention center. Bounded by S. Alamo, E. Nueva and S. Presa. South Alamo Street. 229-8610.

**MARKET SQUARE (EL MERCADO)**

Shopper's paradise. Anything and everything from hot peppers, dresses, t-shirts, curiosities, etc. Many excellent eateries, shops and galleries. A flavor of old San Antonio. Easy access by downtown Street Cars. Located at the corner of Commerce Street and Santa Rosa Avenue. 299-8600.

**MEXICAN CULTURAL INSTITUTE**

A piece of Mexico in San Antonio. Exhibits contemporary artists from Mexico and South America. Walking distance from convention center. 600 Hemisfair Park. 227-0123

**MISSION TRAIL**

Includes Mission Conception, established in 1730; Mission San Francisco de la Espada, established in 1731; Mission San Jose, a Spanish Colonial mission and Mission San Juan Capistrano, still in use today. Not recommended as a one day tour. May be taken via tour bus, auto, or bicycle.

**PADDLE BOATS**

Children and adults can paddle down the San Antonio River at their leisure, two or three person per boat. In Brackenbridge Park. 736-9534 .

**PEAR APPLE COUNTY FAIR**

Family entertainment center on 15 acres. Includes indoor Ferris wheel, bumper cars, state-of-the-art go-karts, miniature golf, playground and food service. 5778 N.W. Loop 410. 521-9500.

**SAN ANTONIO BOTANICAL GARDEN**

A good place to visit all your leafy friends. Open Tuesday through Sunday, from 9 a.m. until 6 p.m. Admission is \$3.00 for adults, \$1.50 for senior citizens and 50 cents for children. Features traditional formal gardens, native Texas plants, indoor collections featuring exotic and tropical plants, and also an authentic Japanese garden. 555 Funston. 821-5115



*The Second Occasional LoneStarCon Science Fiction Convention & Chili Cook-Off*

## SEA WORLD OF TEXAS

A 250-acre marine theme park in northwest San Antonio. Shows, exhibits, attractions, dining and guided tours. Extraordinary place to spend a day. Off Texas Highway 151. Discounts and tours easily available. 536-3611 or 1-800-422-7989. Easily found. All major highways will eventually lead to Sea World. City buses also go to Sea World.

## SPANISH GOVERNOR'S PALACE

The only remaining example in Texas of an early aristocratic Spanish home. The Spanish Governor's Palace features authentic reproduction furnishing and artwork. Admission is \$1.00 for adults, 50 cents for children ages 7-13 and free for children under 7. Open Monday through Saturday from 9 a.m. until 5 p.m. and on Sundays from 10 a.m. until 5 p.m. 105 Military Plaza, just west of City Hall.

## ZOOLOGICAL GARDENS AND AQUARIUM

3903 N. St. Mary's St. in Brackenridge Park.

Considered to be one of the world's best.

Barless cages and open pits display baboons, penguins, flamingos and other animals. Over 3,000 specimens are housed here. Adults, \$5.00; Children 3-11, \$3.00. Hours 9:30-6.

## RIVERWALK (PASEO DEL RIO)

The Riverwalk helps make San Antonio one of the four unique cities in America. Lined with cafes, restaurants, night clubs and shops geared to the tourist, the river is also the scene of many of the varied festivals to be found in San Antonio. Lunch and dinner boats are available from certain restaurants along the River. Handicapped accessible from hotel lobbies.

## RIVERCENTER SPECIALTY SHOPS

**Cats Cats Cats** - What the name says:

Everything you could want for, about and with cats on it. If you love cats, be ready to spent lots of time here. In the Blum Street Section of Rivercenter, on the outside of the mall, between Dillard's and the Menger Hotel.

**Brentano's** - Upscale bookstore, with an emphasis on best sellers and a good selection of non-fiction. Worth a good browse. River level of Rivercenter Mall, next to the Rivercenter Marriott.

**Primarily Purple** - If you're into purple, this place is for you. They have teddys, pencils, t-shirts, toys, mugs, etc. from a \$1.99 to \$59.00. Open Monday thru Saturday 10-9. Sunday 11-6. 224-8373.

**Texas Store** - High fashion apparel with a Lone Star flair. Expensive. Inside Dillards on the first floor.

**River Center Drugstore** - An incredible array of Texas and San Antonio souvenirs here, from t-shirts and coonskin hats to those little paperweights that snow. Also packaged munchies, cold drinks (alcoholic and non), plus the usual drugstore notions and health-and-beauty aids. If you forgot to pack it, you can probably find it here. Blum

Street shop between Dillards and the Menger Hotel.

## MUSEUMS

Time travel into Earth's past in some of San Antonio's unique museums.

### THE ALAMO

The most important place to see in San Antonio, where 187 men held off 5,000 Mexican Army besiegers for 12 days, falling on the 13th day. Two good museums chronicle Texas history. On Alamo Plaza. Open Monday thru Saturday from 9-5:30. Sunday 10-5:30. Free. Gift Shop. \*\*\*\*

### BUCKHORN HALL OF HORNS MUSEUM

600 S. Lone Star. (1½ miles south on US 281 on the grounds of the Lone Star Brewery.) Has a collection of animal horns, antlers, mounted fish and wildlife specimens. Daily 9:30 -5. Adults \$3.50. Children 6-11 \$1.50. Free on Tuesdays from 3-9. \*\*\*

*The Second Occasional LoneStarCon Science Fiction Convention & Chili Cook-Off*

## COWBOY MUSEUM AND GALLERY

209 Alamo Plaza. Western art & memorabilia. Large displays have handprinted explanations. Steers, mannequins in vaquero, cowboy, and Indian outfits, saddles, trail maps, etc. Many items are not labeled. Handicapped accessible; however, the ramps are narrow. Adults 3.50. Children 2.00. Group rates for 10 or more. \*\*

## DALE WARREN WILDLIFE EXHIBIT

101 Broadway at Houston St. Has more than 300 mounted wildlife specimens from around the world, including a giraffe, elephant, antelopes, fish, fowl, a cougar, etc. Monday-Saturday 10-6. Sunday 10-5. Taxidermists delight. \*\*

## HERTZBERG CIRCUS COLLECTION

210 W. Market St. Traces the history of the circus. Exhibits include Tom Thumb memorabilia, painting, posters, and a miniature three-ring circus. Monday - Saturday 9-5; Sunday and holidays 1-5. \*\*\*\*

## INSTITUTE OF TEXAN CULTURES

801 S. Bowie (Located in HemisFair Park). Temporary and permanent exhibits illustrate the customs, dress and job skills of ethnic groups that helped settle Texas. Guided tours are available. 9 A.M.-5 P.M. Donations are accepted. \*\*\*\*\*

## MARION KOOGLER MCNAY ART MUSEUM

6000 N. New Braunfels. Includes modern French works, American and European watercolors, Gothic and Medieval art, contemporary Indian and New Mexico santos, 19th and 20th century bronzes, paintings by Picasso and Van Gogh, and a wing of Greek and Roman sculptures. Allow 2 plus hours minimum. Tuesday-Saturday and holidays 9-5. Sundays 2-5. Donations are accepted. \*\*\*\*\*

## PIONEER TRAIL DRIVER

Texas Rangers Hall, 3805 Broadway next to the Witte Museum. Three rooms of memorabilia of Trail Drivers and Texas Rangers. Tuesday-Sunday \$1.00. Handicapped accessible. \*

PLAZA THEATER OF WAX AND RIPLEY'S  
BELIEVE IT OR NOT

301 Alamo Plaza More than 225 wax figures based on Hollywood stars, well-known horror figures and Texas heroes. Summer hours are 9 a.m. - 10 p.m. Adult \$5.95; Over 55 \$5.45; Children (ages 4-12) \$3.95. \*

In the same building are more than 500 exhibits from Robert Ripley's Believe It or Not collection, featuring oddities and curiosities from around the world. A combination ticket is \$8.95 Children 6.95. Not handicapped accessible. \*\*

SAN ANTONIO MUSEUM OF ART

200 W. Jones Ave. (The old Lone Star Brewery). Permanent collections emphasize regional materials and art of the Americas. There are exhibits on pre-Columbian sculpture and pottery, Spanish colonial art; contemporary and modern painting and sculpture, 18th and 19th century art; 20th century Mexican folk art, oriental art; and

Greek and Roman antiquities. Hours: 10 a.m.-5 p.m. Monday through Saturday; Tuesday 10 a.m.-9 p.m.; Sunday noon-5 p.m. Admission: Adults \$4.00; Seniors 65 and older, \$2.00; children, 4-11, \$1.50. Group rates available with reservations. Handicapped accessible. \*\*\*\*\*

WITTE MUSEUM

3801 Broadway. Dioramas portray wildlife in Texas, also, native Americans and life in early Texas. Among the exhibits are natural science and a Fiesta collection. Special exhibits have included "Muppets, and Dinosaurs, the Next Generation". On the grounds are several historic houses and natural history exhibits. Hours: 10-6 P.M. Monday thru Saturday. Tuesday, noon-9. Sunday, noon to 6. Admission Adults \$4.00, Seniors over 65, \$2.00, children, 4-11, \$1.50. Group rates available with reservations. Handicapped accessible. \*\*\*\*\*

*The Second Occasional LoneStarCon Science Fiction Convention & Chili Cook-Off***BOOK STORES****BARNES AND NOBLE**

One of the new breed of bookstores. Has a coffee shop next door. Very good selection of new fiction and non-fiction.

**BOOKSTOP**

A vast selection of new fiction and non-fiction at discounted prices. Also a varied selection of magazines. On I-10 NW in the Colonnade Center, between Wurzbach and Huebner - take the Wurzbach exit. Also in Alamo Heights, north of downtown, at 6496 N. New Braunfels.

**BORDERS**

A new bookstore on IH-10 W. Take the DeZavala exit. The store is on the right side of the surface road. This is a very nice bookstore with a cafe inside. Lots of art, science fiction and crafting books.

**HALF PRICE BOOKS**

A Texas chain of used bookstores, but with that corner bookstore flavor. A wide selection

of used science fiction is available. Also used fiction and non-fiction, remainders, records and tapes. 3207 Broadway, near Brackenridge Park; 7959 Fredericksburg Rd, outside Loop 410; and Lehman's Village 4919 NW Loop 410 (Summitt exit) also 281 N. at Bitters Road.

**FOR THE HORSEY SET****KALLISON'S**

The oldest and best Western store in town. If you are a cowboy, or you always wanted to be one, you can get yourself outfitted here. 123 S. Flores, across from the Courthouse.

**LEBMAN'S**

A department store for Western horsemen. Not complete, but some good bargains to be had. 8701 Perrin-Beitel, or 6504 Bandera Rd.; both just outside Loop 410. 655-7553 or 680-7118

**RANCHMART-SADDLETREE**

The only local shop devoted to English riding. Carla, Fenwick the dog, and their staff

will be happy to cater to all your needs. Carries the latest in clothing, tack and supplies. Check out the resale racks for bargains on used apparel and equipment. 8542 Fredericksburg Rd, outside Loop 410, in the Oaks Shopping Center. 614-1737

## UNDERGROUND

### CASCADE CAVERNS

A 100-foot waterfall deep within the cave gives this impressive natural attraction its name. Approximately 14 miles from Loop 1604 on I-10 West. Tours start every half-hour from 9 a.m. to 6 p.m. Admission is \$6.95 for adults and \$4.95 for children age 3-11; 2 and under \$1.00. Exit 543, Boerne. (210) 755-8080

### CAVE WITHOUT A NAME

I-10 West to Farm Road 474. About 30 miles. Open daily from 9:30 to 4:30. (Closed on Tuesday.) The "Room of 1,000 faces", encourages you to look for formations resembling faces. Admission is \$5.00 for

adults and \$2.00 for children. (210) 537-4212

### NATURAL BRIDGE CAVERNS

I-35 North to exit 175 then take Natural Bridge Caverns Road (FM 3009). Named for the 60-foot natural bridge that spans its entrance, this attraction fascinate visitors with its colorful limestone. These caverns were formed more than 140,000,000 years ago. Tours start every 30 minutes between 9 a.m. and 6 p.m. Each tour last 1 hour and 20 minutes. Admission is \$6.75 for adults and \$5.00 for children age 3-11; 2 and under free. 651-6101

## OFF THE BEATEN TRACK

### BUSSY'S FLEA MARKET

18738 IH 35 N (near the Garden Ridge exit). They've got everything from junk cars to window shades. Just show up Saturday or Sunday. Plenty of fantasy and science fiction for everyone. 651-6830

### CAMARILLA VINTAGE BOUTIQUE

*The Second Occasional LoneStarCon Science Fiction Convention & Chili Cook-Off*

1809 Blanco Rd. Specializes in vintage clothing mainly from the 40s and 50s. May be pricey but good quality. 735-6781

**NATURAL BRIDGE WILDLIFE RANCH**

I-35 North to exit 175 then take Natural Bridge Caverns Road (FM 3009). A 200-acre wildlife preserve this ranch features hundreds of exotic animals.

**NELDA'S VINTAGE CLOTHING**

2227 Blanco. Specializes in vintage clothing. 30s to 50s, also shoes. Most of the items are in fine condition. 734-3678

**PAPA JIM'S BOTANICA**

5360 S. Flores. For the largest selection of Herbal and Occult items in South Texas visit "Papa Jim's". From candles and herbs, to pamphlets on Occult and Herbal medicines - this is a true botanica. 922-6665.

**PLANET K**

2318 Austin Hwy or 1645 Babcock. Cards,

candles, toys and just plain strange. Not for the squeamish or puritanically minded. 654-8536 or 349-9615

**THE TIME ZONE**

427 Bonham. Vintage clothing usually reasonable and in good condition. 226-4063

**BHEER**

For those of you who like their quaff hand brewed, San Antonio has several very good Micro-Brewies and Brew-Pubs. I can't vouch for the facilities, but I can say that all the brew is good. These include:

**BLUE STAR BREWING CO.**

1414 S. Alamo. A variety of beers available on premise. 212-5506

**FRIO BREWING CO.**

1905 N. Saint Mary's. Friday night party the middle of the month with free beer and entertainment for a \$5.00 cover charge. 225-8222

## RESTAURANT LISTINGS

### SALADO CREEK BREWING CO.

312 Pearl Pkwy. No drinking on premise or tours available but do try the beer. 224-5319

### THE LABORATORY BREWING CO.

7310 Jones-Maltsberger. Located in what used to be the lab building of a now moved cement plant. A variety of beers in a lab setting. This is becoming a very upscale area so there may be a crowd. 822-1997

### YELLOW ROSE BREWING CO.

17201 San Pedro Ave. The same as Salado Creek but don't leave town without trying one of their six beers available And as long as you are here don't leave town without drinking the national beer of Texas fandom - Shiner Bock. 496-6669

## GENTLEMEN'S CLUBS

There are several Gentlemen's Clubs in San Antonio. Cover charge is \$5.00 to \$7.00 and beer is \$3.75 to \$4.50. Two clubs also offer male dancers for the ladies on the weekends. These are P.T.s and The Wild Zebra which are also among the most popular clubs. Clubs offer happy hours and daytime specials.

### ALL STARS

9440 IH 10 W (at Wurzbach) 593-0576

### BABES

9504 Perrin Beitel 599-2836

### GIORGIO'S

6109 Callaghan Rd (at Loop 410) 647-5667

### P.T.S

111 NW Loop 410 (at San Pedro) 344-8531

### RIVER CITY CABARET



*The Second Occasional LoneStarCon Science Fiction Convention & Chili Cook-Off*

107 E. Martin at Soledad (downtown) 224-4400

**SHOTGUN WILLIE'S**

2482 NE Loop 410 (at Perrin Beitel) 599-6001

**THE WILD ZEBRA**

2525 NE Loop 410 (at Perrin Beitel) 646-6331

**TIFFANY'S**

8736 Wurzbach 614-3919

All of the restaurants have been rated by local fans and/or George Alec Effinger. Check the Ursa Major list for the initials of the fans.

Inexpensive \$10.00 and under (per person).

Moderate \$10.00 - \$20.00 (per person)

Expensive \$20.00 and up (per person)

**DOWNTOWN****ALAMO STREET RESTAURANT**

1150 S. Alamo. Small, intimate, great home cooking and gourmet dishes. Try the chef's special. Beer and wine available. May be closed on weekends for private parties, so call

ahead. Serves breakfast, lunch and dinner.

Located in the basement of Mission style church on Historic Register. Inexpensive. Not Handicapped accessible. There are three or four small steps. 271-7791. \*\*\*\*\*

**ANAQUA ROOM**

Plaza San Antonio Hotel. Located at 555 South Alamo, it has a long standing reputation for varied fish choices and excellent preparation. The staff goes to great lengths to be of service. Reservations suggested. Expensive. \*\*\*\*

**ACAPULCO SAM'S**

212 College. Also within easy walking distance. The food is good and the prices are reasonable. Drink specials, DJ and live entertainment in the evenings. Call for details or check your local listing. 212-7267 \*\* SY

**BILL MILLER'S BBO**

2823 West Commerce St. Just one of the many Bill Millers in town. They raise, butcher and cook their own meat. They also do all

their own baking. Usually good Texas-style BBQ. Inexpensive. \*\*

#### CASA RIO

430 East Commerce on the Riverwalk is one of the oldest tourist restaurants in San Antonio. Beware of strolling mariachis. Dinner on barges by reservations. Moderate. \*

#### CHAMPIONS SPORTS BAR & RESTAURANT

River Level, Rivercenter Mall. Full lunch and dinner menus. Good hamburgers. Live classic rock n' roll on Friday nights. D.J. on other nights. Satellite sports on 17 TV monitors. Open 11 a.m. to midnight daily. Inexpensive. \*\*\*\*

#### DICKS LAST RESORT

406 Navarro. Go to Dicks to refresh your 3R's: rude, raucous and rowdy. Located on the Riverwalk in downtown San Antonio within easy walking distance of hotels. Burgers and such are all served in a Bucket. The food is good, the prices are reasonable and the waitstaff is extremely rude which is the

ambiance. Live entertainment in the evenings. Call for bands and times or check your local listing. 224-0026 \*\* SY

#### THE FIG TREE

La Villita at 515 Paseo de La Villita. Gourmet cuisine in an Old World setting. Highly recommended by locals. Reservations suggested. Expensive. \*\*\*\*

#### THE FOOD COURT

Rivercenter Mall. Has all of the requisite fast food franchises. Inexpensive. \* \* \* \* \* according to your taste in fast food.

#### FUDDRUCKER'S

115 Alamo Plaza serves big, sloppy burgers. Dress them yourself from the condiment bar. Pretty damn good home fries. Inexpensive. There is nothing to distract you from the burgers here. 223-9944 \*\*\* SY, LG, JW

#### GUENTHER HOUSE RESTAURANT

205 E. Guenther St. (at the Pioneer Flour Mill,

*The Second Occasional LoneStarCon Science Fiction Convention & Chili Cook-Off*

entrance off South Alamo). The Guenther House is located in the King William District. All baked goods, among the best and largest in town, are made from their own milled flours. Opens at 7:00 A.M. for breakfast. Lunch is served until 3:00 P.M. (No smoking) Tour the house and visit their gift shop while you are there. Not handicapped accessible. Inexpensive. 227-1061. \*\*\*\*\* MH, JS

## HARD ROCK CAFE

South Bank of the Riverwalk. Excellent service. Another of the new trendy restaurants showing off collections of stuff. (They even have "Sonny and Cher" dolls." The food is good. \*\*\* JW

## JAILHOUSE CAFE

1126 W Commerce. You can get a chicken fried steak here big enough to give you instant heart attack. Food is good, hearty and large portions. Prices are reasonable. This is right across from the jail, hence the name. Not the best neighborhood, so go with others. 224-5001 \*\*\* SY

## LAS CANARIAS

112 College Street is located inside the La Mansion del Rio Hotel. Continental food with a flair. Don't miss the Sunday brunch. Expensive. \*\*\*

## KANGAROO COURT

Good seafood and steak. Watch the tourists stroll the riverwalk. 512 River Walk. 224-6821.

## LITTLE RHEIN STEAKHOUSE

Located at 301 S. Alamo. In a historic 1840s house, this is the place for steaks downtown. Moderate for a steak house. \*\*\*

## MI TIERRA CAFE &amp; BAKERY

218 Produce Row (in El Mercado). Traditional Mexican food, excellent bakery. "Touristy" and kind of noisy. Inexpensive to moderate. Drop in for a late night chocolate and pan dulce and a look at the night people. Decent food and fairly reasonable prices. 225- 1262  
\*\* SY, AK, JW, LW,

## OLIVE GARDEN

849 E. Commerce St. (Rivercenter Mall). Meals come with all the soup or salad and breadsticks you can eat. Best prices are on the luncheon menu, which is served until 3:00 P.M.. This is very popular and becomes very crowded during the evening, especially on Saturday and Sunday. A good time to go is between 2 and 3 P.M.. Separate bar and full alcohol service. Handicapped accessible from the River level. Lunch portions are available at dinner. Just ask. Inexpensive to moderate. 224-5956. \*\*\*\* JS, MH, JW, LW, SY

## PLANET HOLLYWOOD

South Bank of the Riverwalk. Very trendy. Lots of movie props.

## SCHILO'S

424 E. Commerce. The oldest downtown deli. Famous for split pea soup and corn beef sandwiches. Root beer should be the drink of choice. (This is a German style deli — not New York.) Moderate. 223-6692 \*\*\*½

## SIAM RESTAURANT

109 Alamo (across the street from Dillards Rivercenter Mall location). Small, but not as busy as some placed on the Riverwalk. Although some dishes are marked as spicy, they are not necessarily "hot" spicy. Beer and wine available. Handicapped accessible. 226-4040. \*\*\*½

## SPAGHETTI WAREHOUSE

1226 E. Houston. Good Italian food in near downtown at fairly reasonable prices. You can eat in a trolley car and there are old advertising signs all over. Endless warm, fresh bread. You might have to drive to this one or catch a trolley and you should go in strength. \*\*\* SY. Always crowded. 299-1114

## TACO CABANA

101 Alamo Plaza. Good Mexican food at good prices in a pink restaurant. What more can you say. 224 6158 \*\*\* SY

## TONY ROMA'S RIBS

*The Second Occasional LoneStarCon Science Fiction Convention & Chili Cook-Off*

Rivercenter Mall. Variety of Ribs. Try the onion ring loaf. Moderate. 225-7662 \*\*\*

## TOWER OF THE AMERICAS RESTAURANT

Hemisfair Plaza. See all of San Antonio from high in the air in a revolving restaurant. Food is edible for this kind of tourist attraction. Moderate. \*

## SUBURBAN DINING

## ALDO'S RISTORANTE ITALIANO

8539 Fredericksburg Rd. Gourmet Italian in a large 'country home'. Alcohol available. Lunch and dinner. Handicapped Accessible. Expensive, recommend reservations. 696-2536. \*\*\*\*\*

## THE BOARDWALK BISTRO

4011 Broadway (in the Boardwalk Shopping Center). Chi-Chi, upscale deli. Great Sandwiches and Italian food. Check the specials (If they have Beef bonrighon, don't miss it!) Also excellent desserts, including the best carrot cake in town. A broad selection of wines and beer from around the world. Live music on various nights

— the local Celtic bands usually play in Friday and Saturday nights. Moderate. 824-0100. \*\*\*

## CHESTER'S HAMBURGER CO

You have to go out to loopland for a Chester's burger, but they are good and there is a large selection of beer to go with them. Prices are reasonable. If you are in the area and want a burger drop in. Located at 1006 NE Loop 410 (at Broadway) and 16609 San Preedo Av (281 N at Thousand Oaks). \*\*\* SY LG

## CICI'S PIZZA BUFFET

Corner of Bandera and Huebner (next to Drug Emporium 7 Bandera Bowl). For those who just want "Cheap Food" and "lots of it", one of the best deals in town is CiCi's—for about \$3.00 (\$2.00 for kids under 12) you get all the pizza, pasta, salad and dessert you can chow down. All-you-can-drink drinks cost a dollar extra. If your favorite pizza is absent from the buffet, they'll even cook one up for you! (Try the Florentine—cheese and spinach!) Hours are M-F, Lunch 11am-2pm, then Dinner 5-

9pm; Sat. and Sun 11am-9pm. Unfortunately, this place is pretty far from downtown San Antonio—Northwest in Leon Valley—although Bus 88 will get you there (eventually). Or get a gang together and go west on I-10 West to Huebner, turn left under the freeway and continue on Huebner until you reach Bandera Road. Turn right on Bandera. CiCi's is just after the turn on the right. YUM! SW, JW, LW, AK

## FRATELLI'S

IH10 at Callahan. Extensive menu. Has a number of specialty European coffees available. Alcohol available. Handicapped Accessible. Inexpensive to moderate. 349-7997. \*\*\*

## GABY'S GREEK CUISINE

7094 Bandera (North of Loop 410). Middle Eastern, French, Greek and American dishes. Best Greek food in town. Try the Moroccan tea. Beer and wine available. Lunch and dinner. Handicapped Accessible. Moderate.

684-9677. \*\*\*\*½

## HUNG FONG

3624 Broadway (across the street from the Whitte Museum). Oldest Chinese restaurant in San Antonio. Take a look at the ceiling. 822-9211. \*\*\*\*

## KARAMS

120 North Zarzamora has a beautiful outdoor patio with a waterfall. Fine Mexican food. Excellent bar. Moderate. \*\*\*

## TOMATILLOS CAFE Y CANTINA

3210 Broadway. (Across the street from Brackenridge Park). Very good Mexican food. Somewhat spicy. Moderate. 824-3005 \*\*\*

*The Second Occasional LoneStarCon Science Fiction Convention & Chili Cook-Off*

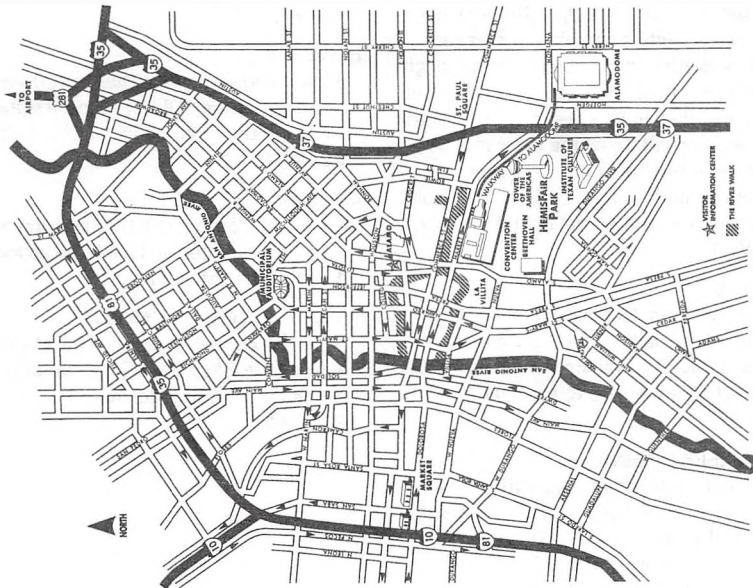

THE POCKET  
PROGRAM IS  
GOOD for A  
QUICK  
LOOK  
AT the  
SCHEDULE...



...BUT I  
ALSO  
SPRING for the  
HARDBOUND,  
UNABRIDGED  
GUIDES AS  
WELL...

©  
brad  
w.  
foster  
1997

...the HOLOGRAPHIC  
ILLUSTRATIONS ARE  
PARTICULARLY NICE!