



MAGICON

**Pocket Program  
September 3-7, 1992  
Orlando, Florida**



# Finding Your Way Around MagiCon

## Orange County Convention Center

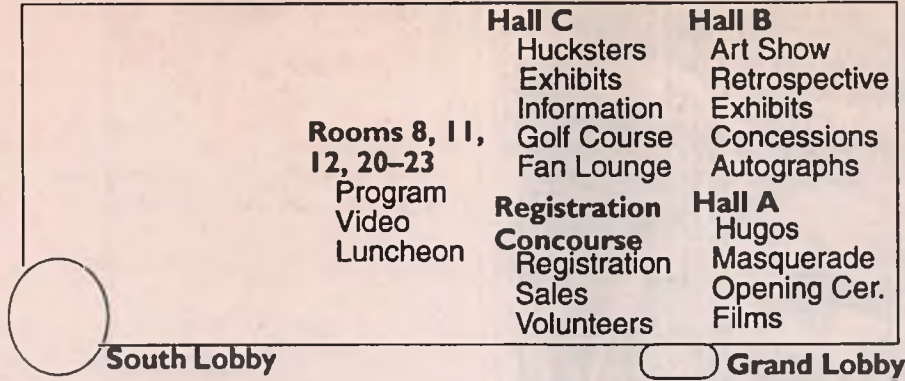

## Clarion Hotel

Readings  
Kaffeeklatsches  
Babysitting  
Children's Program  
Special Interest  
Meet-the-VIPs

To Heritage Inn  
Sea World, Disney

International  
Drive

To →  
Quality Inn  
Marriott  
Embassy Suites  
Best Western  
Mercado  
Universal Studios

## Peabody Hotel

Gaming  
Filking  
Con Suite  
Bid Parties

BADGES MUST BE  
WORN AT ALL TIMES  
ON THE CON SITE

Not at all to scale!! See detailed maps on 54, 60 and 61.

# Finding Your Way Around the Pocket Program

## Program Schedules 1

Room Key 1  
Wednesday 2  
Thursday 2  
Friday 3  
Saturday 8  
Sunday 13  
Monday 17

## Program Grid 19

(Note: Schedule information on pages 1-18 supersedes that in the grids)

## Participants' Index 27

## Program Areas 30

Art 30  
Autographing 31  
Babysitting 31  
Children's Programming 32  
Costume 32  
Fan 33  
Filk 34  
Gaming 34  
Kaffeeklatsches 35  
Readings 35  
Science 36  
Special Interest Program 36  
Films & Video 37

## Events 39

## Registration 41

Volunteers 41  
Sales to Members 41  
Exhibit Map 42  
Finding Your Way in Hall BC 44  
Exhibits 44

## Information 44

Daily Newsletter 44  
Miniature Golf Course 44  
Fan Lounge 45  
Science Fiction Exhibits 45  
Science Fiction Small Presses 45  
Fannish Time Capsule 45  
Special Interest Tables 45  
Sunken Treasures Exhibit 46  
Art Show 46  
Speculative Art Retrospective 47  
Huckster Information 47

## Organization Of MagiCon 49

Miscellaneous Information 53  
1995 Site Selection 53  
Con Suite 53  
Attraction Discounts 53  
Handicapped Access 53  
Press Office 53  
Charity Auctions 53  
Local Map 54

## Restaurant Guide 55

Convention Center Map 60  
Peabody Hotel Map 61

Cover by Todd Cameron Hamilton

Interiors by Diana Harlan Stein 33, 52

Teddy Harvia 18

Merle Insinga 18

Paul MacNerland 39

Peggy Ranson 35, 41

Phil Tortorici 34

*"Laurie Mann, it's 12:05 on August 23 and you've just finished editing the Magi-Con Pocket Program. What's next?"*

*"I'm going to Disney World!"*

*(After the hurricane, of course!!)*

## Notices

"MagiCon" is a service mark of the Florida Association for Nucleation and Conventions, Inc. FANAC, Inc., a Florida Not-for-Profit Corporation. "World Science Fiction Society", "WSFS", "World Science Fiction Convention", "Worldcon", "NASFiC", "Science Fiction Achievement Award", and "Hugo Award" are service marks of the World Science Fiction Society, an unincorporated literary society.

Copyright © by FANAC. All Rights Reserved. All bylined articles copyright 1992 by the authors and are printed here by permission. All artwork copyright 1992 by the artists are printed here by permission.

Orlando II P: OII Filk Lounge  
 Atlantic P: At Smoking Filk Lounge  
 Bayhill 1-5 P: B1-5 Program

## Program Schedules

The program information presented here is accurate as of Saturday, August 22. It will continue to change until Monday's last panel is over, so daily schedules will be distributed at the convention indicating changes.

Daily schedules are available at the Information Booth. Changes are noted outside program rooms if they are a change from the distributed daily schedule.

Each item is presented in the same format throughout the Program Listing. The titles of all program items appear in bold face. The room number and a panel number (if there are designated panelists) appear on the left side of the panel listing. The panel number is used to identify panels in the Participant's Index, beginning on Page 31. The name of the moderator for a panel appears in italic face.

Here are a list of the rooms we are planning to use and their abbreviations in the Program Schedules.

### Orange County Convention Center

#### First Floor

Room	Abbrev.	Convention Function
Registration Concourse	CC: RC	Registration, Volunteers and Sales
Hall A1-2	CC: A1	Films, Presentations
Hall A3-5	CC: A3	Events (Opening Ceremonies, Hugos, Masquerade)
Hall BC	CC: BC	Entire Exhibit Hall: Information, Golf Course, Exhibits
Hall B	CC: B	Exhibit Hall (Right Side) Art Show, Retrospective, SIG Tables, Autographing, Pro Portraits
	CC: AS	Art Show
Hall C	CC: C	Exhibit Hall (Left Side) Hucksters, Costume Exhibit, Fan Lounge
	CC: FL	Fan Lounge
Room 8	CC: 8	Keynote Banquet
Room 10a-b	CC: 10a-b	NASA
Room 11a	CC: 11a	Japanese Animation
Room 11b-c	CC: 11b-c	Program
Room 12a-d	CC: 12a-d	Program

#### Second Floor

Room 20a-c	CC: 20a-c	Program, WSFS Meetings
Room 20d-g	CC: 20d-g	Video, Program, Closing Ceremonies
Room 21-22	CC: 21-22	Program
Room 23a-d	CC: 23a-d	Program
Gallery	CC: G	Press, Small Meetings

### Peabody Hotel

Florida I-III	P: Fl	Con Suite
Plaza A-B	P: A-B	Smoking Con Suite
Plaza D-H	P: D-H	Program
Plaza F-H	P: F-H	Gaming
Orlando I, III	P: OI, III	Filk Program

### Clarion Hotel

#### First Floor

Ballroom A	Cl: A	Meet the VIPs, Kaffeeklatsches
Ballroom B	CL: B	Program, Regency Dance
Ballroom C	CL: C	Costume Lounge
Ballroom D	CL: D	Program, Chesley Awards

#### Second Floor

Mezz 1-5	CL: 1-5	Children's Program
Mezz 4	CL: 4	Wednesday Night Filk
Mezz 6-7	CL: 6-7	Babysitting
Mezz 8	CL: 8	Children's Program
Mezz 9-12	CL: 9-12	Special Interest Groups
Mezz 13-14	CL: 13-14	Readings
Mezz 15-17	CL: 15-17	Special Interest Groups
Mezz 18	CL: 18	Readings

### Wednesday,

CC: RC	Registration & Volunteers 4P.M.-10P.M.
CC: RC	Sales to Members Noon-6P.M.
Cl: 4	Filking 8P.M.-4A.M.

### Thursday, 10:00A.M.

CC: RC	Registration & Volunteers until 10:00P.M.
CC: RC	Sales to Members until 6:00P.M.
CC: BC	Exhibit Hall BC until 12:30A.M.
CC: BC	Did You Remember to Buy Your Keynote Luncheon Ticket Yet? Ask at the Information Booth for Details.

### Thursday, Noon

CC: 11a	Video: <i>Madox-01</i>
CC: 11b	Where to Eat in Orlando
1	David Ratti, Gary Roen, Becky Thomson, <i>Tom Veal</i>
CC: 12c	Pseudoscience
2	<i>Doug Beason</i> , Larry Niven
CC: 12d	SF—The Next 100 Years
3	Charles N. Brown, <i>Maia Cowan</i> , Ellen Datlow, Darrell Schweitzer
CC: 20d-g	Video: <i>Beetlejuice</i>
CC: A1	Film: <i>20,000 Leagues Under the Sea</i>

### Thursday, 1:00P.M.

CC: 11a	Video: <i>Riding Bean</i>
CC: 11b	Collecting Fanzines: How & Why
4	<i>Mike Glicksohn</i> , Bill Hedl, George (Lan) Laskowski, Joe Siclari
CC: 12b	Where Did the Optimism Go?
5	<i>Ginjer Buchanan</i> , Hal Clement, Patrick Nielsen Hayden, Mark Ziesing



Thursday, 3:00P.M.

- CC: 12c 6 First Fandom Speaks (Does Anyone Listen Anymore?)  
David A. Kyle, Bob Madle, Sam Moskowitz, Conrad M. Ruppert, *Julius Schwartz*
- CC: 12d 7 Differences Between SF & Mystery  
Lee Barwood, *Tappan King*, Ashley McConnell, John Maddox Roberts, Darrell Schweitzer
- Cl: 4 Let's Grow Things

Thursday, 2:00P.M.

- CC: 11a Video: *Bubblegum Crisis* #1-8, 'til 9
- CC: 11b 8 Getting Started in Costuming  
Ann L. Chancellor, Barbara Higgins, *Suford Lewis*, Drew Sanders
- CC: 12b 9 Neglected Authors: James Schmitz  
*Mark Olson*, Ben Yalow
- CC: 12c 10 How to Enjoy Your First Con  
Ellen Franklin, *Gay Haldeman*, Edie Stern
- CC: 12d 11 Here We Go Again! Cycles in History  
Claire Eddy, *George (Lan) Laskowski*, Brad Linaweaver, John Maddox Roberts
- CC: 20d-g Video: *Night Gallery*
- Cl: 4 Printmaking with Stencils & Veggies
- Cl: A Kaffeeklatsch
- 12 J.D. Macdonald, Joel Rosenberg
- CC: A1 Film: *Mysterious Island* Starts at 2:10

Thursday, 3:00P.M.

- CC: 10ab 13 Unseen Worlds Revealed  
NASA
- CC: 11b 14 Costume Presentation Design: Singles, Couples, & Groups  
Janet Wilson Anderson
- CC: 11c 15 The Well Played Fan: Gaming  
Ann Goetz, *Alan Gopin*, Paul Kidd
- CC: 12a 16 Making Fandom More Diverse  
Ernest Hiramia, Toni Lay, *Amy Thomson*
- CC: 12b 17 Well Read Fan: Books  
Gregory Bennett, *Janice M. Eisen*, Tim Illingworth
- CC: 12c 18 International Fandoms  
Mike Glicksohn, Joyce Scrivner, *Kees van Toorn*, Roger Weddall, James White
- CC: 12d 19 Captain James T. Hornblower—Sea Stories & SF  
Melissa Scott, *Susan Schwartz*, Walter Jon Williams, David Wixon
- CC: 20d-g Video: *Amazing Stories*
- CC: A3 20 Opening Ceremony  
Forrest J Ackerman, Vincent Di Fate, David A. Kyle, *Suford Lewis*, Spider Robinson, *Joe Siclari*, Jack Vance, Walt Willis
- Cl: 3 All Aboard for Space
- Cl: 4 Working With Clay
- Cl: 13 Reading
- 21 Joe Haldeman

- P: OI 22 Wanna Be A Filk Publisher?  
Carol E. Kabakjian, Jordin T. Kare, Bob Laurent, Gretchen Van Dorn

Thursday, 3:30P.M.

- CC: 20d-g Video: *Fantasia*

Thursday, 4:00P.M.

- CC: 11b 23 Fandom's Hope for Mars: Report of the Synthesis Group  
Doug Beason
- CC: 11c 24 Gays in Comics  
*Doug Murray*, Mel White, Cecil L. Young
- CC: 12a 25 Censoring the Computer Networks  
Greg Costikyan, *Ctein*, Saul Jaffe, J.D. Macdonald, Brad Templeron
- CC: 12b 26 Oriental Influences in Fantasy  
Maya Kaathryn Bohnhoff, *Susan Schwartz*, Janni Lee Simmer
- CC: 12c 27 Sources of Fear in Horror  
*Bernadette Bosky*, Richard Lee Byers, Greg Cox, Ellen Datlow
- CC: 12d 28 Dinosaurs in Fact & Fiction  
Stephen Leigh, Mark Rich, *Robert J. Sawyer*
- CC: A1 Film: *Splash*
- CC: FL 29 Fanorama I: Readings of Favorite Fan Writings  
Lise Eisenberg
- Cl: 3 Colors & Paper Chromatography (8-12)
- Cl: 4 Magnet Magic (4-8)
- Cl: 13, 14 Readings
- 30 Jack L. Chalker (13), Richard Knaak (14)
- Cl: A Kaffeeklatsch
- 31 Roger MacBride Allen, Larry Niven
- P: OIII 32 Filk Concert  
Barry Gold, Lee Gold

Thursday, 4:30P.M.

- P: OIII 33 Filk Concert  
Rennie Levine

Thursday, 5:00P.M.

- CC: 10ab 34 The New Astronomy  
NASA
- CC: 11b 35 Dreamtime Art of the Australian Aborigines  
Charlene Taylor
- CC: 11c 36 Courtney's Boat & Tucker Hotel: What Makes a Fannish Myth  
Moshe Feder, Joyce Scrivner
- CC: 12a 37 How to Have Fun at a Worldcon Even if You Brought Your Children  
*Laurie Mann*, Ken Meltsner, Brenda Sutton, Pat Virzi, Patty Wells
- CC: 12b 38 Structure of the Short Story  
Arlan Andrews, Ginger Curry, Nancy Holder, *Rick Wilber*

- CC: 12c Watching Grade Z Movies  
39 Forrest J Ackerman, *Linda Bushyager*, Hank Davis, Vincent Di Fate
- CC: 12d Writing of Jack Vance  
40 Joe Bergeron, Peter J. Heck, *Beth Meacham*, Milton T. Wolf
- CC: 23d Bookstore as Supermarket—Growth of  
41 Mega-Bookstores  
Glen Cook, *Scott Edelman*, Michelle M. Sagara, Brian Thomsen
- Cl: 3 Peas & Toothpick Tinker-Toys (8-12)  
Cl: 4 Making Indian Headresses (4-8)  
Cl: 12 Friends of Bill W./12-Step  
Cl: 13, 14 Readings  
42 George Alec Effinger (13), Kathleen Ann Goonan (14)
- P: OIII Filk Concert  
43 B.J. Willanger

---

Thursday, 5:30P.M.

- CC: 20d-g Video: *The Wizard of Speed & Time*  
P: OIII Filk Concert  
44 Helva Peters

---

Thursday, 6:00P.M.

- CC: 11b What EVA Is Really Like  
45 Gregory Bennett
- CC: 12a Seeing the Universe (Ruoy Sibley)  
46 Hal Clement recreates a panel from the 1939 Worldcon!
- CC: 12c Neglected Authors: Cordwainer Smith  
47 Geary Gravel, Tony Lewis, Jim Mann
- CC: 12d Old Trekkies Never Die—They Just Take Over  
48 Fandom  
*Suford Lewis*, Wilma Meier, Bjo Trimble, Ben Yalow
- CC: A1 Film: *Beauty and the Beast*  
Cl: 13 Reading  
49 Greg Costikyan
- P: OI Electric Filk Demo  
50 Anne Rundle, Mike Whitaker

---

Thursday, Evening

- CC: 20d-g Video: *Space 1999* 7:00P.M.  
CC: 20d-g Video: *Buck Rogers in the 25th Century* 8:00P.M.
- CC: A1 Film: *Heavy Metal* 8:00P.M.  
P: OI Rise Up Singing Sing-Along 8:00P.M.  
Cl: A Meet the VIPs 8:30P.M.  
51 Mike Resnick, MC (and a cast of hundreds!)
- CC: 11a Video: *Bubblegum Crash #1-3*, 9:00P.M.-Mid  
CC: A1 Film: *Terminator 2: Judgment Day* 9:30P.M.  
CC: 20d-g Video: *Heavy Metal* 10:00P.M.  
P: OIII Filk's Greatest Hits: Obscure Songs That Were Once Popular (One-Shot by Song!) 10:00P.M.
- CC: 11a Video: *Hurricane Live 2032/3 Music Video* Mid

---

Friday, 9:00A.M.

- CC: 11a Video: *Vampire Princess Miyu #1-4*, 'til 11A.M.  
CC: A1 Film: *The Adventures of Baron Munchausen*  
Cl: 12 Conadian—Dealers '94!  
P: A Aerobics

---

Friday, 10:00A.M.

- CC: RC Registration & Volunteers until 10:00P.M.  
CC: RC Sales to Members until 6:00P.M.  
CC: BC Exhibit Hall B/C until 12:30A.M.  
CC: 10ab Space Shuttle & Spacelab  
52 NASA
- CC: 12b Where Do You Get Your Supporting Ideas?  
53 Rob Chilson, P. C. *Hodgell*, Melissa Scott
- CC: 20abc WSFS Business Meeting, Friday Edition  
CC: 20d-g Video: *Starman*  
CC: 21 Slide Show: David Lee Anderson  
54 David Lee Anderson
- CC: 22 Those Who Do Not Know the History of SF  
55 are Doomed to Repeat It  
Bradford Lyau
- Cl: 4 Making Fancy Fans (4-8)  
Cl: 3 Notebook Covers (8-12)  
56 Beverly Parker
- Cl: 13, 14 Readings  
57 Doug Beason (13), Joe Patrouch (14)
- Cl: A Kaffeeklatsch  
58 Michael F. Flynn, Frank Kelly Freas
- P: F Mayfair Games  
59 Ann Goetz

---

Friday, 11:00A.M.

- CC: 11a Video: *Kimagure Orange Road*  
OAV #1-2, 'til 1:00P.M.
- CC: 11b Status of the NASA/DOE Nuclear Propulsion  
60 Program  
Steven D. Howe
- CC: 11c Fandom 201: How to Work on a Con  
61 Gail Bennett, *Gregory Bennett*, Melanie Herz
- CC: 12a Time Capsules: How to Preserve 50 Years of  
62 Fandom for the Next 50 Years  
*Deborah M. Geisler*, David A. Kyle, Dick Lynch, Joe Siclari
- CC: 12b Not So Guilty Pleasures—ST:TNG  
63 Jean Lorrain, *Jim Mann*, Doug Murray, Roberta Rogow, Bjo Trimble
- CC: 12c The City in SF  
64 Algis Budrys, Barry B. Longyear, Terry Pratchett, John Maddox Roberts, *Teresa Nielsen Hayden*
- CC: 12d Have We Ever Listened? Does Admonitory SF  
65 Ever Fay Off?  
*Roger MacBride Allen*, Michael Kandel, J.D. Macdonald, James Morrow, Richard Paul Russo



Friday, Noon

- CC: 20d-g Aliens, Robots, & Modified Humans  
66 JoAnne Pransky, Mel Seesholtz, Jack Vance,  
*Milton T. Wolf*
- CC: 21 Illustrating Children's Books  
67 Ruth Sanderson
- CC: 22 Random Notes by a Time Traveller  
68 L. Sprague de Camp
- CC: 23a The Art of Plotting  
69 Kathleen Ann Goonan, Richard Knaak,  
*Madeleine Robins*, Judith Tarr, David Zindell
- CC: 23b Animal Rights  
70 Elizabeth L. Gross, Judy Lazar
- CC: 23c Canadian SF  
71 Barbara Delaplace, Michelle M. Sagara, Robert  
J. Sawyer, *S.M. Stirling*
- CC: AS Demo: Painting Gaming Figures  
72 Pam Murray
- CC: B Autographing  
73 Maya Kaathryn Bohnhoff, Hal Clement, Bob  
Eggleton
- Cl: 3 Crown Making  
Cl: 4 Body Works (4-8)  
74 Beverly Parker
- Cl: 13, 14, Readings  
18 Barbara Hambly (13), Greer Ilene Gilman (14),  
75 John Flynn (18)
- CC: A1 Film: *The Addams Family* Starts at 11:10

---

Friday, 11:30A.M.

- CC: B Autographing  
76 Richard Lee Byers, Stephen Leigh, Darrell  
Schweitzer

---

Friday, Noon

- CC: 8 Keynote Luncheon  
77 Vincent Di Fate, Spider Robinson, Jack Vance,  
Walt Willis, John Young. Admission by ticket  
only.
- CC: 11b Sunken Treasure & Arthur C. Clarke  
CC: 11c Next Year at ConFrancisco  
78 Sarah Goodman, Peggy Rae Pavlat
- CC: 12a Looking at Ourselves—Recursive SF  
79 *Tony Lewis*, Andrew I. Porter, Mike Resnick
- CC: 12b Media SF for the Literary Fan  
80 Gail Bennett, *Evelyn C. Leeper*, Jim Mann
- CC: 12c Nanotechnology & Biotechnology: Looking to  
81 the Future  
Hugh Daniel, Howard Davidson, Kevin Eaches,  
*Ken Meltsner*, John F. Moore
- CC: 12d The Business of Art  
82 Robert D. Ashton, David Cherry, *Rachel E.  
Holmen*, Ingrid Neilson, Roger Reed
- CC: 20d-g Video: Dr. Giggles Preview  
83 Manny Coto, Terry Erdman
- CC: 21 Slide Show: Tom Kidd  
84 Thomas Kidd

- CC: 22 Elements of Greatness in the Writings of  
85 Robert E. Howard  
Catherine Crook de Camp
- CC: 23a Monarch Mystique—Why Are There So Many  
86 Hereditary Rulers in SF?  
Glen Cook, Guy Gavriel Kay, Melissa Scott,  
*Dean Wesley Smith*
- CC: 23b World of Null-C: SF Without Campbellian  
87 Influence  
Hank Davis, John R. Douglas, Jim Frenkel,  
*Rick Katze*, Bradford Lyau
- CC: 23c Networks: Sysops & Users  
88 *Laurie Mann*, Wilma Meier, Marie A. Parsons,  
Martha Soukup
- CC: 23d I Have a Moral Obligation to My Readers  
89 (Don't I?)  
*John D. Berry*, Joe Haldeman, Nancy Holder,  
James Patrick Kelly, Patrick Nielsen Hayden
- CC: B Autographing  
90 George Alec Effinger, Rosemary Kirstein, Joel  
Rosenberg
- Cl: 13, 14, Readings  
18 Nancy Kress (13), Harry Turtledove (14),  
91 Thorarinn Gunnarsson (18)
- Cl: A Kaffeeklatsch  
92 Bob Eggleton, Eileen Gunn, Frederik Pohl,  
Marv Wolfman, Janny Wurts
- P: F SF vs. Fantasy Games  
93 Corey Cole, Greg Costikyan, Lee Gold, Paul  
Kidd

---

Friday, 12:30P.M.

- CC: B Autographing  
94 Leslie Fish, Frank Kelly Freas, Jacqueline  
Lichtenberg

---

Friday, 1:00P.M.

- CC: 11a Sci Fi Channel  
95 Martin Harry Greenberg, Sandy Supovitz
- CC: 11b Art Disasters—My Worst Painting  
96 David Cherry, James Christensen, David  
Mattingly, *Michael Whelan*
- CC: 11c Treasure Hunting  
CC: 12a Raising the Bar: Literary Standards in  
97 SF—Gernsbach & Vonnegut  
Deborah M. Geisler, Kathleen Ann Goonan,  
Karen Haber Silverberg, *Martha Soukup*
- CC: 12b Roots & Writing  
98 Owl Goingback, *Ernest Heramia*, Carol  
Severance, William F. Wu
- CC: 12c Failure of SF to Predict the Fall of Communism  
99 Jim Baen, *Robert W. Glaub*, Jerry Pournelle
- CC: 12d Best New Fantasy Writers  
100 Lou Aronica, Andre Norton, *Janna Silverstein*
- CC: 20abc Sex, Fandom, & AIDS  
101 Eve Ackerman, Ctein, Richard F. Dutcher,  
Terry A. Garey, *Pat Virzi*

- CC: 20d-g Video: *War of the Worlds*  
 CC: 21 Slide Show: Don Maitz  
 102 Don Maitz  
 CC: 22 This Is Your Life, Jophan  
 103 Woody Bernardi, John D. Berry, Richard Brandt, Moshe Feder, Mike Glicksohn, Jeanne Gomoll, Andy Hooper, Margaret Hooper, Hope Kiefer, Barnaby Rapoport, Geri Sullivan, Steve Swartz, Amy Thomson, Ted White
- CC: 23a The Well Sung Fan: Filking  
 104 *Barbara Higgins*, Tom Smith, Bill Sutton
- CC: 23b What Does It Mean to Be a Hero?  
 105 Jennifer Roberson, Joan D. Vinge, *Tad Williams*, David Zindell
- CC: 23c Neglected Author: Edgar Rice Burroughs  
 106 *Camille Cazedessus, III*
- CC: 23d Antitech? Are There Incentives to Forget  
 107 Technology?  
 Arlan Andrews, *Arthur Hlavaty*, Bruce Holland Rogers, Moshe Yudkowsky
- CC: A1 Film: *The Rocketeer*  
 CC: AS Demo: Producing & Marketing Prints  
 108 Ingrid Neilson
- CC: B Autographing  
 109 P. C. Hodgell, James White
- Cl: 13, 14, Readings  
 18 David Gerrold (13), Walter Jon Williams (14),  
 110 Jack C. Haldeman (18)
- Cl: C Doing It in the Halls—Secrets of Good Hall  
 111 Costuming  
 Marjii Ellers, Robert M. Himmelsbach, Nancy Mildebrandt, *Sandy Pettinger*
- P: H Learn to Play DC Heroes  
 112 *Beverly Hale*, Michael Moe
- P: OIII Filk Concert  
 113 Jordin T. Kare

## Friday, 1:30P.M.

- CC: B Autographing  
 114 Kevin Anderson, Pat Cadigan
- Cl: 3 Set Design for Play (8-12)
- Cl: 4 Edible Aquariums & Dirt Cups (4-8)  
 115 Lisa A. Ashton
- P: OIII Filk Concert  
 116 Francine L. Mullen, Douglas F. Wu

## Friday, 2:00P.M.

- CC: 10ab Space Exploration Initiative  
 117 NASA
- CC: 11a Video: *Kimagure Orange Road OAV #3*
- CC: 11b Baen Books to Come  
 118 Hank Davis, Josepha Sherman
- CC: 11c 1995 Bid Presentations: Glasgow & Atlanta  
 119 Don Cook, Tim Illingworth
- CC: 12a Interview with Vincent Di Fate  
 120 *Vincent Di Fate*, Roger Reed, Joe Siclari

- CC: 12b Are Villains Just Misunderstood Heroes?  
 121 *Roger MacBride Allen*, Barry B. Longyear, John F. Moore, Joel Rosenberg
- CC: 12c The Right Magic for the Job  
 122 Greer Ilene Gilman, *Don Sakers*, Carol Severance, Judith Tarr
- CC: 12d Journalism & SF  
 123 *A.J. Austin*, Richard Brandt, Gary Roen, Allen Steele, Rick Wilber
- CC: 20abc Worldbuilding 105: Destroying the Universe!  
 124 *Doug Beason*, Hal Clement, Larry Niven, Jerry Pournelle
- CC: 20d-g Video: *Darkman*
- CC: 21 Star Trek: A Humorous View of the Old &  
 125 the New  
 Bjo Trimble
- CC: 23a 3D SF Art  
 126 *Robert D. Ashton*, Janet Kofoed, John A. Morrison, Pam Murray, Real Musgrave
- CC: 23b Well Read Fan: Fanzines  
 127 Gregory Bennett, *Moshe Feder*, Jeanne Gomoll, Dick Lynch, Ted White
- CC: 23c What Is "CPR" on an Alien?  
 128 *Katrina Timson*, James White
- CC: 23d Abuse Themes in SF & F: An Examination of  
 129 the Literature  
 Richard F. Dutcher, *Laurie Gottlieb Edison*, Kristine Kathryn Rusch, Teresa Nielsen Hayden
- CC: B Autographing  
 130 Nancy Kress, John Maddox Roberts, Dean Wesley Smith
- CC: FL Fandom Supports Itself: TAFF/DUFF/Charlie  
 131 Card/Interfilk...  
 Maia Cowan, J. Spencer Love, Art Widner
- Cl: 13, 14, Readings  
 18 Lois McMaster Bujold (13), Robert J. Sawyer  
 132 (14), Laura Resnick (18)
- Cl: A Kaffeeklatsch  
 133 C.J. Cherryh, Barbara Hambly, Jacqueline Lichtenberg, Melissa Scott, Jack Williamson
- Cl: C Doing It on Stage—An Introduction to  
 134 Masquerade Presentation  
 Cheryl Finnegan, Marty Gear, *Drew Sanders*, Deborah Strub, Jaqui Ward, Julie Zetterberg
- P: H Albedo Game System  
 135 Paul Kidd
- P: OIII Filk Concert  
 136 Harold Groot, Rilla Heslin

## Friday, 2:30P.M.

- CC: 20d-g Video: *One Step Beyond*
- CC: B Autographing  
 137 Jack C. Haldeman II, David A. Kyle, Joan D. Vinge
- P: OIII Filk Concert  
 138 Duane Elms



Friday, 3:00P.M.

Friday, 3:00P.M.

- CC: 11a Video: *Kimagure Orange Road Movie*  
CC: 11b First Works—Well-Known Illustrators Show  
139 Their First Portfolios  
James Christensen, Romas B. Kukalis, *Ruth Sanderson*, Michael Whelan
- CC: 11c Fannish Inquisition: Upcoming Bidders Answer  
Your Questions
- CC: 12a Alternate History Stories  
140 George Alec Effinger, Michael F. Flynn, Bruce Sterling, S.M. Stirling, *Harry Turtledove*
- CC: 12b Was 50 Years Ago Really the Golden Age of  
141 SF?  
E.M. Korshak, *Frederik Pohl*, Conrad M. Ruppert, Julius Schwartz
- CC: 12c Special Challenges in Magazine Publishing  
142 Ellen Datlow, Gardner Dozois, *Charles Ryan*
- CC: 12d Vietnam Veterans Who Have Written About It  
143 Joe Haldeman, Robert Mason, *David Thayer*
- CC: 20abc From Book to "Book:" Transition of Printed  
144 SF to Filmed Script  
Terry Erdman, Barry B. Longyear, George R.R. Martin, Mike Resnick, *Bill Spangler*
- CC: 20d-g Near Future of Space Exploration  
145 Joel Blum, Ben Bova, *Steven D. Howe*, Lee O'Fallon, John Young
- CC: 21 Slide Show: Bob Eggleton  
146 Bob Eggleton
- CC: 22 Speech: Myth in Fantasy—A Case Study  
147 Guy Gavriel Kay
- CC: 23a Future of Particle Physics  
148 Gordon Aubrecht, Howard Davidson
- CC: 23b Same Old Things Are Lurking Under My  
149 Bed—Are There Any Really New Monsters?  
Scott Ciencin, *Marvin Kaye*, Charles Lang, Michelle M. Sagara, Bradley Strickland
- CC: 23c Don't Pass the Bar—Tall Tales in Fictional SF  
150 Settings  
*Spider Robinson*, *Darrell Schweitzer*
- CC: A1 Film: *Spaced Invaders*
- CC: AS Demo: Celtic Knotwork  
151 Christine Markel
- CC: AS Computer Animation: Affordable to High End
- CC: B Autographing  
152 Alexis Gilliland, Robert Silverberg, Marv Wolfman
- Cl: 3 All Aboard for Space
- Cl: 4 Mask Making
- Cl: 13, 18 Readings  
153 Pat Cadigan (13), Stephen Leigh (18)
- Cl: C Costuming On the Cheap: Wonderful Effects  
154 For Little Money  
Janet Wilson Anderson, Shirlee Dunlop, *Toni Lay*, Victoria Warren
- P: F Future of Interactive Entertainment  
155 *Corey Cole*, Lori Cole, Noah Falstein

- P: H Star Fleet Battles  
156 Alan Gopin
- P: OIII Filk Concert  
157 Rhodri James

Friday, 3:30P.M.

- CC: B Autographing  
158 Jack L. Chalker, Len Wein
- P: OIII Filk Concert  
159 Chris Malme

Friday, 4:00P.M.

- CC: 11b Slide Show: Forrest J Ackerman  
160 Forrest J Ackerman
- CC: 11c Crusher Joe & Dirty Pair  
161 Haruka Takachiho
- CC: 12a Slant & Hyphen—Why Punctuation Marks  
162 Made Walt Willis a Worldcon GoH  
Chuck Harris, *Joe Siclari*, Teresa Nielsen Hayden, Shelby Vick, James White, Ted White
- CC: 12b Genetic Engineering Revolution  
163 *Kevin Eaches*, Sherry Katz Karp, John Norman
- CC: 12c The American Landscape in SF  
164 John R. Douglas, George Guthridge, *Brad Linaweaver*, Patrick Nielsen Hayden, Jack Williamson
- CC: 12d My Pet Hate—What Really Bothers Me About  
165 Some Books  
Lisa Barnett, Algis Budrys, *Jim Frenkel*, Nancy Kress
- CC: 20abc Mars Needs Men, Women, & Money!  
166 Doug Beason, *Ben Bova*, Hal Clement, Gerald David Nordley
- CC: 20d-g Video: *Who Framed Roger Rabbit*
- CC: 21 Robots, Animatronics, & the Future  
167 John Jensen, *JoAnne Pransky*, Mel Seesholtz, Milton T. Wolf
- CC: 22 Speech: 25 Years of Locus  
168 Charles N. Brown
- CC: 23a Gay, Lesbian, & Bisexual Presence in Fandom  
169 Ellen Franklin, Don Sakers, Cecil L. Young
- CC: 23b Art of Bibliography  
170 *Stephanie Hall*, Mary Kay Kare, Fred Lerner
- CC: 23c Computer Networks & Viruses: How Close  
171 Are Neuromancer & Shockwave Rider?  
Hugh Daniel, Duane Elms, Ken Meltsner, *Robert A. Metzger*, Mel White, Moshe Yudkowsky
- CC: B Autographing  
172 Lois McMaster Bujold, Thorarinn Gunnarsson, Kristine Kathryn Rusch
- Cl: 11 Time Travel
- Cl: 13, 14, Readings  
173 Joan D. Vinge (13), James Morrow (14), Tappan King (18)
- Cl: 4 Button Making  
174 Mary Hanson-Roberts



Cl: A Kaffeeklatsch  
 175 Terry Pratchett, Jennifer Roberson, Michael Swanwick  
 Cl: D ASFA Meeting  
 P: OIII Filk Concert  
 176 Dave Clement

Cl: 13, 14, Readings  
 18 Joel Rosenberg (13), Kevin Anderson (14),  
 191 Jane Fancher (18)  
 P: F Game Design in an Established Universe  
 192 Greg Costikyan, Noah Falstein, Alan Gopin,  
 Beverly Hale, Michael Moe

## Friday, 4:30P.M.

CC: 11a Video: *Ariel*  
 CC: B Autographing  
 177 Lois McMaster Bujold, Nicholas Jainschigg,  
 Carol Severance, Michael Whelan  
 P: OIII Filk Concert  
 178 Barb Reidel, Carol Roper  
 CC: A1 Film: *Night of the Living Bread and Loaf*  
 Short films start at 4:45P.M.

## Friday, 6:00P.M.

CC: 11b Denver Ride!  
 193 *Art Widner*  
 CC: 11c Collecting & Caring for Books (and Other  
 194 Goodies Made of Paper)  
 Holly Bird, Howard Frank, Stephen D.  
 Korshak, Fred Lerner, Pam Murray  
 CC: 20d-g Video: *The Terminator*  
 CC: 21 Slide Show: Joe Bergeron  
 195 Joe Bergeron  
 CC: 22 From the Earth to the Ecosphere: SF's Influence  
 196 on Ecology  
 Mark Rich  
 Cl: 13, 14 Readings  
 197 Maya Kaathryn Bohnhoff (13), Scott Ciencin  
 (14)  
 P: OI Voice Workshop: How To Sing  
 198 Carol Roper

## Friday, 5:00P.M.

CC: 10ab Space Station  
 179 NASA  
 CC: 11a Video: *Yotoden*  
 CC: 11b Bantam Books Presents  
 180 Betsy Mitchell, Janna Silverstein  
 CC: 11c Hugos for Electronic Fanac?  
 181 Richard Gilliam, Saul Jaffe, Evelyn C. Leeper,  
 Patrick Nielsen Hayden, Brad Templeton  
 CC: 12a New Trends in Horror  
 182 *Jeanne Cavelos*, Scott Edelman, Nancy Holder,  
 Ashley McConnell, Kristine Kathryn Rusch  
 CC: 12b What Would Fandom Be Like if Star Trek Had  
 183 Never Been Made?  
 Camille Bacon-Smith, Linda Bushyager, Mark  
 R. Leeper, Doug Murray, Bjo Trimble  
 CC: 12c Filk as Poetry  
 184 Leslie Fish, Bill Hedl, Bob Kanefsky, Brenda  
 Sutton  
 CC: 20abc Hot Jets!—Give Me That Old-time Space  
 185 Opera  
 Ray Aldridge, Roger MacBride Allen, Rob  
 Chilson, Hank Davis, Charles L. Fontenay  
 CC: 21 Slide Show: John Morrison  
 186 John A. Morrison  
 CC: 22 How to Write a Great Book (and Live to Write  
 187 About It)  
 Marvin Kaye  
 CC: 23b SF: The Spirit of Youth (Frank R. Paul)  
 188 Vincent Di Fate recreates a panel from the  
 1939 Worldcon!  
 CC: 23c How to Get Grants  
 189 *Deborah M. Geisler*, Elizabeth L. Gross,  
 Elizabeth Anne Hull, Jeanne Robinson  
 CC: A1 Film: *War of the Worlds*  
 Cl: 3 Write Your Own Story (8-12)  
 190 Kimiye Tipton  
 Cl: 4 Rocks & Minerals (4-8)  
 Cl: 12 Friends of Bill W./12-Step

## Friday, 6:30P.M.

CC: A1 Film: *The Time Machine*  
 Cl: 16 Jewish Fandom

## Friday, 7:00P.M.

CC: 11b Landsat  
 199 *Bob Kanefsky*  
 CC: 21 The Folklore of Fannish Buttons  
 200 Stephanie Hall  
 CC: 22 Speech: David Gerrold  
 201 David Gerrold  
 Cl: 13 Reading  
 202 Gary Alan Ruse

## Friday, 7:30P.M.

CC: 11a Video: *Otaku No #1-2*, until 9P.M.  
 CC: 20d-g Video: *Amazing Stories*

## Friday, 8:00P.M.

CC: 11b Gerard O'Neill Memorial  
 CC: 12a Fantasy on the Live Theater Stage  
 203 Grant Carrington, Ann L. Chancellor,  
 Thorarinn Gunnarsson  
 CC: 20d-g Video: *Wizard of Speed & Time*  
 CC: 21 What I Did on My Summer Vacation  
 204 Gay Haldeman, Joe Haldeman, Mike Resnick  
 Cl: 13 Reading  
 205 Mark Rich

## Friday, 8:30P.M.



Friday, Evening

- CC: BC Jack Vance Festival of Worlds!  
CC: BC Fan GoH Inaugurates the Enchanted  
206 Duplicator Miniature Golf Course  
Walt Willis  
CC: BC Hugo Exhibit Show-and-Tell  
207 Bruce Pelz

CC: BCMany people will act as street performers. The Atlanta Radio Theatre, in association with the Mighty Rasillon Art Players, will perform two radio plays.

- CC: AS GoH Tour of the SF Retrospective  
208 Vincent Di Fate  
CC: 20abc Filk Festival (Of All Worlds)  
209 Leslie Fish, Harold Groot, Francine L. Mullen, Tom Smith, Bill Sutton, Brenda Sutton, Douglas F. Wu  
CC: A1 Film: *Time After Time*  
Cl: 12 Interactive Literature Foundation Event

Friday, 9:00P.M.

- CC: 11a Video: *Dirty Pair: Project Eden*  
CC: 11c Alternate Awards Ceremony, Various  
210 Sponsors  
Guy Gavriel Kay  
CC: 12a Eroticism in Fantasy & SF  
211 Steve Antczak, *Camille Bacon-Smith*, Laurie Mann, Bruce Holland Rogers, Teresa Nielsen Hayden  
CC: 20abc St. Silicon: World's First High Tech Comic  
212 Jeff Armstrong  
CC: 21 Slide Show: Charles Lang  
213 Charles Lang  
CC: AS Demo: Carl Lundgren  
214 Carl Lundgren  
CC: AS A Tour of the SF Jewelry Exhibit  
215 Laurie Gottlieb Edison  
CC: B Jack Vance Autograph Session  
216 Jack Vance  
CC: B Photo Gallery Exhibit Tour  
217 Christine Valada  
CC: BC Bubble Demo  
218 Bob Kanefsky  
CC: BC Fanzine Exhibit Tour  
219 *Nancy T. Atherton*  
CC: BC St. Fantasy Revisited  
220 David A. Kyle  
CC: FL TAFF/DUFF Auction  
221 Lise Eisenberg, Moshe Feder, Joyce Scrivner, Roger Weddall, Art Widner  
Cl: 13 Reading  
222 Richard Lee Byers

Friday, Evening

- CC: 11a Video: *Dominion #1-4*, 10:00P.M.-1:00A.M.  
CC: 20d-g *Doorways* Preview, 10:00P.M.  
223 George R. R. Martin  
Cl: 13 Reading 10P.M.  
224 Scott Edelman

- P: Pool Moonwatch! 10P.M.  
225 Joe Bergeron  
P: OI Ecumenical Pagan Sing 10:30P.M.  
226 Bill Sutton, Brenda Sutton  
CC: 20d-g Video: *One Step Beyond* 11P.M.  
CC: A1 Film: *Star Trek VI* 11P.M.

Saturday, 9:00A.M.

- CC: 11a Video: *Bubblegum Crisis #1-4*, 'til 11:45A.M.  
CC: A1 Film: *Ladyhawke*  
Cl: 16 Jewish Fandom  
P: A Aerobics

Saturday, 9:30A.M.

- Cl: 4 Role-Playing Game  
227 Rembert N. Parker

Saturday, 10:00A.M.

- CC: RC Registration & Volunteers until 8:00P.M.  
CC: RC Sales to Members until 6:00P.M.  
CC: BC Exhibit Hall B/C until 12:30A.M.  
CC: 12a Preparing Your Portfolio & Presenting Yourself  
228 Professionally  
Romas B. Kukalis, Charles Lang, Ric Meyers, *Janny Wurts*  
CC: 12b Little Block of Horrors: Creative Blocks for  
229 Writers  
*Richard Knaak*, Nancy Kress, Laura Resnick, Del Stone Jr.  
CC: 12c How To Write About Horses & Other Large  
230 Animals  
*Laura Anne Gilman*, Thorarinn Gunnarsson, Holly Lisle, Jennifer Roberson, Judith Tarr  
CC: 12d Why We Should Return to the Moon & Stay  
231 Doug Beason, *William S Higgins*, Karl Kofoed, Gentry Lee, Allen Steele  
CC: 20abc WSFS Business Meeting, Saturday Edition  
CC: 20d-g Video: *War of the Worlds*  
CC: 21 Slide Show: David Mattingly  
232 David Mattingly  
CC: 22 Forum—Barry Longyear  
233 Barry B. Longyear  
CC: AS Art Retrospective Exhibit Tour  
234 Roger Reed  
CC: B Autographing  
235 Gary Alan Ruse, Melissa Scott, Bradley Strickland  
Cl: 3 Write Your Own Story (8-12)  
236 Kimiye Tipton  
Cl: 4 Cereal Box Planetariums (4-8)  
Cl: 12 Tarot Workshop  
237 Jacqueline Lichtenberg  
Cl: 13, 14 Readings  
238 Hal Clement (13), Susan Shwartz (14)



- Cl: 15 Tarot Workshop  
**239** Jacqueline Lichtenberg  
 Cl: A Kaffeeklatsch  
**240** David Cherry, Esther Friesner, Michelle M. Sagara  
 Cl: C It's What's Underneath That Counts  
**241** Gary Anderson, Joyce Best, Kathryn Condon

Saturday, 10:30A.M.

- CC: B Autographing  
**242** Scott Ciencin, Bill Spangler

Saturday, 11:00A.M.

- CC: 10ab The Space Shuttle & Spacelab  
**243** NASA  
 CC: 11b The Future of Medicine  
**244** Lisa A. Ashton, Judy Lazar, Katrina Timson  
 CC: 11c Bringing Subtitled Japanese Animation to the US—The AnimEigo Story  
**245** Roe R. Adams III  
 CC: 12a If This Goes On . . .  
**246** Pat Cadigan, Michael F. Flynn, Jack C. Haldeman II, Frederik Pohl, Michael Swanwick  
 CC: 12b Bar None—The Limits of SF/What Is or Is Not SF?  
**247** John R. Douglas, Moshe Feder, Jane Jewell, Tappan King, Dean Wesley Smith, Mark Ziesing  
 CC: 12c Fantasy/Horror in Historical Magic  
**248** Lisa Barnett, Bernadette Bosky, Richard Lee Byers, Ashley McConnell, Judith Tarr  
 CC: 12d Creating an Internally Consistent Religion  
**249** James Morrow, Terry Pratchett, Don Sakers, Robert J. Sawyer  
 CC: 20d-g Video: *Wizard of Speed & Time*  
 CC: 21 Slide Show: David & Lori Deitrick  
**250** David R. Deitrick, Lori B. Deitrick  
 CC: 22 Speech: Computers of the Next Fifteen Years  
**251** Duane Elms  
 CC: 23a In the Mood: How Do You Get Into a Creative Mood?  
**252** Roger MacBride Allen, Jim Frenkel, P. C. Hodgell, Marvin Kaye  
 CC: 23b Peace—Human Fantasy or Possibility?  
**253** Lee Barwood, Doug Beason, Richard F. Dutcher, Maureen F. McHugh  
 CC: 23c Styles of SF in Different Cultures  
**254** Tom Doherty, Guy Gavriel Kay, Roger Weddall, James White  
 CC: 23d Slavery Themes in Fantasy & SF  
**255** Owl Goingback, Toni Lay, Bradford Lyau  
 CC: AS Art Demo: Pen & Ink  
**256** Brad W. Foster  
 CC: B Autographing  
**257** Catherine Crook de Camp, L. Sprague de Camp, Jane Fancher

- Cl: 4 Design Your Own Book Cover (8-12)  
**258** David Lee Anderson  
 Cl: 11 Forces of the Empire  
 Cl: 13, 14, Readings  
 18 Connie Willis (13), Carol Severance (14), John Maddox Roberts (18)  
**259** Costuming With Unusual Materials  
 Cl: C Karen Dick, Ricky Dick, Phil Gilliam, Fiona Leonard, Scott Ross  
**260** AIDS Auction  
 Cl: D *David Gerrold*  
**261** Gaming Publications  
 P: F Greg Costikyan, *Lee Gold*  
**262** Film: To Be Announced, starting at 11:10  
 CC: A1

Saturday, 11:30A.M.

- CC: B Autographing  
**263** Nancy Holder, Barry B. Longyear, Jack Williamson  
 CC: 11a Video: *Dirty Pair: Flight 005*, starting at 11:45

Saturday, Noon

- CC: 11b What's Up at Ace?  
**264** Ginjer Buchanan  
 CC: 11c Costuming & Culture—Making Clothing Sense for Your Characters  
**265** Alicia Austin, Ann L. Chancellor, Sarah Goodman, Jennifer Roberson, Melissa Scott  
 CC: 12a What's Your Agenda?—The Question of Subtext  
**266** John F Hertz, Patrick Nielsen Hayden, Bruce Holland Rogers, Stanley Schmidt  
 CC: 12b Kipling for Fun!  
**267** Leslie Fish, Alexis Gilliland, Fred Lerner, Susan Schwartz  
 CC: 12c Computer Graphic Art  
**268** Holly Bird, Jeanne Gomoll, Lonnie D. Harvel, Teddy Harvia, Peggy Ranson  
 CC: 12d Unscrewing the Unscruitable: "Scientific" Explanations for Bloopers  
**269** Kevin Anderson, Hal Clement, William S Higgins, Suford Lewis, Larry Niven  
 CC: 21 Slide Show: Vincent Di Fate  
**270** Vincent Di Fate  
 CC: 22 Forum: Roger MacBride Allen  
**271** Roger MacBride Allen  
 CC: 23a Cliches in Comics—Stories & Art  
**272** Joe Bergeron, Greg Cox, Pam Fremon, Len Wein, Marv Wolfman  
 CC: 23b Speculative Poetry: The Underdog of SF?  
**273** Terry A. Garey, Joe Haldeman, Geoffrey A. Landis, Mark Rich, Margaret Simon  
 CC: 23c The Philosophy of Quantum Mechanics—What is Reality?  
**274** N. Taylor Blanchard, Jordin T. Kare, Robert A. Metzger



Saturday, 1:00P.M.

- CC: 23d Dinosuars in the Media  
275 *Dr. Michael K. Brett-Surman*, Ralph Chapman,  
Bob Walters
- CC: A1 It Came From Hollywood (*Aladdin Preview*,  
276 *The Making of Bladerunner*, etc!)  
Jeff Walker
- CC: B Autographing  
277 C.J. Cherryh, Eileen Gunn, Don Maitz
- Cl: 12 Christian Fandom
- Cl: 13, 18 Readings  
278 Josepha Sherman (13), Madeleine Robins (18)
- Cl: 14 An Hour with the de Camps  
279 Catherine & L. Sprague de Camp
- Cl: A Kaffeeklatsch  
280 Lois McMaster Bujold, Greer Ilene Gilman,  
Andrew I. Porter, Laura Resnick, Walter Jon  
Williams
- P: H Learn About Car Wars  
281 Michael Moe
- P: OI NESFA Hymnal Sing-Along  
282 J. Spencer Love

---

Saturday, 12:30P.M.

- CC: B Autographing  
283 C.J. Cherryh, Holly Lisle, Michelle M. Sagara

---

Saturday, 1:00P.M.

- CC: 10ab The New Astronomy  
284 NASA
- CC: 11a Video: *Vampire Princess Miyu #1-2*, 'til 2P.M.
- CC: 11b Global Warming?  
285 Gordon Aubrecht
- CC: 12a Realism in SF Art  
286 *N. Taylor Blanchard*, Patricia Davis, Bob  
Eggleton, Romas B. Kukalis, Ron Walotsky
- CC: 12b Does SF Prepare People for Change?  
287 Grant Carrington, Michael Kandel, *James  
Morrow*, Mike Resnick, Kristine Kathryn Rusch
- CC: 12c Artificial Stupidity: The Failures of AI  
288 Hugh Daniel, Howard Davidson, Lonnie D.  
Harvel, *William S Higgins*, Robert Mason
- CC: 12d Grow Old Along With Me: Aging Your  
289 Characters  
*Betsy Mitchell*, Andre Norton, Jennifer  
Roberson, Joan D. Vinge, Connie Willis
- CC: 20abc Censorship  
290 John Norman
- CC: 20d-g In Memory Yet Green: A Joyful  
291 Remembrance of Isaac Asimov  
*Ben Bova*, Hal Clement, Frank Kelly Freas,  
David A. Kyle, Tony Lewis, Frederik Pohl,  
Julius Schwartz, Robert Silverberg, Jack  
Williamson, Sheila Williams
- CC: 21 Exhibits from the Lost Museum  
292 Courtney Skinner
- CC: 23a Aliens Among Us: The Deaf & Their Culture  
293 *Geary Gravel*, Jack C. Haldeman II, Stephanie  
Hall, Rosemary Kirstein

- CC: 23b Bubblegum (Science) Fiction  
294 *Thorarinn Gunnarsson*, Jean Lorrach, Janny  
Wurts, David Zindell
- CC: 23c An APA a Day ...  
295 Janice Gelb, Arthur Hlavaty, Nicki Lynch, *Amy  
Thomson*
- CC: 23d Discovery of the New World: Paradigm for  
296 First Contact?  
Esther Friesner, Owl Goingback, Ernest  
Heramia, Toni Lay, *Bradford Lyau*
- CC: A1 Film: *Conan the Barbarian*
- CC: B Autographing  
297 Charles Lang, Jeanne Robinson, Spider  
Robinson, Judith Tarr
- CC: FL The Fortress Roscoe Method of Enjoying the  
298 Modern Con  
Andy Hooper
- Cl: 4 Making Rockets
- Cl: 13, 14, Readings  
18 Terry Pratchett (13), Nancy Holder (14),  
299 Darrell Schweitzer (18)
- Cl: C Through the Judge's Eyes: What Do  
300 Masquerade Judges Look For?  
*Bobby Gear*, Robert M. Himmelsbach, Elaine  
Mami, Carol Salemi
- P: OIII Outer Space Concert

---

Saturday, 1:30P.M.

- CC: B Autographing  
301 Greg Costikyan, Joe Haldeman, Susan Shwartz

---

Saturday, 2:00P.M.

- CC: 11a Sci Fi Channel  
302 Martin Harry Greenberg, Sandy Supovitz
- CC: 11b Cartoonists' Jam  
303 Sheryl L. Birkhead, *Alexis Gilliland*, Teddy  
Harvia, Diana Stein, Phil Tortorici, Mel White
- CC: 11c George Alec Effinger Benefit Auction ('til  
304 5:30)  
Rusty Hevelin
- CC: 12a Fat, Feminism, & Fandom  
305 Bernadette Bosky, *Laurie Gottlieb Edison*,  
Terry A. Garey, Althea McMurrian
- CC: 12b Sports of the Future  
306 George Alec Effinger, *Richard Gilliam*, Mike  
Resnick, Rick Wilber
- CC: 12c Any Sufficiently Complex Technology ...  
307 Magical Explanations of Everyday Things  
*Don Callander*, Jack L. Chalker, Rosemary  
Kirstein, Larry Niven, Harry Turtledove
- CC: 12d Memorable Minor Characters  
308 *Lois McMaster Bujold*, Nancy Kress, Stephen  
Leigh, Jean Lorrach, Joel Rosenberg
- CC: 20abc Mars Direct: To the Red Planet by 1999  
309 Robert Zubrin
- CC: 21 Slide Show: Nicholas Jainschigg  
310 Nicholas Jainschigg



- CC: 23a The Work of H. Beam Piper  
**311** Timothy Lane, Mark Olson
- CC: 23b Neglected Authors: Frederic Brown, Henry  
**312** Kuttner, & Others  
 Hank Davis, Marvin Kaye, Patty Wells, Ben Yalow
- CC: 23c FLAWOL: A Play About Fandom  
 CC: B Autographing  
**313** Michael F. Flynn, George R.R. Martin, S.M. Stirling
- CC: BC Fanzine Exhibit Tour  
**314** Nancy T. Atherton
- Cl: 3 Costuming (8-12)  
**315** Karen Hanley, Cathy Mitchell, Marilyn Mix, Michael D. Mize
- Cl: 4 Bubble Magic (4-8)  
**316** Bob Kanefsky
- Cl: 11 Gaylactic Network: Organizing Gay Fandom  
 Cl: 13, 14, Readings  
 18 Barry B. Longyear (13), Don Sakers (14), Bruce  
**317** Holland Rogers (18)
- Cl: 15 A Masquerade Wedding  
 Cl: A Kaffeeklatsch  
**318** Pat Cadigan, P. C. Hodgell, Geoffrey A. Landis, Martha Soukup, James White
- Cl: C Designing to Your Body Type—Designing the  
**319** Right Costume for You  
*Joyce Best, Cheryl Finnegan, Elaine Mami, Sandy Pettinger, Victoria Warren*
- P: F Computer Game Design  
**320** Corey Cole, *Lori Cole*, Noah Falstein, Paul Kidd

---

Saturday, 2:30P.M.

- CC: B Autographing  
**321** Guy Gavriel Kay, Jennifer Roberson, William F. Wu
- P: OIII Filk Concert  
**322** Roberta Rogow

---

Saturday, 3:00P.M.

- CC: 10ab Aeronautics  
**323** NASA
- CC: 11a Video: *Kimagure Orange Road Movie*  
 CC: 11b Dueling Easels  
**324** Geary Gravel, Nicholas Jainschigg, Thomas Kidd, Cortney Skinner
- CC: 12a PC or Not PC?—The Other Side of Censorship  
**325** A.J. Austin, Claire Eddy, John Norman, Brad Linaweaver, Gary Roen
- CC: 12b The Music of the Future  
**326** Steve Antczak, Lee Barwood, Grant Carrington, *Thorarinn Gunnarsson*, George (Lan) Laskowski
- CC: 12c Believable FTL Travel  
**327** Roger MacBride Allen, *Joe Haldeman*, Jordin T. Kare, Gentry Lee, Gerald David Nordley

- CC: 12d Fairy Tales & Folklore Influence on SF  
**328** Camille Bacon-Smith, Greer Ilene Gilman, Andre Norton, *Josepha Sherman*, Michael Swanwick
- CC: 20abc St. Silicon: World's First High Tech Comic  
**329** Jeff Armstrong
- CC: 20d-g Video: *Space 1999*  
 CC: 21 Slide Show: Kelly Freas  
**330** Frank Kelly Freas
- CC: 22 What is an Analog Story?  
**331** Stanley Schmidt
- CC: 23a Fandom in the 60's: Where Is My Aircar?  
**332** Andrew I. Porter, Bjo Trimble, *Ted White*
- CC: 23b How NOT to Teach SF  
**333** Bernadette Bosky, *Janice M. Eisen*, George Guthridge, Elizabeth Anne Hull, Joe Patrouch, Charlene Taylor
- CC: 23c Trade & Economics  
**334** *C.J. Cherryh*, Jane Fancher, Timothy Lane, Susan Schwartz
- CC: 23d Magical Practices of the Publizandi  
**335** *Sarah Goodman*, Jane Jewell, Beth Meacham, Teresa Nielsen Hayden
- CC: A1 Preview: *Bram Stoker's Dracula*  
**336** Francis Ford Coppola
- CC: AS Computer Animation: Affordable to High End  
 CC: B Autographing  
**337** John Flynn, David Gerrold, Mike Resnick, Ruth Sanderson
- CC: FL APA-NU Collation  
 Cl: 3 Filking (8-12)  
**338** David Ratti
- Cl: 4 Button Making (4-8)  
**339** Mary Hanson-Roberts
- Cl: 13, 14, Readings  
 18 Esther Friesner (13), Kristine Kathryn Rusch (14), Michelle M. Sagara (18)
- Cl: 15 Knead a Friend (Massage: limited to 20)  
 Cl: B Regency Dance  
 Cl: C Glitz 'N' Glitter—Introduction to Materials That Add Pizazz  
**341** Zelda Gilbert, Diane S Kovalcin, Pierre E. Pettinger Jr., Deborah Strub, *Jaqui Ward*
- P: F Fiction in the Game Universe  
**342** Greg Costikyan, Lee Gold, *Alan Gopin*
- P: H Learn About DC Heroes  
**343** Ann Goetz
- P: OI Workshop: Harmony Singing  
**344** Joey Shoji, Bill Sutton, Brenda Sutton

---

Saturday, 3:30P.M.

- CC: B Autographing  
**345** Scott Edelman, Real Musgrave, Mike Resnick, Walter Jon Williams

---

Saturday, 4:00P.M.



Saturday, 4:00P.M.

- CC: 11b Collectibles for the Trufan  
**346** Richard Brandt, Moshe Feder, John Flynn, *Joe Siclari*
- CC: 12a WildCards  
**347** Stephen Leigh, *George R.R. Martin*, William F. Wu
- CC: 12b Influences of Exotic Myths on SF  
**348** Maya Kaathryn Bohnhoff, *Marie A. Parsons*, Carol Severance, Judith Tarr, Joan D. Vinge
- CC: 12c Enterprise 2067: What Would a Real  
**349** Interplantetary Battlecruiser Look Like?  
Dr. David Stephenson
- CC: 12d Did John W. Campbell Really Believe in the  
**350** Dean Drive, Psionics, Dianetics . . .  
Forrest J Ackerman, *Ben Bova*, Hank Davis, Frank Kelly Freas
- CC: 20abc What Makes a Dinosaur?  
**351** Dr. Michael K. Brett-Surman, *Ralph Chapman*, Bob Walters
- CC: 20d-g Video: *Lightyears* Preview  
CC: 21 Eat Your Heart Out!—Art Collectors Try to  
**352** Outdo One Another  
Howard Frank, Richard Kelly, Stephen D. Korshak, Robert Lesser, Sam Moskowitz, Darrell Richardson
- CC: 22 What Was the First Worldcon Like?  
**353** Bob Madle, Frederik Pohl, *Edie Stern*
- CC: 23a The Future of Science Education  
**354** Gordon Aubrecht, *Elizabeth L. Gross*, Judy Lazar
- CC: 23b Making Up Believable Languages Without a  
**355** Degree in Linguistics  
Geary Gravel, *Stephanie Hall*, Stanley Schmidt, David Wixon
- CC: 23c Marketing for the SF Artist  
**356** *Bob Eggleton*, Charles Lang, John A. Morrison, Muff Musgrave
- CC: 23d Under the Cover of Darkness: Anarchy in  
**357** SF—Does It Always Mean Destruction?  
*Leslie Fish*, Brad Linaweaver, John Maddox Roberts, Joel Rosenberg, Christine Valada
- CC: B Autographing  
**358** Doug Beason, Ashley McConnell, Connie Willis
- CC: FL Fanorama 3: A Selection of Readings by Noted  
**359** Fan Writers  
Ellen Franklin, *Andy Hooper*
- Cl: 3 Origami (8-12)  
**360** Robyn Douglas Rubado
- Cl: 4 Costuming (4-8)  
**361** Karen Hanley, Cathy Mitchell, Marilyn Mix, Michael D. Mize
- Cl: 11 International Space University
- Cl: 13, 14, Readings  
18 Melissa Scott (13), Marvin Kaye (14), Eileen  
**362** Gunn (18)
- Cl: A Kaffeeklatsch  
**363** Jack L. Chalker, George Alec Effinger, Dean Wesley Smith

- P: OIII Filk Concert  
**364** Tom Smith

---

Saturday, 4:30P.M.

- CC: 11a Video: *Project A-KO #1*  
CC: B Autographing  
**365** Roger MacBride Allen, Rob Chilson, Esther Friesner
- P: OIII Filk Concert  
**366** Lynn Gold

---

Saturday, 5:00P.M.

- CC: 10ab Unseen Worlds Revealed  
**367** NASA
- CC: 11b Life on Jupiter  
**368** Karl Kofoed
- CC: 12b The Future of the Worldcon, Revisited  
**369** Marty Gear, Mike Glycer, *George (Lan) Laskowski*, Tony Lewis
- CC: 12c Virtual Reality  
**370** *C.J. Cherryh*, Howard Davidson, Jane Fancher, Bruce Sterling
- CC: 12d Build an Alternate History  
**371** Barbara Hambly, *Cortney Skinner*, S.M. Stirling, Judith Tarr, Harry Turtledove
- CC: 20abc The Changing SF  
**372** Gardner Dozois and Beth Meacham recreate a panel from the 1939 Worldcon!
- CC: 20d-g Video: *Starman*
- CC: 22 Forum: Glen Cook  
**373** Glen Cook
- CC: 23a Fan Gossip Networks  
**374** *Lise Eisenberg*, Timothy Lane, Priscilla Olson, Ben Yalow
- CC: 23b The Author-Editor-Publisher Relationship  
**375** John D. Berry, Ginjer Buchanan, *Jeanne Cavelos*, E.M. Korshak, Kim Mohan, Madeleine Robins
- CC: 23c Ahoy! Have You Seen the Great White  
**376** Archetype?  
Kathleen Ann Goonan, Owl Goingback, Althea McMurrian, Martha Soukup, *William F. Wu*
- CC: 23d The Future of Politics  
**377** Arlan Andrews, *Ctein*, Robert W. Glaub, John Maddox Roberts
- CC: B Autographing  
**378** Josepha Sherman, Janny Wurts, David Zindell
- Cl: D Chesley Award Reception
- Cl: 4 Magic Wand Making
- Cl: 13, 14, Readings  
18 James Patrick Kelly (13), David A. Kyle (14),  
**379** Maureen F. McHugh (18)
- Cl: Pool TAFF/DUFF Demo!  
**380** Joyce Scrivner
- P: F The History of LucasArts Games  
**381** Noah Falstein
- P: OIII Filk Concert  
**382** Bill Sutton, Brenda Sutton



---

Saturday, 5:30P.M.

- CC: 11a Video: *Bubblegum Crisis* #5-8, 'til 8:30  
 CC: A1 Film: *Princess Bride*

---

Saturday, 6:00P.M.

- CC: 11b Slide Show: Studying Fandom  
**383** Camille Bacon-Smith  
 CC: 11c This Is Your Life, Jophan (repeat-see Fri, 1P.M.)  
 CC: 20d-g Video: *Ladyhawke*  
 Cl: 13 Reading  
**384** Holly Lisle  
 Cl: D Chesley Awards, Sponsored by ASFA  
 P: OI Workshop: How to Play Filk Guitar  
**385** Mike Whitaker

---

Saturday, Evening

- Cl: 16 Jewish Fandom 6:30P.M.  
 CC: A1 Film: *Night of the Living Bread and Loaf* 7:15P.M.  
 CC: A1 Film: *The Witches* 7:30P.M.  
 CC: 20d-g Video: *Night Gallery* 8:00P.M.  
 CC: 11a Video: *Riding Bean* 8:30P.M.  
 CC: 20d-g Video: *One Step Beyond* 8:30P.M.  
 CC: A3 Hugo Awards, Sponsored by MagiCon  
**386** 8:30P.M.  
 Spider Robinson, MC  
 Cl: 12 Interactive Literature Foundation Event  
 8:30P.M.  
 CC: 20d-g Video: *Darkman* 9:00P.M.  
 CC: 11a Video: 3 X 3 #1-4, 9:30-11:30P.M.  
 CC: A1 1992 Hugo Winning Film 9:30P.M.  
 CC: 20d-g Video: *Highlander* 10:00P.M.  
 P: OIII EuroRendezvous '92: British & European Filk  
 Jam 10:30  
 CC: 11a Video: *Junk Boy* 11:30P.M.

---

Sunday, 9:00A.M.

- CC: 11a Video: *Project A-KO* Final  
 CC: A1 Film: *Darby O'Gill & the Little People*  
 P: A Aerobics  
 CC: 20d-g Video: *Starman* starts at 9:30A.M.

---

Sunday, 10:00A.M.

- CC: RC Registration & Volunteers until 7:00P.M.  
 CC: RC Sales to Members until 6:00P.M.  
 CC: BC Exhibit Hall B/C until 12:30A.M.  
 CC: 10ab The New Astronomy  
**387** NASA  
 CC: 11a Video: *Mobile Suit Gundam 0080* 4,6, 'til 11  
 CC: 11b May a Quasar Shine on Our Meeting  
**388** Dr. David Stephenson  
 CC: 11c Legal Issues for Artists  
**389** David Lee Anderson, *David Cherry*, Don Maitz

- CC: 12a The Current Trends in Japanese Animation  
**390** Roe R. Adams III, Toshimichi Suzuki, Haruka Takachiho, Tatsuya Ueno

- CC: 12b Is Art Deco/Pre-Raphaelite/Art Nouveau/  
**391** Chinoisos Coming to SF Art?  
 James Christensen, Vincent Di Fate, *Rachel E. Holmen*, Ric Meyers, Janny Wurts

- CC: 20abc WSFS Business Meeting, Sunday Edition

- CC: 22 Illustrators of the Future  
**392** Frank Kelly Freas, Laura Kelly Freas

- Cl: 3 Troll Drawing (8-12)

- 393** Beverly Parker

- Cl: 4 Acting Out a Story/Creative Dramatics (4-8)

- 394** Kimiye Tipton

- Cl: 13, 14, Readings

- 18 Gentry Lee (13), Michael Swanwick (14), S.M.  
**395** Stirling (18)

- Cl: A Kaffeeklatsch

- 396** Hal Clement, Andre Norton

- Cl: C The Other Half of The Presentation: Using the  
**397** MC, Lights & Sound Effectively

- Jeff Berry, *Rick Foss*, Sue Kulinyi, Janet Moe

- Cl: D SFWA Meeting

---

Sunday, 10:30A.M.

- CC: B Autographing  
**398** Lee Barwood, Jean Lorrach

- CC: 20d-g About Arthur C. Clarke  
**399** Fred Clarke

---

Sunday, 11:00A.M.

- CC: 11a Video: *Kimagure Orange Road* OAV 1-4, 'til 3  
 CC: 11b The Galileo Mission to Jupiter—To Jupiter the  
**400** Hard Way

- William S Higgins

- CC: 12a Semi-Pro Editing  
**401** *Kim Mohan*, Darrell Schweitzer, Janni Lee Simmer, Margaret Simon

- CC: 12b How to Write Comic Books About  
**402** Muscle-Bound Brutes & Big-Busted Broads  
 Bill Spangler, Del Stone Jr., *Marv Wolfman*

- CC: 12c The Abuse of Biology in SF  
**403** Lisa A. Ashton, Ginger Curry, Elizabeth L. Gross, *Judy Lazar*

- CC: 12d Fan GoH Interview: A Talk with Walt Willis  
**404** *Ted White*, Walt Willis

- CC: 20d-g Video: *Arthur C. Clarke*

- CC: 21 Slide Show: Real Musgrave  
**405** Real Musgrave

- CC: 22 Artists' Rap Session & Portfolio Review  
**406** Frank Kelly Freas

- CC: A1 Film: *F/X*

- CC: B Autographing  
**407** Forrest J Ackerman, Owl Goingback, Carl Lundgren

- Cl: 4 Black Swan Theater Group

- Cl: 12 Space



Sunday, Noon

- Cl: 13, 14, Readings  
18 Roger MacBride Allen (13), John Norman  
408 (14), Jim Frenkel (18)  
Cl: C  
409 Making Men's Costuming Exciting  
Duane Elms, Lonnie D. Harvel, Robert M.  
Himmelsbach, Pierre E. Pettinger Jr., *Don  
Sakers*, Drew Sanders  
P: H  
410 Battletech  
Alan Gopin

---

Sunday, 11:30A.M.

- CC: B Autographing  
411 Don Callander, Frederik Pohl

---

Sunday, Noon

- CC: 11b The Chart of Fundamental Particles  
412 Gordon Aubrecht  
CC: 11c Technology & the Handicapped  
413 *Bill Hedl*, Lynn Luoma, Jenine McKeown  
CC: 12a When Is Humor NOT Funny?  
414 Esther Friesner, *Tappan King*, Terry Pratchett,  
Bradley Strickland, Connie Willis  
CC: 12b Mercenaries in SF-Eclipse of the Citizen Soldier  
415 Jim Baen, Robert W. Glaub, *Bradford Lyau*,  
Jerry Pournelle, Joel Rosenberg, S.M. Stirling  
CC: 12c Contraception: Science, Law, & Religion  
416 *Sherry Katz Karp*, Holly Lisle, Katrina Timson  
CC: 12d The Use of Science in Fantasy  
417 *Lois McMaster Bujold*, Gary Alan Ruse, Robert  
J. Sawyer, Michael Swanwick, Tad Williams  
CC: 20d-g Video: *Asimov Memorial*  
CC: 21 Slide Show: Bob Walters  
418 Bob Walters  
CC: 22 The Fan World of the Future  
419 Mike Glycer, *Bruce Pelz*, Bob Madle, Wilma  
Meier, Sam Moskowitz recreate a panel from  
the 1939 Worldcon!  
CC: 23a Why Bother? Cultural Pessimism in  
420 Near-Future SF  
George Alec Effinger, George Guthridge, *Allen  
Steele*, David Zindell  
CC: 23b Does SF Influence Society?  
421 *John D. Berry*, John F. Hertz, Althea  
McMurrian, Spike Parsons, Dean Wesley Smith  
CC: 23c SFAN: Another Network Option for SF Fans  
422 Bjo Trimble  
CC: 23d Collaborations—How They're Done  
423 Doug Beason, Jane Fancher, Gentry Lee, Larry  
Niven, *William F. Wu*  
CC: B Autographing  
424 Ellen Datlow, Barbara Hambly, Bruce Sterling  
CC: FL Unfrozen Cave Man Fen  
425 Chuck Harris, Teresa Nielsen Hayden, Art  
Widner, Walt Willis  
Cl: 11 Stuntwork & Special Effects in Films & TV  
426 Greg Ramoundos, Scott Rhodes

- Cl: 13, 14, Readings  
18 Michael F. Flynn (13), Jennifer Roberson (14),  
427 Janny Wurts (18)  
Cl: A Kaffeeklatsch  
428 Ben Bova, Glen Cook, Joe Haldeman,  
Rosemary Kirstein, Jean Lorrah  
Cl: B Belly Dancing Workshop  
Cl: C Getting It to Glow & Rotate—Electronics in  
429 Costumes  
Gary Anderson, Glen Boettcher Jr.  
P: OI Interfilk Auction  
430 Bill Roper

---

Sunday, 12:30P.M.

- CC: B Autographing  
431 Arlan Andrews, Marvin Kaye, Richard Paul  
Russo

---

Sunday, 1:00P.M.

- CC: 10ab Space Exploration Initiative  
432 NASA  
CC: 11b Wolves  
433 Christine Markel  
CC: 11c Talking About SF Jewelry  
434 Laurie Gottlieb Edison, Janet Kofoed  
CC: 12a Theme Anthologies  
435 *Richard Gilliam*, Martin Harry Greenberg,  
Mike Resnick, Susan Shwartz  
CC: 12b Stories from the Slush/Funny File  
436 Laura Anne Gilman, *Betsy Mitchell*, Josepha  
Sherman, Janna Silverstein  
CC: 12c More About Merlin  
437 Lee Barwood, *Claire Eddy*, Barbara Hambly,  
Karen Willson  
CC: 12d Seven Deadly Sins of SF-Invent Your Own  
438 *Roger MacBride Allen*, Pat Cadigan, Eileen  
Gunn, Maureen F. McHugh, Connie Willis  
CC: 20abc The Far Future: Where Fantasy Meets SF?  
439 *Ray Aldridge*, Robert Silverberg, Jack  
Williamson  
CC: 21 Slide Show: N. Taylor Blanchard  
440 N. Taylor Blanchard  
CC: 22 Art Going Pro  
441 *Patricia Davis*, David R. Deitrick, Lori B.  
Deitrick, Brad W. Foster, Peggy Ranson  
CC: 23a Ethnicity & Utopias  
442 *Ernest Heramia*, Toni Lay, Bradford Lyau  
CC: 23b A Risk-Free Future?  
443 C.J. Cherryh, Rob Chilson, *Richard F. Dutcher*,  
Kathe Logue, Bruce Sterling  
CC: 23c Seduction of the Innocent: Will Fredric  
444 Wertham Reappear to Censor Comics Again?  
*Clint Bigglestone*, Len Wein, Marv Wolfman  
CC: 23d How Did the Universe Originate?  
445 *Hal Clement*, Geoffrey A. Landis, Gerald David  
Nordley, Aliza R. Panitz  
CC: A1 Film: *F/X 2*



- CC: B Autographing  
 446 Robert Mason, James Morrow, Harry Turtledove
- CC: FL Fanorama IV  
 447 Spike Parsons, Amy Thomson
- Cl: 4 Face Painting  
 448 Gail Kelly, Cathy Mitchell, Marilyn Mix, Lynn K. Murphy
- Cl: 12 General Technics Meeting  
 449 William S Higgins
- Cl: 13, 14, Readings  
 18 Frederik Pohl (13), Judith Tarr (14), Michael  
 450 Kandel (18)
- Cl: C Historical Silhouettes—Body Shapes through  
 451 the Ages  
 Kathryn Condon
- P: F Game Designers' Roundtable  
 452 Greg Costikyan, Lee Gold, Alan Gopin
- P: H Lace & Steel  
 453 Paul Kidd
- P: OIII MagiConcert

---

Sunday, 1:30P.M.

- CC: AS Art Show Bidding Closes at 2!  
 CC: B Autographing  
 454 John Norman, Gentry Lee, Allen Steele

---

Sunday, 2:00P.M.

- CC: 11b Slide Show & Talk: History of SF  
 455 David A. Kyle
- CC: 11c Terry's Dream Auction  
 456 jan howard finder
- CC: 12a How to Date an Alien (Sex on Other Planets)  
 457 Arlan Andrews, Jack L. Chalker, Gay Haldeman, Janni Lee Simmer
- CC: 12b SF & Bleeping Censorship  
 458 Eileen Gunn, Elizabeth Anne Hull, Kathei Logue, Beth Meacham, Christine Valada
- CC: 12c Ms. Manners Goes to a Con  
 459 Bernadette Bosky, Pat Cadigan, Maia Cowan, Mary Kay Kare
- CC: 12d Finding New Dragons: Re-evaluating the  
 460 Heroic Myth from a Woman's Perspective  
 Camille Bacon-Smith, Greer Ilene Gilman, Rosemary Kirstein, Holly Lisle, Carol Severance, Susan Shwartz
- CC: 20abc The Alternate Civil War  
 461 George Alec Effinger, Kristine Kathryn Rusch, S.M. Stirling, Harry Turtledove, Walter Jon Williams
- CC: 20d-g Video: *Buckaroo Banzai*  
 CC: 21 Slide Show: Ron Walotsky  
 462 Ron Walotsky
- CC: 22 "If We Can Put a Man on the Moon, Why  
 463 Can't We Put a Man on the Moon?"  
 Jerry Pournelle

- CC: 23a Jewish Folk Tales in Fantasy & SF  
 464 Eve Ackerman, Janice Gelb, Josepha Sherman, Moshe Yudkowsky
- CC: 23b American Indian Mythology in SF & Fantasy  
 465 Alicia Austin, Maya Kaathryn Bohnhoff, Jack C. Haldeman II, Owl Goingback, Tappan King
- CC: 23c The Future of Scientific Research in the US  
 466 Doug Beason, Elizabeth L. Gross, Sherry Katz Karp
- CC: 23d The Future of Publishing  
 467 Lou Aronica, Charles N. Brown, Tom Doherty, Charles Ryan, Brad Templeton, Brian Thomsen
- CC: B Autographing  
 468 Ben Bova, Richard Knaak, Andre Norton
- CC: BC Hugo Exhibit Show-and-Tell  
 469 Bruce Pelz
- CC: FL WOOOF Collation  
 Cl: 3 Bubble Magic (8-12)  
 470 Bob Kanefsky
- Cl: 4 Making Snowflakes (4-8)
- Cl: 11 New Orleans Worst Film Festival
- Cl: 13, 14, Readings  
 18 Jeanne & Spider Robinson (13), Martha Soukup (14), Rick Wilber (18)
- 471
- Cl: 15 Poetry Reading  
 472 Keith A. Daniels
- Cl: A Kaffeeklatsch  
 473 David Gerrold, Nancy Holder, Barry B. Longyear, James Morrow, William F. Wu

---

Sunday, 2:30P.M.

- CC: B Autographing  
 474 Thomas Kidd, Brad Linaweaver, Andre Norton
- P: OIII Filk Concert  
 475 Bill Roper

---

Sunday, 3:00P.M.

- CC: 10ab Apollo Retrospective  
 476 NASA
- CC: 11a Video: *Bubblegum Crash #1-3*, 'til 6:00P.M.
- CC: 11b What's New at Tor?  
 477 Beth Meacham, Patrick Nielsen Hayden
- CC: 12a The Bubble Crisis Series  
 478 Toshimichi Suzuki
- CC: 12b The Risk-Free Convention  
 479 Mark Olson, Priscilla Olson, Tom Veal, Patty Wells, Ben Yalow
- CC: 12c How Realistically Does SF & Fantasy Treat  
 480 Gay & Lesbian Characters?  
 Lois McMaster Bujold, Bruce Holland Rogers, Melissa Scott
- CC: 12d The Vampire as Good Guy  
 481 Richard Lee Byers, Scott Ciencin, Greg Cox, John Flynn, Jacqueline Lichtenberg
- CC: 20abc Hollywood Horror Stories  
 482 Holly Bird, Joe Haldeman, George R.R. Martin, Gary Alan Ruse



Sunday, 4:00P.M.

- CC: 21 Slide Show: Carl Lundgren  
483 Carl Lundgren
- CC: 22 Speech: Ben Bova  
484 Ben Bova
- CC: 23a The Call of Cthulhu: What Is So Enticing  
485 About Lovecraft & the Mythos?  
Timothy Lane, *Mark Rich*, Darrell Schweitzer
- CC: 23b The Fine Art of Freelancing  
486 Steve Antczak, *Nancy T. Atherton*, Barbara Delaplace, Vincent Di Fate, Laura Anne Gilman, Richard Paul Russo
- CC: 23c Gonzo SF!  
487 *Robert A. Metzger*, Brian Thomsen, Mel White
- CC: 23d Stereotyping Authors—Can an Author Break  
488 Out Once Pigeonholed?  
Michael F. Flynn, Esther Friesner, *Janna Silverstein*, Judith Tarr
- CC: A1 Film: *Batman Returns*
- CC: AS Computer Animation: Affordable to High End  
Cl: 4 Rehearsals for the Play  
Cl: 12 Convention Weapons Safety Guild  
489 Leslie Fish  
Cl: 13, 14 Readings  
490 C.J. Cherryh (13), William F. Wu (14)  
P: F Sierra Games  
491 Corey Cole, Lori Cole  
P: OIII One-Shot Concert

---

Sunday, 4:00P.M.

- CC: 11c Conadian: The 1994 Worldcon in Winnipeg  
CC: 12a Opera & SF  
492 Lisa Barnett, Thorarinn Gunnarsson, *Mark R. Leeper*, Susan Shwartz
- CC: 12b Robin Hood  
493 George Alec Effinger, *Nancy Holder*, Laura Resnick, Jennifer Roberson, Chris Weber
- CC: 12c Bypassing Elves & Dwarves for the Other  
494 Creatures of Faerie  
Don Callander, *Mary K. Frey*, Esther Friesner, Christine Markel
- CC: 12d Myths of the Future  
495 Jack L. Chalker, George Guthridge, John F Hertz, *Guy Gavriel Kay*, Walter Jon Williams
- CC: 20abc The Isaac Asimov Memorial Limerick Contest  
496 Catherine Crook de Camp, L. Sprague de Camp, *Sheila Williams*
- CC: 20d-g Video: *Space 1999*
- CC: 21 Slide Show: Janny Wurts  
497 Janny Wurts
- CC: 22 Laser Propulsion  
498 Jordin T. Kare
- CC: 23a What's Entertainment?—A Look at the Future  
499 *Lise Eisenberg*, Charles L. Fontenay, Barry B. Longyear, Rick Wilber, Connie Willis
- CC: 23b Long Live the Legion! (A Meeting of Legion of  
500 Superheroes Fans)  
Joe Bergeron, Pam Fremon, *Priscilla Olson*, Don Sakers

- CC: 23c Death  
501 Roger MacBride Allen, Joe Haldeman, James Patrick Kelly, Holly Lisle, *Terry Pratchett*
- CC: 23d Children's Books—The Other Side of the  
502 Library  
*J.D. Macdonald*, Josepha Sherman, Judith Tarr, Karen Willson
- CC: FL Readings from the Works of Walt Willis  
Cl: 4 Play!  
Cl: 11 Interactive Literature Foundation  
Cl: 13, 14, Readings  
18 Mike Resnick (13), Algis Budrys (14),  
503 Rosemary Kirstein (18)
- Cl: 15 Fans of Jacqueline Lichtenberg & Jean Lorrh  
504 Get-Together  
Jacqueline Lichtenberg, Jean Lorrh
- Cl: A Kaffeeklatsch  
505 David A. Kyle, S.M. Stirling
- P: F Mayfair Games  
506 Ann Goetz  
P: OIII Filk Concert  
507 Joey Shoji, Larry Warner

---

Sunday, 5:00P.M.

- CC: 10ab The Space Shuttle & Spacelab  
508 NASA
- CC: 11c Bid Wars: The Game  
509 Priscilla Olson, Patty Wells
- CC: 12a Remembering the SF Pulps  
510 Camille Caztedessus III, Hank Davis, *Joe Patrouch*, Frederik Pohl, Jack Williamson
- CC: 12b Gay Men & Lesbians in Media SF  
511 *David Gerrold*, Laurie Mann, Don Sakers
- CC: 12c Publishing Comics: How to Have Fun but Not  
512 Necessarily Make Money  
Ric Meyers, Len Wein, Marv Wolfman
- CC: 12d Earth as Primitive Society: What if We Were  
513 Contacted by an Advanced Alien Race?  
*Ctein*, Michael Kandel, Gentry Lee, John F. Moore, Stanley Schmidt
- CC: 20d-g Video: *Vampire Trailer Park*
- CC: 21 Slide Show: Alicia Austin  
514 Alicia Austin
- CC: 23d What Artists Like to Read  
515 *David Cherry*, Bob Eggleton, Real Musgrave, Peggy Ranson
- CC: A1 Film: *The Abyss*
- Cl: 12 Friends of Bill W./12-Step  
Cl: 13, 14, Readings  
18 P. C. Hodgell (13), Ben Bova (14), Brad  
516 Linaweaver (18)  
P: OIII Filk Concert—Gravity's Rainbow  
517 Fred Coulter, Lisa Coulter

---

Sunday, 5:30P.M.

- P: OIII Filk Concert  
518 Leslie Fish



---

**Sunday, 6:00P.M.**

- CC: 11a Video: *Madox-01*  
 CC: 12d All About Agents  
**519** Thorarinn Gunnarsson, Richard Knaak,  
 Jacqueline Lichtenberg, Gary Alan Ruse, *Chris  
 Weber*  
 Cl: 13, 14 Readings  
**520** Charles L. Fontenay (13), Richard Paul Russo  
 (14)  
 P: OI Parody, Praise, & Caricature  
**521** Bob Kanefsky, Rennie Levine, Tom Smith

---

**Sunday, Evening**

- CC: 20d-g Video: *Amazing Stories* 6:30P.M.  
 CC: 11a Video: *Mobile Suit Gundam*  
*0083 #1-6*, 7-11:30P.M.  
 CC: 20d-g Video: *The Golden Child* 7:00P.M.  
 CC: A1 Film: *The Dark Crystal* 7:30P.M.  
 CC: A3 Masquerade  
**522** Rick & Wolf Foss, MCs  
 CC: 20d-g Video: *Big Trouble in Little China* 9:00P.M.  
 CC: A1 Film: *Total Recall* 9:00P.M.  
 CC: 20d-g *Doorways* Preview, 11:00P.M.  
**523** George R. R. Martin  
 CC: A1 Film: *Wizards* 11:00P.M.  
 P: OIII Rendezvous: Decadent Dave &  
**524** Friends 11:00P.M.  
 Dave Clement, Duane Elms, Barb Reidel, Bill  
 Roper, Carol Roper, Tom Smith, Bill Sutton,  
 Brenda Sutton, B.J. Willanger  
 CC: 11a Video: *Kimagure Orange Road*  
 OAV #4, 11:30P.M.

---

**Monday, 9:00A.M.**

- CC: 11a Video: *Riding Bean*  
 CC: A1 Film: *F/X*  
 P: A Aerobics

---

**Monday, 10:00A.M.**

- CC: RC Registration & Volunteers until 2:00P.M.  
 CC: RC Sales to Members until 4:00P.M.  
 CC: BC Exhibit Hall B/C until 6:00P.M.  
 CC: 10ab Space Exploration Initiative  
**525** NASA  
 CC: 11a Video: *Madox-01*  
 CC: 20abc WSFS Business Meeting, Monday Edition  
 CC: 20d-g Audience Choice Video  
 Cl: 3 Bookmarks (8-12)  
**526** Beverly Parker  
 Cl: 4 Seashell Fun (4-8)  
 Cl: 13, 14 Readings  
**527** J.D. Macdonald (13), Grant Carrington (14)  
 Cl: A Kaffeeklatsch  
**528** Susan Shwartz, David Zindell

---

**Monday, 11:00A.M.**

- CC: 10ab Unseen Worlds Revealed  
**529** NASA  
 CC: 11a Video: *Otaku No #1-2*, until 12:30P.M.  
 CC: 11b Slide Show: Life Styles of the Rich & Famous  
**530** Muff Musgrave  
 CC: 11c Build a BEM!  
**531** Holly Lisle  
 CC: 12a Starting Up a New Magazine  
**532** Jim Baen, Scott Edelman, *Charles Ryan*, Darrell  
 Schweitzer, Dean Wesley Smith  
 CC: 12b Dealing with Galleries & Preparing Artwork  
**533** for a Gallery Show  
 Carl Lundgren, Real Musgrave, Roger Reed,  
*Bob Walters*  
 CC: 12c The Mysterious Brain  
**534** Sherry Katz Karp, *Judy Lazar*  
 CC: 12d Baseball: The Fannish Pastime?  
**535** Michael Benveniste, Karl Hailman, *Andy  
 Hooper*, Jim Mann  
 CC: A1 Film: *F/X 2*  
 Cl: 3 Songs & Dances (8-12)  
 Cl: 4 Making Musical Instruments (4-8)  
 Cl: 13, 14 Reading  
**536** Geary Gravel (13), Terry A. Garey (14)

---

**Monday, Noon**

- CC: 11b Jupiter Slide Show  
**537** Hal Clement  
 CC: 11c The Uses of Fanhistory  
**538** Moshe Feder, *Dick Lynch*, Bjo Trimble, Shelby  
 Vick, Ted White  
 CC: 12a Crime & Criminology in the Future  
**539** *Algis Budrys*, George Alec Effinger, Barbara  
 Hambly, Christine Valada  
 CC: 12b SF in the Saturday Morning Cartoons  
**540** Bill Spangler, Chris Weber, Karen Willson,  
*Marv Wolfman*  
 CC: 12c Past Worldcon Chairmen Tell How They Lived  
**541** Through It  
 Jack C. Haldeman II, David A. Kyle, *Mark  
 Olson*, Kees van Toorn and others! We hope  
 to take a group photo when it's all over, so if  
 you're a past Worldcon chairman, please drop  
 by!  
 CC: 12d The Art of Copyediting  
**542** Rachel E. Holmen, Janni Lee Simmer, *Teresa  
 Nielsen Hayden*  
 CC: 22 Speech: Maya Bohnhoff  
**543** Maya Kaathryn Bohnhoff  
 CC: 23a Odd Jobs: The Life of a Free-Lance Artist  
**544** *David Lee Anderson*, David Mattingly, Pam  
 Murray  
 CC: 23b Rejection Slips & Other Downers  
**545** Ginger Curry, *John F. Moore*, Laura Resnick,  
 Del Stone Jr.



Monday, 1:00P.M.

- Cl: 13, 14 Readings  
546 Owl Goingback (13), Ashley McConnell (14)  
Cl: A Kaffeeklatsch  
547 Forrest J Ackerman, Vincent Di Fate, John Maddox Roberts  
P: OI The Band Played During Our Filksing  
548 Leslie Fish, Lee Gold, J. Spencer Love, Bill Roper, Mike Whitaker

Monday, 12:30P.M.

- CC: 11a Video: *Vampire Princess Miyu* #1-4, 'til 2:30P.M.

Monday, 1:00P.M.

- CC: 11b Avon Books Presents  
549 John R. Douglas  
CC: 11c Masquerade Post-Mortem  
550 Marty Gear  
CC: 12a Professionalism for New Writers  
551 Peter J. Heck, *Priscilla Olson*, Carol Severance  
CC: 12b Can Life Evolve on One-Face, Tide-Locked Worlds?  
552 Hal Clement, *William S Higgins*, Gerald David Nordley, Aliza R. Panitz, Robert J. Sawyer  
CC: 12c Comfy SF  
553 Barbara Delaplace, Mary K. Frey, *Madeleine Robins*, Tad Williams  
CC: 12d Fandom in the 80's—Telling the Wheat from the Chaff  
554 *John F Hertz*, Arthur Hlavaty, Nicki Lynch, Joyce Scrivner, Pat Virzi, Art Widner  
CC: 22 Forum: Jim Baen  
555 Jim Baen  
CC: 23a What is the Difference Between Literary Criticism & Review?  
556 Algis Budrys, *Joe Patrouch*, Gary Roen, Bruce Holland Rogers, S.M. Stirling, Milton T. Wolf

- CC: 23b Lost Art of the Newszine  
557 *Mike Glycer*, Timothy Lane, Dick Lynch, Laurie Mann  
CC: A1 1992 Hugo Winning Film  
P: OIII Concert: One Shots

Monday, 2:00P.M.

- CC: 10ab SETI  
558 NASA  
CC: 11b Looking For An Asteroid Called Moosehead  
559 Dr. David Stephenson  
CC: 11c ConFrancisco Masquerade Preview  
560 Gary Anderson, *Janet Wilson Anderson*, Jeff Berry, Cat Devereaux, Rick Foss, Janet Moe  
CC: 12d Melting Pot, Gumbo, or Indigestible Mess: Cultural Diversity in Our Future  
561 *Ernest Heramia*, Toni Lay, Bradford Lyau, Carol Severance  
Cl: 4 Face Painting  
562 Gail Kelly, Cathy Mitchell, Marilyn Mix, Lynn K. Murphy

Monday, 2:30P.M.

- CC: 11a Video: *Hurricane Live 2033 Music Video*

Monday, 3:00P.M.

- CC: 12d Thank Ghod It's Monday—The Gripe Session  
563 Joe Siclari, and a cast of tens!  
Cl: 4 Kite Making  
564

Monday, 4:00P.M.

- CC: 20d-g Closing Ceremonies  
565 Vincent Di Fate, Spider Robinson, Joe Siclari, Jack Vance, Walt Willis





# Thursday Schedule

	OTHER	23d	12a	12b	12c	12d	11b	11c	10ab
Noon					Pseudoscience	SF--The Next 100 Years	Where to Eat in Orlando		
1:00				Where Did Optimism Go?	First Fandom Speaks	Differences Between SF & Mystery	Collecting Fanzines		
2:00				Neglected Author: James Schmitz	Enjoy Your First Con	Here We Go Again!	Getting Started in Costuming		
3:00	Opening Ceremonies		Making Fandom More Diverse	Well Read Fan: Books	International Fandoms	Sea Stories and SF	Costumer Presentation	The Well Played Fan: Gaming	Unseen Worlds Revealed
4:00			Censoring Computer Networks	Oriental Influences in Fantasy	Sources of Fear in Horror	Dinosaurs Fact & Fiction	Fandom's Hope for Mars	Gays in Comics	
5:00		The Bookstore as Supermarket	Fun at Worldcon with Children	Structure of Short Story	Watching Grade Z Movies	Writing of Jack Vance	Dreamtime Art of Aus.-Aborigines	Fannish Myths	The New Astronomy
6:00			Seeing the Universe		Cordwainer Smith	Old Trekkies Never Die	What EVA Is Like		
8:30	Meet-the-VIPs Party								

MPC Meeting







# Friday Schedule

	Events	20ABC	21	22	23A	23B	23C	23D
10:00		WSFS Business Meeting	Slide Show: David Lee Anderson	History of SF				
11:00	Robotics, Man, and the Future		Illustrating Children's Books	Random Notes by a Time Traveller	Art of Plotting		Canadian SF	Animal Rights
Noon	Keynote Brunch		Slide Show: Kidd	Writings of R.E. Howard	Monarch Mystique	The World of C	Networks: Sysops and Users	Moral Obligation to Readers
1:00		Sex, Fandom, and AIDS	Slide Show: Maitz	This Is Your Life, Jophan	The Well-Sung Fan: Filking	What Does It Mean to Be Hero?	E. R. Burroughs	Antitech?
2:00		Destroying the Universe!	Slide Show: Star Trek			3D SF Art	The Well-Read Fan: Fanzines	CPR on an Alien
3:00	New Frontiers in Space Exploration	From Book to Book	Slide Show: Eggleton	Speech: Myth in Fantasy	Future of Particle Physics	Same Old Things Lurking Under Bed	Don't Pass the Bar	
4:00		Mars Needs Men, Women, Money!	Robots & Animatronics	25 Years of Locus	Gay, Lesbian, and Bisexual in Fandom	Art of Bibliography	Computer Nets & Viruses	
5:00		Hot Jets!	Morrison Slide Show	Writing Great Book	Fan World of Future	SF: Spirit of Youth	How to Get Grants	
6:00			Slide Show: Bergeron	SF's Influence on Ecology				
7:00			Fannish Buttons	Speech: Gerrold				
8:00			My Summer Vacation					
8:30	Jack Vance Festival of Worlds							
9:00		St. Silicon	Slide Show: Lang					

ASFA My

TAFF/DUFF Auction



## Saturday Schedule

	12A	12B	12C	12D	11B	11C	10AB	Hall B/C
10:00	Preparing Your Portfolio	Little Block of Horrors	Write About Horses	Why Return to Moon				Art Restrospective Tour
11:00	If This Goes On.....	Limits of SF	Fantasy in Historical Magic	Creating Consistent Religion	Future of Medicine	Bringing Subtitled Japanese anime to US	Space Shuttle/ Spacelab	
Noon	What's Your Agenda?	Kipling for Fun!	Computer Graphic Art	Explanations for Bloopers	What's Up at Ace?	Costuming & Culture		
1:00	Realism in SF Art	Does SF Prepare for Change?	Failure of AI	Grow Old Along With Me	Global Warming?	Effinger Auction	New Astronomy	
2:00	Fat, Feminism & Fandom	Sports of Future	Sufficiently Complex Technology	Memorable Minor Characters	Cartoonist Jam			Fanzine Exhibit Tour
3:00	PC or Not PC?	Music of the Future	Believable FTL Travel	Fairy Tales and Folklore	Dueling Easels		Aeronautics	Computer Animation
4:00	WildCards	Influences of Exotic Myths on SF	Enterprise 2067	Did Campbell Believe in Dean Drive?	Collectibles for the Trufan			
5:00		Future of Worldcon	Virtual Reality	Build an Alternate History	Life on Jupiter		Unseen Worlds Revealed	
6:00					Slide Show: Studying Fandom	This Is Your Life, Jophan		



# Saturday Schedule

	Special Events	20ABC	21	22	23A	23B	23C	23D
10:00		WSFS Business Meeting	Slide Show: Mattingly	Forum: Long-year				
11:00	AIDS Auction		Slide Show: Deitrick	Computers of Next 15 Years	In the Mood	Peace: Human Fantasy or Possibility?	Styles of SF in Different Cultures	Slavery Themes in SF
Noon			Slide Show: Di Fate	Forum: R.M.Allen	Cliches in Comics	Speculative Poetry	Philosophy of Quantum Mechanics	Dinosaurs in Media
1:00	Asimov Memorial	Censorship	Exhibits from the Lost Museum		Deaf and Their Culture	Bubblegum SF	An APA a Day...	Discovery of New World
2:00		Mars Direct	Slide Show: Jainschigg		Works of Piper	Tenn, Brown, Kutner	FIAWOL: A Play	
3:00	Coppola Presentation on Dracula AND Regency Dance	St. Silicone	Slide Show: Freas	What is an Analog Story?	Fandom in the 60's	How Not to Teach SF	Trade and Economics	Magical Practices of Publi-zandi
4:00		What Makes a Dinosaur?	Eat Your Heart Out!	What Was First Worldcon Like?	Future of Science Education	Making Up Believable Languages	Marketing for the SF Artist	Under the Cover of Darkness
5:00	Chesley Reception	Changing of SF		Forum: Glen Cook	Fan Gossip Networks	Author-Editor-Publisher	Great White Archetype	Future of Politics
6:00	Chesley Awards							
8:30	Hugo Awards Ceremony							





# Sunday Schedule

	Special Events	20ABC	21	22
10:00		WSFS Business Meeting		Illustrators of the Future
11:00	Clarke Video		Slide Show: Musgrave	Artists' Rap Session
Noon	Asimov Memorial Video		Bob Walters Slide Show	
1:00		The Far Future: Where Fantasy Meets SF?	Slide Show: N. Taylor Blanchard	Art Going Pro
2:00		Alternate Civil War	Slide Show: Walotsky	Man on Moon
3:00		Hollywood Horror Stories	Slide Show: Lundgren	Speech: Bova
4:00		Asimov Memorial Limerick Contest	Slide Show: Wurts	Laser Propulsion
5:00			Slide Show: Alicia Austin	
6:00				
8:30	Masquerade			



23A	23B	23C	23D	12A
				Current Trends in Japanese Anime
				Semi-Pro Editing
Why Bother?	Does SF Influence Society?	SFAN TV	Collaborations	When Is Humor NOT Funny?
Ethnicity and Utopias	Risk-Free Future?	Seduction of the Innocent	How Did the Universe Originate?	Theme Anthologies
Jewish Folk Tales in SF	American Indian Myths in SF	Future of Scientific Research	Future of Publishing	How to Date an Alien
Call of Cthulhu	Fine Art of Freelancing	Gonzo SF!	Stereotyping Authors	Bubble Crisis Series
What's Entertainment?	Long Live the Legion!	Death	Children's Books	Opera and SF
			What Artists Like to Read	Remembering SF Pulp

# Monday Schedule

	20ABC or 22	23A	23B or 23D	12A	12B	12C	12D	11B	11C	10AB
10:00	WSFS Business Meeting									Space Exploration Initiative
11:00				Starting Up New Magazine	Dealing with Galleries	The Mysterious Brain	Baseball	Life Styles of Rich & Famous	Build a BEM!	Unseen Worlds Revealed
Noon	Speech: Bohnhoff	Life of Freelance Artist	Rejection Slips	Crime & Criminology	Saturday Morning Cartoons	Past Worldcon Chairs	Art of Copyediting	Jupiter Slide Show	Uses of Fanhistory	
1:00	Forum: Jim Baen	Criticism/Review	Lost Art of the Newszine	Professionalism for New Writers	Tide-Locked Worlds	Comfy SF	Fandom in the 80s	Avon Books Presents	Masquerade Post Mortem	
2:00							Melting Pot	Asteroid Called Moosehead	Confrancisco Masquerade	SETI
3:00							Thank Ghod It's Monday			

4:00

Closing Ceremony

5:00 MFC meeting



## Participants Index

The number following the name indicates the panel number. The panel numbers appear on the following pages:

1—5	Page 1
6—38	Page 2
39—65	Page 3
66—101	Page 4
102—138	Page 5
139—174	Page 6
175—205	Page 7
206—238	Page 8
239—274	Page 9
275—310	Page 10
311—345	Page 11
346—382	Page 12
383—407	Page 13
408—445	Page 14
446—482	Page 15
483—518	Page 16
519—545	Page 17
546—565	Page 18

### A

Eve Ackerman, 101, 464  
 Forrest J Ackerman, 20, 39, 160, 350, 407, 547  
 Roe R. Adams, 245, 390  
 Ray Aldridge, 185, 439  
 Roger MacBride Allen, 31, 65, 121, 185, 252, 271, 327, 365, 408, 438, 501  
 David Lee Anderson, 54, 258, 389, 544  
 Gary Anderson, 241, 429, 560  
 Janet Wilson Anderson, 14, 154, 560  
 Kevin Anderson, 114, 191, 269  
 Arlan Andrews, 38, 107, 377, 431, 457  
 Steve Antczak, 211, 326, 486  
 Jeff Armstrong, 212, 329  
 Lou Aronica, 100, 467  
 Lisa A. Ashton, 115, 244, 403  
 Robert D. Ashton, 82, 126  
 Nancy T. Atherton, 219, 314, 486  
 Atlanta Radio Theater, 208  
 Gordon Aubrecht, 148, 285, 354, 412  
 A.J. Austin, 123, 325  
 Alicia Austin, 265, 465, 514

### B

Camille Bacon-Smith, 183, 211, 328, 383, 460  
 Jim Baen, 99, 415, 532, 555  
 Lisa Barnett, 165, 248, 492  
 Lee Barwood, 7, 253, 326, 398, 437  
 Doug Beason, 2, 23, 57, 124, 166, 231, 253, 358, 423, 466

Gail Bennett, 61, 80  
 Gregory Bennett, 17, 45, 61, 127  
 Michael Benveniste, 535  
 Joe Bergeron, 40, 195, 225, 272, 500  
 Woody Bernardi, 103  
 Jeff Berry, 397, 560  
 John D. Berry, 89, 103, 375, 421  
 Joyce Best, 241, 319  
 Clint Bigglestone, 444  
 Holly Bird, 194, 268, 482  
 Sheryl L. Birkhead, 303  
 N. Taylor Blanchard, 274, 286, 440  
 Joel Blum, 145  
 Glen Boettcher, 429  
 Maya Kaathryn Bohnhoff, 26, 73, 197, 348, 465, 543  
 Bernadette Bosky, 27, 248, 305, 333, 459  
 Ben Bova, 145, 166, 291, 350, 428, 468, 484, 516  
 Richard Brandt, 103, 123, 346  
 Dr. Michael K. Brett-Surman, 275, 351  
 Charles N. Brown, 3, 168, 467  
 Ginjer Buchanan, 5, 264, 375  
 Algis Budrys, 64, 165, 503, 539, 556  
 Lois McMaster Bujold, 132, 172, 177, 280, 308, 417, 480  
 Linda Bushyager, 39, 183  
 Richard Lee Byers, 27, 76, 222, 248, 481

### C

Pat Cadigan, 114, 153, 246, 318, 438, 459  
 Don Callander, 307, 411, 494  
 Grant Carrington, 203, 287, 326, 527  
 Jeanne Cavelos, 182, 375  
 Camille Cazedessus III, 106, 510  
 Jack L. Chalker, 30, 158, 307, 363, 457, 495  
 Ann L. Chancellor, 8, 203, 265  
 Ralph Chapman, 275, 351  
 David Cherry, 82, 96, 240, 389, 515  
 C.J. Cherryh, 133, 277, 283, 334, 370, 443, 490  
 Rob Chilson, 53, 185, 365, 443  
 James Christensen, 96, 139, 391  
 Scott Ciencin, 149, 197, 242, 481  
 Fred Clarke, 399  
 Dave Clement, 176, 524  
 Hal Clement, 1, 5, 46, 73, 124, 166, 238, 269, 291, 396, 445, 537, 552  
 Corey Cole, 93, 155, 320, 491  
 Lori Cole, 155, 320, 491  
 Kathryn Condon, 241, 451  
 Don Cook, 119  
 Glen Cook, 41, 86, 373, 428  
 Francis Ford Coppola, 336  
 Greg Costikyan, 25, 49, 93, 192, 262, 301, 342, 452  
 Manny Coto, 83  
 Fred Coulter, 517  
 Lisa Coulter, 517  
 Maia Cowan, 3, 131, 459  
 Greg Cox, 27, 272, 481

Crein, 25, 101, 377, 513  
 Ginger Curry, 38, 403, 545  
 D  
 Hugh Daniel, 81, 171, 288  
 Keith A. Daniels, 472  
 Ellen Datlow, 3, 27, 142, 424  
 Howard Davidson, 81, 148, 288, 370  
 Hank Davis, 39, 87, 118, 185, 312, 350, 510  
 Patricia Davis, 286, 441  
 Catherine Crook de Camp, 85, 257, 279, 496  
 L. Sprague de Camp, 68, 257, 279, 496  
 David R. Deitrick, 250, 441  
 Lori B. Deitrick, 250, 441  
 Barbara Delaplace, 71, 486, 553  
 Cat Devereaux, 560  
 Vincent Di Fate, 2, 20, 39, 77, 120, 188, 208, 270, 391, 486, 547  
 Karen Dick, 260  
 Ricky Dick, 260  
 Tom Doherty, 254, 467  
 John R. Douglas, 87, 164, 247, 549  
 Gardner Dozois, 3, 142, 372  
 Shirlee Dunlop, 154  
 Richard F. Dutcher, 101, 129, 253, 443

### E

Kevin Eaches, 81, 163  
 Claire Eddy, 11, 325, 437  
 Scott Edelman, 41, 182, 224, 345, 532  
 Laurie Gottlieb Edison, 129, 215, 305, 434  
 George Alec Effinger, 42, 90, 140, 306, 363, 420, 461, 493, 539  
 Bob Eggleton, 73, 92, 146, 286, 356, 515  
 Janice M. Eisen, 17, 333  
 Lise Eisenberg, 29, 221, 374, 499  
 Marjii Ellers, 111  
 Duane Elms, 138, 171, 251, 409, 524  
 Terry Erdman, 83, 144

### F

Noah Falstein, 155, 192, 320, 381  
 Jane Fancher, 191, 257, 334, 370, 423  
 Moshe Feder, 36, 103, 127, 221, 247, 346, 538  
 jan howard finder, 456  
 Cheryl Finnegan, 134, 319  
 Leslie Fish, 94, 184, 209, 267, 357, 489, 518, 548  
 John Flynn, 75, 337, 346, 481  
 Michael F. Flynn, 58, 140, 246, 313, 427, 488  
 Charles L. Fontenay, 185, 499, 520  
 Rick Foss, 397, 522, 560  
 Wolf Foss, 522  
 Brad W. Foster, 256, 441  
 Howard Frank, 194, 352  
 Ellen Franklin, 10, 169, 359  
 Frank Kelly Freas, 58, 94, 291, 330, 350, 392, 406  
 Laura Kelly Freas, 392



## Participants Index

- Pam Fremon, 272, 500  
Jim Frenkel, 87, 165, 252, 408  
Mary K. Frey, 494, 553  
Esther Friesner, 240, 296, 340, 365, 414, 488, 494
- G**  
Terry A. Garey, 101, 273, 305, 536  
Bobby Gear, 300  
Marty Gear, 134, 369, 550  
Deborah M. Geisler, 62, 97, 189  
Janice Gelb, 295, 464  
David Gerrold, 110, 201, 261, 337, 473, 511  
Zelda Gilbert, 341  
Phil Gilliam, 260  
Richard Gilliam, 181, 306, 435  
Alexis Gilliland, 152, 267, 303  
Greer Ilene Gilman, 75, 122, 280, 328, 460  
Laura Anne Gilman, 230, 436, 486  
Robert W. Glaub, 99, 377, 415  
Mike Glicksohn, 4, 18, 103  
Mike Glycer, 4, 369, 419, 557  
Ann Goetz, 15, 59, 343, 506  
Owl Goingback, 98, 255, 296, 376, 407, 465, 546  
Barry Gold, 32  
Lee Gold, 32, 93, 262, 342, 452, 548  
Lynn Gold, 366  
Jeanne Gomoll, 103, 127, 268  
Sarah Goodman, 78, 265, 335  
Kathleen Ann Goonan, 42, 69, 97, 376  
Alan Gopin, 15, 156, 192, 342, 410, 452  
Geary Gravel, 47, 293, 324, 355, 536  
Martin Harry Greenberg, 95, 302, 435  
Harold Groot, 136, 209  
Elizabeth L. Gross, 70, 189, 354, 403, 466  
Eileen Gunn, 92, 277, 362, 438, 458  
Thorarinn Gunnarsson, 91, 172, 203, 230, 294, 326, 492, 519  
George Guthridge, 164, 333, 420, 495
- H**  
Karen Haber Silverberg, 97  
Karl Hailman, 535  
Gay Haldeman, 10, 204, 457  
Jack C. Haldeman, 110, 137, 246, 293, 465, 541  
Joe Haldeman, 21, 89, 143, 204, 273, 301, 327, 428, 482, 501  
Beverly Hale, 112, 192  
Stephanie Hall, 170, 200, 293, 355  
Barbara Hambly, 75, 133, 371, 424, 437, 539  
Karen Hanley, 315, 361  
Mary Hanson-Roberts, 174, 339  
Chuck Harris, 162, 425  
Lonnie D. Harvel, 268, 288, 409  
Teddy Harvia, 268, 303  
Peter J. Heck, 40, 551  
Bill Hedl, 4, 184, 413  
Ernest Heramia, 16, 98, 296, 442, 561
- John F. Hertz, 266, 421, 495, 554  
Melanie Herz, 61  
Rilla Heslin, 136  
Rusty Hevelin, 304  
Barbara Higgins, 8, 104  
William S. Higgins, 231, 269, 288, 400, 449, 552  
Robert M. Himmelsbach, 111, 300, 409  
Arthur Hlavaty, 107, 295, 554  
P. C. Hodgell, 53, 109, 252, 318, 516  
Nancy Holder, 38, 89, 182, 263, 299, 473, 493  
Rachel E. Holmen, 82, 391, 542  
Andy Hooper, 103, 298, 359, 535  
Margaret Hooper, 103  
Steven D. Howe, 60, 145  
Elizabeth Anne Hull, 189, 333, 458
- I**  
Tim Illingworth, 17, 119
- J**  
Saul Jaffe, 25, 181  
Nicholas Jainschigg, 177, 310, 324  
Rhodri James, 157  
John Jensen, 167  
Jane Jewell, 247, 335
- K**  
Carol E. Kabakjian, 22  
Michael Kandel, 65, 287, 450, 513  
Bob Kanefsky, 184, 199, 218, 316, 470, 521  
Jordin T. Kare, 22, 113, 274, 327, 498  
Mary Kay Kare, 170, 459  
Sherry Katz Karp, 163, 416, 466, 534  
Rick Katze, 87  
Guy Gavriel Kay, 86, 147, 210, 254, 321, 495  
Marvin Kaye, 149, 187, 252, 312, 362, 431  
Gail Kelly, 448, 562  
James Patrick Kelly, 89, 379, 501  
Richard Kelly, 352  
Paul Kidd, 15, 93, 135, 320, 453  
Thomas Kidd, 84, 324, 474  
Hope Kiefer, 103  
Tappan King, 7, 173, 247, 414, 465  
Rosemary Kirstein, 90, 293, 307, 428, 460, 503  
Richard Knaak, 30, 69, 229, 468, 519  
Janet Kofoed, 126, 434  
Karl Kofoed, 231, 368  
E.M. Korshak, 141, 375  
Stephen D. Korshak, 194, 352  
Diane S. Kovalcin, 341  
Nancy Kress, 91, 130, 165, 229, 308  
Romas B. Kukalis, 139, 228, 286  
Sue Kulinyi, 397  
David A. Kyle, 6, 20, 62, 137, 220, 291, 379, 455, 505, 541
- L**  
Geoffrey A. Landis, 273, 318, 445
- Timothy Lane, 311, 334, 374, 485, 557  
Charles Lang, 149, 213, 228, 297, 356  
George (Lan) Laskowski, 4, 11, 326, 369  
Bob Laurent, 22  
Toni Lay, 16, 154, 255, 296, 442, 561  
Judy Lazar, 70, 244, 354, 403, 534  
Gentry Lee, 231, 327, 395, 423, 454, 513  
Evelyn C. Leeper, 80, 181  
Mark R. Leeper, 183, 492  
Stephen Leigh, 28, 76, 153, 308, 347  
Fiona Leonard, 260  
Fred Lerner, 170, 194, 267  
Robert Lesser, 352  
Rennie Levine, 33, 521  
Suford Lewis, 8, 20, 48, 269  
Tony Lewis, 47, 79, 291, 369  
Jacqueline Lichtenberg, 94, 133, 237, 239, 481, 504, 519  
Brad Linaweaver, 11, 164, 325, 357, 474, 516  
Holly Lisle, 230, 283, 384, 416, 460, 501, 531  
Kathe Logue, 443, 458  
Barry B. Longyear, 64, 121, 144, 233, 263, 317, 473, 499  
Jean Lorrach, 63, 294, 308, 398, 428, 504  
J. Spencer Love, 131, 282, 548  
Carl Lundgren, 214, 407, 483, 533  
Lynn Luoma, 413  
Bradford Lyau, 55, 87, 255, 296, 415, 442, 561  
Dick Lynch, 62, 127, 538, 557  
Nicki Lynch, 295, 554
- M**  
J.D. Macdonald, 12, 25, 65, 502, 527  
Bob Madle, 4, 6, 353, 419  
Don Maitz, 102, 277, 389  
Chris Malme, 159  
Elaine Mami, 300, 319  
Jim Mann, 47, 63, 80, 535  
Laurie Mann, 37, 88, 211, 511, 557  
Christine Markel, 151, 433, 494  
George R. R. Martin, 144, 223, 313, 347, 482, 523  
Robert Mason, 143, 288, 446  
David Mattingly, 96, 232, 544  
Ashley McConnell, 7, 182, 248, 358, 546  
Maureen F. McHugh, 253, 379, 438  
Jenine McKeown, 413  
Althea McMurrian, 305, 376, 421  
Beth Meacham, 3, 40, 335, 372, 458, 477  
Wilma Meier, 4, 48, 88, 419  
Ken Meltsner, 37, 81, 171  
Robert A. Metzger, 171, 274, 487  
Ric Meyers, 228, 391, 512  
Mighty Rasillon Art Players, 208  
Nancy Mildebrandt, 111  
Betsy Mitchell, 180, 289, 436  
Cathy Mitchell, 315, 361, 448, 562



- Marilyn Mix, 315, 361, 448, 562  
 Michael D. Mize, 315, 361  
 Janet Moe, 397, 560  
 Michael Moe, 112, 192, 281  
 Kim Mohan, 375, 401  
 John F. Moore, 81, 121, 513, 545  
 John A. Morrison, 126, 186, 356  
 James Morrow, 65, 173, 249, 287, 446, 473  
 Sam Moskowitz, 4, 6, 352, 419  
 Francine L. Mullen, 116, 209  
 Lynn K. Murphy, 448, 562  
 Doug Murray, 24, 63, 183  
 Pam Murray, 72, 126, 194, 544  
 Muff Musgrave, 356, 530  
 Real Musgrave, 126, 345, 405, 515, 533
- N**
- NASA, 13, 34, 52, 117, 179, 243, 284, 323, 367, 387, 432, 476, 508, 525, 529, 558  
 Ingrid Neilson, 82, 108  
 Patrick Nielsen Hayden, 5, 89, 164, 181, 266, 477  
 Teresa Nielsen Hayden, 64, 129, 162, 211, 335, 425, 542  
 Larry Niven, 2, 31, 124, 269, 307, 423  
 Gerald David Nordley, 166, 327, 445, 552  
 John Norman, 163, 290, 325, 408, 454  
 Andre Norton, 100, 289, 328, 396, 468, 474
- O**
- Lee O'Fallon, 145  
 Mark Olson, 9, 311, 479, 541  
 Priscilla Olson, 374, 479, 500, 509, 551
- P**
- Aliza R. Panitz, 445, 552  
 Beverly Parker, 56, 74, 393, 526  
 Rembert N. Parker, 227  
 Marie A. Parsons, 88, 348  
 Spike Parsons, 421, 447  
 Joe Patrouch, 57, 333, 510, 556  
 Peggy Rae Pavlat, 78  
 Bruce Pelz, 4, 207, 419, 469  
 Helva Peters, 44  
 Pierre E. Pettinger, 341, 409  
 Sandy Pettinger, 111, 319  
 Frederik Pohl, 92, 141, 246, 291, 353, 411, 450, 510  
 Andrew I. Porter, 79, 280, 332  
 Jerry Pournelle, 99, 124, 415, 463  
 JoAnne Pransky, 66, 167  
 Terry Pratchett, 64, 175, 249, 299, 414, 501
- R**
- Greg Ramoundos, 426  
 Peggy Ranson, 268, 441, 515  
 Barnaby Rapoport, 103  
 David Ratti, 1, 338
- Roger Reed, 82, 120, 234, 533  
 Barb Reidel, 178, 524  
 Laura Resnick, 132, 229, 280, 493, 545  
 Mike Resnick, 51, 79, 144, 204, 287, 306, 337, 345, 435, 503  
 Scott Rhodes, 426  
 Mark Rich, 28, 196, 205, 273, 485  
 Darrell Richardson, 352  
 Jennifer Roberson, 105, 175, 230, 265, 289, 321, 427, 493  
 John Maddox Roberts, 7, 11, 64, 130, 259, 357, 377, 547  
 Madeleine Robins, 69, 278, 375, 553  
 Jeanne Robinson, 189, 297, 471  
 Spider Robinson, 20, 77, 150, 297, 386, 471  
 Gary Roen, 1, 123, 325, 556  
 Bruce Holland Rogers, 107, 211, 266, 317, 480, 556  
 Roberta Rogow, 63, 322  
 Bill Roper, 430, 475, 524, 548  
 Carol Roper, 178, 198, 524  
 Joel Rosenberg, 12, 90, 121, 191, 308, 357, 415  
 Scott Ross, 260  
 Robyn Douglas Rubado, 360  
 Anne Rundle, 50  
 Conrad M. Ruppert, 6, 141  
 Kristine Kathryn Rusch, 129, 172, 182, 287, 340, 461  
 Gary Alan Ruse, 202, 235, 417, 482, 519  
 Richard Paul Russo, 65, 431, 486, 520  
 Charles Ryan, 142, 467, 532
- S**
- Michelle M. Sagara, 41, 71, 149, 240, 283, 340  
 Don Sakers, 122, 169, 249, 317, 409, 500, 511  
 Carol Salemi, 300  
 Drew Sanders, 8, 134, 409  
 Ruth Sanderson, 67, 139, 337  
 Robert J. Sawyer, 28, 71, 132, 249, 417, 552  
 Stanley Schmidt, 266, 331, 355, 513  
 Julius Schwartz, 6, 141, 291  
 Darrell Schweitzer, 3, 7, 76, 150, 299, 401, 485, 532  
 Melissa Scott, 19, 53, 86, 133, 235, 265, 362, 480  
 Joyce Scrivner, 18, 36, 221, 380, 554  
 Mel Seesholtz, 66, 167  
 Carol Severance, 98, 122, 177, 259, 348, 460, 551, 561  
 Josepha Sherman, 118, 278, 328, 378, 436, 464, 502  
 Joey Shoji, 344, 507  
 Susan Shwartz, 19, 26, 238, 267, 301, 334, 435, 460, 492, 528  
 Joe Siclari, 4, 20, 62, 120, 162, 346, 563, 565  
 Robert Silverberg, 152, 291, 439  
 Janna Silverstein, 100, 180, 436, 488  
 Janni Lee Simmer, 26, 401, 457, 542
- Margaret Simon, 273, 401  
 Courtney Skinner, 292, 324, 371  
 Dean Wesley Smith, 86, 130, 247, 363, 421, 532  
 Tom Smith, 104, 209, 364, 521, 524  
 Martha Soukup, 88, 97, 318, 376, 471  
 Bill Spangler, 144, 242, 402, 540  
 Allen Steele, 123, 231, 420, 454  
 Diana Stein, 303  
 Dr. David Stephenson, 349, 388, 559  
 Bruce Sterling, 140, 370, 424, 443  
 Edie Stern, 10, 353  
 S.M. Stirling, 71, 140, 313, 371, 395, 415, 461, 505, 556  
 Del Stone, 229, 402, 545  
 Bradley Strickland, 149, 235, 414  
 Deborah Strub, 134, 341  
 Geri Sullivan, 103  
 Sandy Supovitz, 95, 302  
 Bill Sutton, 104, 209, 226, 344, 382, 524  
 Brenda Sutton, 37, 184, 209, 226, 344, 382, 524  
 Toshimichi Suzuki, 390, 478  
 Michael Swanwick, 175, 246, 328, 395, 417  
 Steve Swartz, 103
- T**
- Haruka Takachiho, 161, 390  
 Judith Tarr, 69, 122, 230, 248, 297, 348, 371, 450, 488, 502  
 Charlene Taylor, 35, 333  
 Brad Templeton, 25, 181, 467  
 David Thayer, 143  
 Brian Thomsen, 41, 467, 487  
 Amy Thomson, 16, 103, 295, 447  
 Becky Thomson, 1  
 Katrina Timson, 128, 244, 416  
 Kimiye Tipton, 190, 236, 394  
 Phil Tortorici, 303  
 Bjo Trimble, 48, 63, 125, 183, 332, 422, 538  
 Harry Turtledove, 91, 140, 307, 371, 446, 461
- U**
- Tatsuya Ueno, 390
- V**
- Christine Valada, 217, 357, 458, 539  
 Gretchen Van Dorn, 22  
 Kees van Toorn, 18, 541  
 Jack Vance, 20, 66, 77, 216, 565  
 Tom Veal, 1, 479  
 Shelby Vick, 162, 538  
 Joan D. Vinge, 105, 137, 173, 289, 348  
 Pat Virzi, 37, 101, 554
- W**
- Jeff Walker, 276  
 Ron Walotsky, 286, 462  
 Bob Walters, 275, 351, 418, 533  
 Jaqui Ward, 134, 341  
 Larry Warner, 507  
 Victoria Warren, 154, 319



## Participants Index

Chris Weber, 493, 519, 540  
Roger Weddall, 18, 221, 254  
Len Wein, 158, 272, 444, 512  
Patty Wells, 37, 312, 479, 509  
Michael Whelan, 96, 139, 177  
Mike Whitaker, 50, 385, 548  
James White, 18, 109, 128, 162, 254, 318  
Mel White, 24, 171, 303, 487  
Ted White, 103, 127, 162, 332, 404, 538  
Art Widner, 131, 193, 221, 425, 554  
Rick Wilber, 38, 123, 306, 471, 499  
B.J. Willanger, 43, 524  
Sheila Williams, 291, 496  
Tad Williams, 105, 417, 553  
Walter Jon Williams, 19, 110, 280, 345, 461, 495  
Jack Williamson, 133, 164, 263, 291, 439, 510  
Connie Willis, 259, 289, 358, 414, 438, 499  
Walt Willis, 20, 77, 206, 404, 425, 565  
Karen Willson, 437, 502, 540  
David Wixon, 19, 355  
Milton T. Wolf, 40, 66, 167, 556  
Marv Wolfman, 92, 152, 272, 402, 444, 512, 540  
Douglas F. Wu, 116, 209  
William F. Wu, 98, 321, 347, 376, 423, 473, 490  
Janny Wurts, 92, 228, 294, 378, 391, 427, 497

**Y**  
Ben Yalow, 9, 48, 312, 374, 479  
Cecil L. Young, 24, 169  
John Young, 77, 145  
Moshe Yudkowsky, 107, 171, 464

**Z**  
Julie Zetterberg, 134  
Mark Ziesing, 5, 247  
David Zindell, 69, 105, 294, 378, 420, 528  
Robert Zubrin, 309

## Art

MagiCon has a magnificent art show and plenty of art programming, as well as the art auction and sales. For more information on art-related activities, see the Exhibits section.

### Thursday

5:00 CC: 11b Dreamtime Art of the Aborigines

7:00 CC: AS Art Show Opens

### Friday

10:00 CC: AS Art Show Opens

10:00 CC: 21 Slide Show: David Lee Anderson

11:00 CC: 21 Illustrating Children's Books

11:00 CC: AS Demo: Painting Gaming Figures

Noon CC: 12d Business of Art

Noon CC: 21 Slide Show: Tom Kidd

1:00 CC: 11b Art Disasters: My Worst Painting

1:00 CC: 21 Slide Show: Don Maitz

1:00 CC: AS Demo: Producing & Marketing Prints

2:00 CC: 12a Interview: Vincent Di Fate

2:00 CC: 23a 3D SF Art

3:00 CC: 11b First Works—Well-Known Illustrators Show Their First Portfolios

3:00 CC: 21 Slide Show: Bob Eggleton

3:00 CC: AS Demo: Celtic Knotwork

3:00 CC: AS Computer Animation

4:00 Cl: D ASFA Meeting

5:00 CC: 21 Slide Show: John Morrison

6:00 CC: 21 Slide Show: Joe Bergeron

8:00 CC: AS Vincent Di Fate Tour of the SF Retrospective

9:00 CC: 21 Slide Show: Charles Lang

9:00 CC: AS Demo: Carl Lundgren

9:00 CC: AS A Tour of the SF Jewelry Exhibit

### Saturday

10:00 CC: AS Art Show Opens

10:00 CC: 12a Preparing Your Portfolio & Presenting Yourself Professionally

10:00 CC: 21 Slide Show: David Mattingly

10:00 CC: AS Art Retrospective Exhibit Tour

11:00 CC: 21 Slide Show: David & Lori Deitrick

11:00 CC: AS Art Demo: Pen & Ink

Noon CC: 12c Computer Graphic Art

Noon CC: 21 Slide Show: Vincent Di Fate

1:00 CC: 12a Realism in SF Art

1:00 CC: 21 Exhibits from the Lost Museum

2:00 CC: 11b Cartoonists' Jam

2:00 CC: 21 Slide Show: Nicholas Jainschigg

3:00 CC: 11b Dueling Easels

3:00 CC: 21 Slide Show: Kelly Freas

3:00 CC: BC Computer Animation

4:00 CC: 21 Eat Your Heart Out!—Art Collectors Try to Outdo One Another

4:00 CC: 23c Marketing for the SF Artist

5:00 Cl: D Chesley Reception

5:00 CC: 11b Life on Jupiter

6:00 Cl: D Chesley Award Ceremony



**Sunday**

- 10:00 CC: AS Art Show Opens
- 10:00 CC: 11c Legal Issues for Artists
- 10:00 CC: 12b Is Art Deco/Pre-Raphaelite/Art Nouveau/Chinoisois Coming to SF Art?
- 10:00 CC: 22 Illustrators of the Future
- 11:00 CC: 21 Slide Show: Real Musgrave
- 11:00 CC: 22 Artists' Rap Session & Portfolio Review
- Noon CC: 21 Slide Show: Bob Walters
- 1:00 CC: 11c Talking About SF Jewelry
- 1:00 CC: 21 Slide Show: N. Taylor Blanchard
- 1:00 CC: 22 Art Going Pro
- 1:30 CC: AS Quick! Check Those Bids! Art Show Bidding Closes at 2!
- 2:00 CC: 21 Slide Show: Ron Walotsky
- 2:30 CC: B Art Show Auction (until 7P.M.)
- 3:00 CC: 21 Slide Show: Carl Lundgren
- 3:00 CC: BC Computer Animation
- 4:00 CC: 21 Slide Show: Janny Wurts
- 5:00 CC: B Art Show Pick-Up & Pay (until 7:30)
- 5:00 CC: 21 Slide Show: Alicia Austin
- 5:00 CC: 23d What Artists Like to Read

**Monday**

- 10:30 CC: B Art Show Auction (until 2:00, if needed)
- 10:30 CC: B Art Show Pick-Up & Pay (until 3:00)
- 11:00 CC: 11b Slide Show: Life Styles of the Rich & Famous
- 11:00 CC: 12b Dealing with Galleries & Preparing Artwork for a Gallery Show
- Noon CC: 23a Odd Jobs: Life of a Free-Lance Artist

**Autographing**

Autograph sessions are in the Convention Center, Hall B, far right side near the Portrait Gallery.

**Friday**

- 11:00 Maya Kaathryn Bohnhoff, Hal Clement, Bob Eggleton
- 11:30 Richard Lee Byers, Stephen Leigh, Darrell Schweitzer
- Noon George Alec Effinger, Rosemary Kirstein, Joel Rosenberg
- 12:30 Leslie Fish, Frank Kelly Freas, Jacqueline Lichtenberg
- 1:00 P. C. Hodgell, James White
- 1:30 Kevin Anderson, Pat Cadigan
- 2:00 Nancy Kress, John Maddox Roberts, Dean Wesley Smith
- 2:30 Jack C. Haldeman, II, David A. Kyle, Joan D. Vinge
- 3:00 Alexis Gilliland, Robert Silverberg, Marv Wolfman
- 3:30 Jack L. Chalker, Len Wein
- 4:00 Lois McMaster Bujold, Thorarinn Gunnarsson, Kristine Kathryn Rusch
- 4:30 Lois McMaster Bujold, Nicholas Jainschigg, Carol Severance, Michael Whelan
- 9:00 Jack Vance

**Saturday**

- 10:00 Gary Alan Ruse, Melissa Scott, Bradley Strickland
- 10:30 Scott Ciencin, Bill Spangler
- 11:00 Catherine Crook de Camp, L. Sprague de Camp, Jane Fancher
- 11:30 Nancy Holder, Barry B. Longyear, Jack Williamson
- Noon C.J. Cherryh, Eileen Gunn, Don Maitz
- 12:30 C.J. Cherryh, Holly Lisle, Michelle M. Sagara
- 1:00 Charles Lang, Jeanne Robinson, Spider Robinson, Judith Tarr
- 1:30 Greg Costikyan, Joe Haldeman, Susan Shwartz
- 2:00 Michael F. Flynn, George R.R. Martin, S.M. Stirling
- 2:30 Guy Gavriel Kay, Jennifer Roberson, William F. Wu
- 3:00 John Flynn, David Gerrold, Mike Resnick, Ruth Sanderson
- 3:30 Scott Edelman, Real Musgrave, Mike Resnick, Walter Jon Williams
- 4:00 Doug Beason, Ashley McConnell, Connie Willis
- 4:30 Roger MacBride Allen, Rob Chilson, Esther Friesner
- 5:00 Josepha Sherman, Janny Wurts, David Zindell

**Sunday**

- 10:30 Lee Barwood, Jean Lorrain
- 11:00 Forrest J Ackerman, Owl Goingback, Carl Lundgren
- 11:30 Don Callander, Frederik Pohl
- Noon Ellen Datlow, Barbara Hambly, Bruce Sterling
- 12:30 Arlan Andrews, Marvin Kaye, Richard Paul Russo
- 1:00 Robert Mason, James Morrow, Harry Turtledove
- 1:30 John Norman, Gentry Lee, Allen Steele
- 2:00 Ben Bova, Richard Knaak, Andre Norton
- 2:30 Thomas Kidd, Brad Linaweaver, Andre Norton

**Babysitting**

Babysitting is in the Clarion, Mezzanine Rooms 6-7. Professional child care is available Thursday through Monday for children under age 5 who have either a child's or attending membership. Babysitting is open the following hours:

- Thursday 10—6:30
- Friday 9:30—6:30
- Saturday 9:30—6:30 \*break\* 7:30—Midnight
- Sunday 9:30—6:30 \*break\* 7:30—Midnight
- Monday 9:30—4

Up to 20 hours of bonded babysitting is included with membership. The charge for additional time is \$3.50 an hour. Care for kids-in-tow is provided on a space-available basis at a \$6.00 hourly rate. We have a sleeping room with porta-cribs and mattresses as well as an activity room for babies and toddlers.

You must pick up your child for meals; we are not providing them. We will provide two snacks (fruits, veggies, peanut butter and crackers, fruit juices) each day. Please remember to bring disposable diapers if your child needs them.

The child care service we are using is willing to arrange babysitting on an individual or small group basis at other times, but parents must arrange this directly.



## Children's Programming

### Children's Programming

Children's Programming is located in the Clarion Plaza Hotel, Mezzanine Rooms 1-5 and 8. It is open to all children with either a child's or attending membership. We offer both workshops and free-play areas. The Children's Programming area is open the following hours:

Thursday 10—6:30  
Friday 9:30—6:30  
Saturday 9:30—6:30  
Sunday 9:30—6:30  
Monday 9:30—4

Children under 5 may not be left unaccompanied in Children's Programming. If you want your young children to participate in these programming items, you (or another designated adult) must accompany them. We have planned some fun arts and crafts programming for the toddler set to share with their parents.

If your child is in the 5—8 year age group, you are welcome to sign your child into child care. They are allowed to move freely through the children's programming rooms.

Children in the 8—12 age group must be signed in and out as well. However, they may be allowed to leave the child care area unattended if you sign a special release form.

On Saturday from 9:30A.M. to 1:30P.M., we are holding a Children's Role Playing Tournament. This game has been created by Rembert Parker for MagiCon and is designed for children aged 7 to 14. The rules are based loosely on Advanced D & D. Miniatures and characters are provided; however, players may bring their own. Prizes provided by TSR.

Here is our schedule of planned activities:

Y Activity for younger children (4-8)  
O Activity for older children (8-12)

#### Thursday

1:00 Let's Grow Things (planting seeds, etc.)  
2:00 Printmaking with Stencils & Veggies  
3:00 All Aboard for Space  
3:00 Working with Clay  
4:00 Y Magnet Magic  
O Colors & Paper Chromatography  
5:00 Y Making Indian Headresses  
O Peas & Toothpick Tinker-Toys

#### Friday

10:00 Y Making Fancy Fans  
O Notebook Covers  
11:00 Crown Making  
1:30 Y Edible Aquariums & Dirt Cups  
O Set Design for Play  
3:00 All Aboard for Space  
3:00 Mask Making  
4:00 Button Making  
5:00 Y Rocks & Minerals  
O Write Your Own Story

#### Saturday

9:30 Role Playing Game  
10:00 Y Cereal Box Planetariums  
O Write Your Own Story  
11:00 Y Body Works  
O Design Your Own Book Cover  
1:00 Making Rockets  
2:00 Y Bubble Magic  
O Costuming  
3:00 Y Button Making  
O Filking  
4:00 Y Costuming  
O Oragami  
5:00 Magic Wand Making

#### Sunday

10:00 Y Acting Out a Story/Creative Dramatics  
O Troll Drawing  
11:00 Black Swan Theatre Group  
1:00 Face Painting  
2:00 Y Making Snowflakes  
O Bubble Magic  
3:00 Rehearsals for the Play  
4:00 Play (Performed by the Children)

#### Monday

10:00 Y Seashell Fun  
O Bookmarks  
11:00 Y Making Musical Instruments  
O Songs & Dances  
1:00 The Bug Lady (Entomologist)  
2:00 Face Painting  
3:00 Kite Making

### Costume

#### Thursday

2:00 CC: 11b Getting Started in Costuming  
3:00 CC: 11b Costume Presentation Design: Singles, Couples, & Groups

#### Friday

1:00 Cl: C Doing It in the Halls—Secrets of Good Hall Costuming  
2:00 Cl: C Doing It on Stage—An Introduction to Masquerade Presentation  
3:00 Cl: C Costuming On the Cheap: Wonderful Effects For Little Money

#### Saturday

10:00 Cl: C It's What's Underneath That Counts  
11:00 Cl: C Costuming With Unusual Materials  
Noon CC: 11c Costuming & Culture  
Noon CC: 11c Making Clothing Sense for Your Characters  
1:00 Cl: C Through the Judge's Eyes: What Do Masquerade Judges Look For?  
2:00 Cl: C Designing to Your Body Type: Designing the Right Costume for You  
3:00 Cl: C Glitz 'N' Glitter—Introduction to Materials That Add Pizazz



**Sunday**

- 10:00 Cl: C The Other Half of Presentation: Using the MC, Lights & Sound Effectively
- 11:00 Cl: C Making Men's Costuming Exciting
- Noon Cl: C Getting It to Glow & Rotate—Electronics in Costumes
- 1:00 Cl: C Historical Silhouettes: Body Shapes through the Ages
- 8:30 CC: A3 Masquerade

**Monday**

- 1:00 CC: 11c Masquerade Post-Mortem
- 2:00 CC: 11c ConFrancisco Masquerade Preview

**Fan**

Fan programming tells you everything you always wanted to know about fan politics, fanzines, Worldcon bidding, and a host of other topics. Some of the fan program is running in the Fan Lounge itself.

**Thursday**

- 1:00 CC: 11b Collecting Fanzines: How & Why
- 1:00 CC: 12c First Fandom Speaks (Does Anyone Listen Anymore?)
- 2:00 CC: 12c How to Enjoy Your First Con
- 3:00 CC: 12c International Fandoms
- 4:00 CC: FL Fanorama I: Readings of Favorite Fan Writings
- 5:00 CC: 11c Courtney's Boat & Tucker Hotel: What Makes a Fannish Myth
- 5:00 CC: 12a How to Have Fun at a Worldcon Even if You Brought Your Children
- 6:00 CC: 12a Seeing the Universe (Ruroy Sibley)†
- 6:00 CC: 12d Old Trekkies Never Die

**Friday**

- 10:00 CC: 20abc WSFS Business Meeting, Friday Edition
- 11:00 CC: 11c Fandom 201: How to Work on a Con
- 11:00 CC: 12a Time Capsules: How to Preserve 50 Years of Fandom for the Next 50 Years
- Noon CC: 11c Next Year at ConFrancisco
- 1:00 CC: 22 This Is Your Life, Jophan
- 2:00 CC: 11c 1995 Bid Presentations: Glasgow & Atlanta
- 2:00 CC: 23b Well Read Fan: Fanzines
- 2:00 CC: FL Fandom Supports Itself: TAFF/DUFF/Charlie Card/Interfilk . . .
- 3:00 CC: 11c Fannish Inquisition: Upcoming Bidders Answer Your Questions
- 3:00 CC: 12b Was 50 Years Ago Really the Golden Age of SF?
- 4:00 CC: 12a Slant & Hyphen—Why Punctuation Marks Made Walt Willis a Worldcon GoH
- 4:00 CC: 23a Gay, Lesbian, & Bisexual Presence in Fandom
- 5:00 CC: 11c Hugos for Electronic Fanac?
- 5:00 CC: 12b What Would Fandom Be Like if Star Trek Had Never Been Made?

- 5:00 CC: 23b SF: The Spirit of Youth (Frank R. Paul)†
- 6:00 CC: 11b Denver Ride!
- 8:30 CC: BC Walt Willis Inaugurates the Enchanted Duplicator Miniature Golf Course
- 8:30 CC: BC Hugo Exhibit Show-and-Tell
- 9:00 CC: BC Fanzine Exhibit Tour
- 9:00 CC: BC St. Fantony Revisited
- 9:00 CC: FL TAFF/DUFF Auction

**Saturday**

- 10:00 CC: 20abc WSFS Business Meeting, Saturday Edition
- 1:00 CC: 23c An APA a Day . . .
- 1:00 CC: FL Fortress Roscoe Method of Enjoying the Modern Con
- 2:00 CC: 23c FIAWOL: A Play About Fandom
- 2:00 CC: BC Fanzine Exhibit Tour
- 3:00 CC: 23a Fandom in the 60's: Where Is My Personal Aircar?
- 4:00 CC: 11b Collectibles for the Trufan
- 4:00 CC: 22 What Was the First Worldcon Like?
- 4:00 CC: FL Fanorama 3: A Selection of Readings by Noted Fan Writers
- 5:00 CC: 12b Future of the Worldcon, Revisited
- 5:00 CC: 20abc The Changing SF†
- 5:00 CC: 23a Fan Gossip Networks
- 5:00 Cl: Pool TAFF/DUFF Demo!
- 6:00 CC: 11b Slide Show: Studying Fandom
- 6:00 CC: 11c This Is Your Life, Jophan (repeat)

**Sunday**

- 10:00 CC: 20abc WSFS Business Meeting, Sunday Edition
- 11:00 CC: 12d Fan GoH Interview: A Talk with Walt Willis
- Noon CC: 22 Fan World of the Future†
- Noon CC: FL Unfrozen Cave Man Fen
- 1:00 CC: FL Fanorama IV
- 2:00 CC: 11b Slide Show & Talk: History of SF
- 2:00 CC: BC Hugo Exhibit Show-and-Tell
- 3:00 CC: 12b Risk-Free Convention
- 4:00 CC: 11c Conadian: 1994 Worldcon in Winnipeg
- 4:00 CC: FL Readings from the Works of Walt Willis
- 5:00 CC: 11c Bid Wars: The Game

**Monday**

- 10:00 CC: 20abc WSFS Business Meeting, Monday Edition
- 11:00 CC: 12d Baseball: The Fannish Pastime?
- Noon CC: 11c Uses of Fanhistory
- Noon CC: 12c Past Worldcon Chairmen Tell How They Lived Through It
- 1:00 CC: 12d Fandom in the 80's—Telling the Wheat from the Chaff
- 1:00 CC: 23b Lost Art of the Newszine

† Recreation of a panel from the 1939 Worldcon.

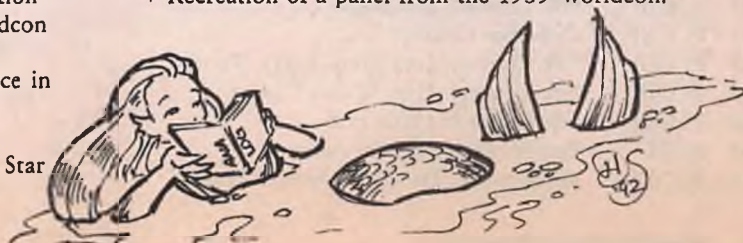



## Filk

### Filk

The Bayhill Rooms 1-5 in the Peabody are generally available for open filking. Orlando I and Orlando III are available when not previously scheduled. Orlando II is the filk lounge, containing dealers, freebie table, copy machine, club tables, etc. All rooms in the Filk area are non-smoking, except for the Atlantic, which is a smoking lounge.

MagiCon is publishing *Major and Minor Magic*, a filk book edited by MASSFilk. The book is available at \$3.00 in the Filk Lounge.

Here is the schedule of filk activities:

#### Thursday

- 3:00 P: OI Wanna Be A Filk Publisher?
- 4:00 P: OIII Filk Concert: Barry & Lee Golk
- 4:30 P: OIII Filk Concert: Rennie Levine
- 5:00 P: OIII Filk Concert: B. J. Willanger
- 5:30 P: OIII Filk Concert: Helva Peters
- 6:00 P: OI Electric Filk Demo
- 8:00 P: OI Rise Up Singing Sing-Along
- 10:00 P: OIII Filk's Greatest Hits: Obscure Songs That Were Once Popular (One-Shot by Song!)

#### Friday

- 1:00 CC: 23a Well Sung Fan: Filking
- 1:00 P: OIII Filk Concert: Jordin T. Kare
- 1:30 P: OIII Filk Concert: Francine L. Mullen, Douglas F. Wu
- 2:00 P: OIII Filk Concert: Harold Groot, Rilla Heslin
- 2:30 P: OIII Filk Concert: Duane Elms
- 3:00 P: OIII Filk Concert: Rhodri James
- 3:30 P: OIII Filk Concert: Chris Malme
- 4:00 P: OIII Filk Concert: Dave Clement
- 4:30 P: OIII Filk Concert: Barb Reidel, Carol Roper
- 5:00 12c Filk as Poetry
- 6:00 P: OI Voice Workshop: How To Sing
- 8:30 CC: 20abc Filk Festival (Of All Worlds)
- 10:30 P: OI Ecumenical Pagan Sing

#### Friday

- Noon P: OI NESFA Hymnal Sing-Along
- 1:00 P: OIII Outer Space Concert
- 2:30 P: OIII Filk Concert: Roberta Rogow
- 3:00 P: OI Workshop: Harmony Singing
- 4:00 P: OIII Filk Concert: Tom Smith
- 4:30 P: OIII Filk Concert: Lynn Gold
- 5:00 P: OIII Filk Concert: Bill Sutton
- 6:00 P: OI Workshop: How to Play Filk Guitar
- 3:00 P: OIII EuroRendezvous '92: British & European Filk Jam

#### Sunday

- Noon P: OI Interfilk Auction
- 1:00 P: OIII MagiConcert
- 2:30 P: OIII Filk Concert: Bill Roper
- 3:00 P: OIII One-Shot Concert
- 4:00 P: OIII Filk Concert: Joey Shoji, Larry Warner
- 5:00 P: OIII Filk Concert: Fred & Lisa Coulter
- 5:30 P: OIII Filk Concert: Leslie Fish
- 6:00 P: OI Parody, Praise, & Caricature
- 11:00 P: OIII Rendezvous: Decadent Dave & Friends

#### Monday

- Noon P: OI Band Played During Our Filksing
- 1:00 P: OIII Concert: One Shots

### Gaming

Gaming is running in the Peabody Plaza Ballroom, in D & E. A miniatures area is running in G. The Gaming area is open for the following hours:

- Thursday 2P.M.—6A.M.
- Fri—Sun 10A.M.—6A.M.
- Monday 10A.M.—5P.M.

Here is the schedule for gaming program.

#### Thursday

- 3:00 CC: 11c Well Played Fan: Gaming

#### Friday

- 10:00 P: F Mayfair Games
- Noon P: F SF vs. Fantasy Games
- 1:00 P: H Learn to Play DC Heroes
- 2:00 P: H Albedo Game System
- 3:00 P: F Future of Interactive Entertainment
- 3:00 P: H Star Fleet Battles
- 5:00 P: F Game Design in an Established Universe

#### Saturday

- 11:00 P: F Gaming Publications
- Noon P: H Learn About Car Wars
- 2:00 P: F Computer Game Design
- 3:00 P: F Fiction in the Game Universe
- 3:00 P: H Learn About DC Heroes
- 5:00 P: F History of LucasArts Games

#### Sunday

- 11:00 P: H Battletech
- 11:00 P: F Game Designers' Roundtable
- 1:00 P: H Lace & Steel
- 3:00 P: F Sierra Games
- 4:00 P: F Mayfair Games

MY WIFE TOLD ME  
THAT IF I WENT TO ONE  
MORE CON, SHE'D LEAVE ME...





## Kaffeeklatsches

A kaffeeklatsch is a small, informal chat over coffee with a program participant. It is not an autograph session or a panel, but promotes discussion between pros and fans. To keep the sessions small, you need to sign up to attend; the Information Booth has the kaffeeklatsch schedule. All kaffeeklatsches are held in the Clarion in Ballroom A.

### Thursday

- 2:00 J.D. Macdonald, Joel Rosenberg  
4:00 Roger MacBride Allen, Larry Niven

### Friday

- 10:00 Michael F. Flynn, Frank Kelly Freas  
Noon Bob Eggleton, Eileen Gunn, Frederik Pohl, Marv Wolfman, Janny Wurts  
2:00 C.J. Cherryh, Barbara Hambly, Jacqueline Lichtenberg, Melissa Scott, Jack Williamson  
4:00 Terry Pratchett, Jennifer Roberson, Michael Swanwick

### Saturday

- 10:00 David Cherry, Esther Friesner, Michelle Sagara  
Noon Lois McMaster Bujold, Greer Ilene Gilman, Andrew I. Porter, Laura Resnick, Walter Jon Williams  
2:00 Pat Cadigan, P. C. Hodgell, Geoffrey A. Landis, Martha Soukup, James White  
4:00 Jack L. Chalker, George Alec Effinger, Dean Wesley Smith

### Sunday

- 10:00 Hal Clement, Andre Norton  
Noon Ben Bova, Glen Cook, Joe Haldeman, Rosemary Kirstein, Jean Lorrh  
2:00 David Gerrold, Nancy Holder, Barry B. Longyear, James Morrow, William F. Wu  
4:00 David A. Kyle, S.M. Stirling

### Monday

- 10:00 Susan Schwartz, David Zindell  
Noon Forrest J Ackerman, Vincent Di Fate, John Maddox Roberts

## Readings

Go listen to your favorite author read! All the readings are in rooms 13, 14 or 18 on the Mezzanine level of the Clarion.

### Thursday

- 3:00 Joe Haldeman (13)  
4:00 Jack L. Chalker (13), Richard Knaak (14)  
5:00 George Alec Effinger (13), Kathleen Ann Goonan (14)  
6:00 Greg Costikyan (13)

### Thursday

- 10:00 Doug Beason (13), Joe Patrouch (14)  
11:00 Barbara Hambly (13), Greer Ilene Gilman (14), John Flynn (18)  
Noon Nancy Kress (13), Harry Turtledove (14), Thorarinn Gunnarsson (18)  
1:00 David Gerrold (13), Walter Jon Williams (14), Jack C. Haldeman II (18)

- 2:00 Lois McMaster Bujold (13), Robert J. Sawyer (14), Laura Resnick (18)  
3:00 Pat Cadigan (13), Stephen Leigh (14)  
4:00 Joan D. Vinge (13), James Morrow (14), Tappan King (18)  
5:00 Joel Rosenberg (13), Kevin Anderson (14), Jane Fancher (18)  
6:00 Maya Kaathryn Bohnhoff (13), Scott Ciencin (14)  
7:00 Gary Alan Ruse (13)  
8:00 Mark Rich (13)  
9:00 Richard Lee Byers (13)  
10:00 Scott Edelman (13)

### Saturday

- 10:00 Hal Clement (13), Susan Schwartz (14)  
11:00 Carol Severance (14), John Maddox Roberts (18)  
Noon Josepha Sherman (13), Madeleine Robins (18)  
1:00 Terry Pratchett (13), Nancy Holder (14), Darrell Schweitzer (18)  
2:00 Barry B. Longyear (13), Don Sakers (14), Bruce Holland Rogers (18)  
3:00 Esther Friesner (13), Kristine Kathryn Rusch (14), Michelle M. Sagara (18)  
4:00 Melissa Scott (13), Marvin Kaye (14), Eileen Gunn (18)  
5:00 James Patrick Kelly (13), David A. Kyle (14), Maureen F. McHugh (18)  
6:00 Holly Lisle (13)

### Sunday

- 10:00 Gentry Lee (13), Michael Swanwick (14), S.M. Stirling (18)  
11:00 Roger MacBride Allen (13), John Norman (14), Jim Frenkel (18)  
Noon Michael F. Flynn (13), Jennifer Roberson (14), Janny Wurts (18)  
1:00 Frederik Pohl (13), Judith Tarr (14), Michael Kandel (18)  
2:00 Jeanne & Spider Robinson (13), Martha Soukup (14), Rick Wilber (18)  
3:00 C.J. Cherryh (13), Connie Willis (14), William F. Wu (18)  
4:00 Mike Resnick (13), Algis Budrys (14), Rosemary Kirstein (18)  
5:00 P. C. Hodgell (13), Ben Bova (14), Brad Linaweaver (18)  
6:00 Charles L. Fontenay (13), Richard Paul Russo (14)  
Monday  
10:00 J.D. Macdonald (13), Grant Carrington (14)  
11:00 Geary Gravel (13), Terry A. Garey (14)  
Noon Owl Goingback (13), Ashley McConnell (14)





Science

**Science**

The proximity of Cape Canaveral has meant we have developed a plethora of space programming, including a panel on Friday which includes an extra-terrestrial traveler (astronaut John Young).

**Thursday**

- Noon CC: 12c Pseudoscience
- 3:00 CC: 10ab Unseen Worlds Revealed
- 4:00 CC: 11b Fandom's Hope for Mars: Report of the Synthesis Group
- 5:00 CC: 10ab New Astronomy
- 6:00 CC: 11b What EVA Is Really Like

**Friday**

- 10:00 CC: 10ab Space Shuttle & Spacelab
- 11:00 CC: 11b Status of the NASA/DOE Nuclear Propulsion Program
- 11:00 CC: 23b Animal Rights
- Noon CC: 12c Nanotechnology & Biotechnology: Looking to the Future

- Noon CC: 8 Keynote Luncheon
- 2:00 CC: 10ab Space Exploration Initiative
- 3:00 CC: 20d-g Near Future of Space Exploration
- 3:00 CC: 23a Future of Particle Physics
- 4:00 CC: 12b Genetic Engineering Revolution
- 4:00 CC: 20abc Mars Needs Men, Women, & Money!
- 4:00 CC: 23c Computer Networks & Viruses: How Close Are Neuromancer & Shockwave Rider?
- 5:00 CC: 10ab Space Station
- 7:00 CC: 11b Landsat
- Fri 8:00 CC: 11b Gerard O'Neill Memorial
- 10:00 P: Pool Moonwatch!

**Saturday**

- 10:00 CC: 12d Why We Should Return to the Moon & Stay
- 11:00 CC: 10ab Space Shuttle & Spacelab
- 11:00 CC: 11b Future of Medicine
- 11:00 CC: 22 Computers of the Next Fifteen Years
- Noon CC: 23c Philosophy of Quantum Mechanics
- 1:00 CC: 10ab New Astronomy
- 1:00 CC: 11b Global Warming?
- 1:00 CC: 12c Artificial Stupidity: Failures of AI
- 2:00 CC: 20abc Mars Direct: To the Red Planet by 1999
- 3:00 CC: 10ab Aeronautics
- 3:00 CC: 12c Believable FTL Travel
- 4:00 CC: 12c Enterprise 2067: What Would a Real Interplanetary Battlecruiser Look Like?
- 4:00 CC: 20abc What Makes a Dinosaur?
- 4:00 CC: 23a Future of Science Education
- 5:00 CC: 10ab Unseen Worlds Revealed

**Sunday**

- 10:00 CC: 10ab New Astronomy
- 10:00 CC: 11b May a Quasar Shine on Our Meeting
- 11:00 CC: 11b Galileo Mission to Jupiter—To Jupiter the Hard Way
- 11:00 CC: 12c Abuse of Biology in SF
- Noon CC: 11b Chart of Fundamental Particles
- Noon CC: 11c Technology & the Handicapped

- 1:00 CC: 10ab Space Exploration Initiative
- 1:00 CC: 23d How Did the Universe Originate?
- 2:00 CC: 22 "If We Can Put a Man on the Moon, Why Can't We Put a Man on the Moon?"
- 2:00 CC: 23c Future of Scientific Research in the US
- 3:00 CC: 10ab Apollo Retrospective
- 4:00 CC: 22 Laser Propulsion
- 5:00 CC: 10ab Space Shuttle & Spacelab

**Monday**

- 10:00 CC: 10ab Space Exploration Initiative
- 11:00 CC: 10ab Unseen Worlds Revealed
- 11:00 CC: 12c Mysterious Brain
- Noon CC: 11b Jupiter Slide Show
- 1:00 CC: 12b Can Life Evolve on One-Face, Tide-Locked Worlds?
- 2:00 CC: 10ab SETI
- 2:00 CC: 11b Looking For An Asteroid Called Moosehead

**Special Interest Group Program**

A special interest group program is an item developed and run by a group or club about its activities.

**Thursday**

- 5:00 Cl: 12 Friends of Bill W./12-Step

**Friday**

- 9:00 Cl: 12 Conadian - Dealers '94!
- 9:00 P: 5 Aerobics
- 4:00 Cl: 11 Time Travel
- 5:00 Cl: 12 Friends of Bill W./12-Step
- 6:30 Cl: 16 Jewish Fandom
- 8:30 Cl: 12 Interactive Literature Foundation Event

**Saturday**

- 9:00 Cl: 16 Jewish Fandom
- 9:00 P: 5 Aerobics
- 10:00 Cl: 12 Tarot Workshop with Jacqueline Lichtenberg (also Cl: 15 at the same time)
- 11:00 Cl: 11 Forces of the Empire
- Noon Cl: 12 Christian Fandom
- 2:00 Cl: 11 Gaylactic Network: Organizing Gay Fandom
- 2:00 Cl: 15 A Masquerade Wedding
- 3:00 CC: FL APA-NU Collation
- 3:00 Cl: 15 Knead a Friend (Massage: limited to 20)
- 4:00 Cl: 11 International Space University
- 6:30 Cl: 16 Jewish Fandom
- 8:30 Cl: 12 Interactive Literature Foundation Event

**Sunday**

- 9:00 P: 5 Aerobics
- 11:00 Cl: 12 Space
- Noon Cl: 11 Stuntwork & Special Effects in Films & TV
- Noon Cl: B Belly Dancing Workshop
- 1:00 Cl: 12 General Technics Meeting
- 2:00 CC: FL WOOF Collation
- 2:00 Cl: 11 New Orleans Worst Film Festival
- 3:00 Cl: 12 Convention Weapons Safety Guild



4:00 Cl: 11 Interactive Literature Foundation  
 4:00 Cl: 15 Fans of Jacqueline Lichtenberg & Jean  
 Lorrain Get-Together  
 5:00 Cl: 12 Friends of Bill W./12-Step  
**Monday**  
 9:00 P: 5 Aerobics

## Films & Video

### Films

Films are being shown in CC: A1.

#### Thursday

Noon *20,000 Leagues Under The Sea*  
 2:10 *Mysterious Island*  
 4:00 *Splash*  
 6:00 *Beauty and the Beast*†  
 8:00 *Heavy Metal*  
 9:30 *Terminator 2: Judgment Day*†

#### Friday

9:00 *The Adventures of Baron Munchausen*  
 11:10 *The Addams Family*†  
 1:00 *The Rocketeer*†  
 3:00 *Spaced Invaders*  
 4:45 *Night of the Living Bread & Loaf*  
 5:00 *War of the Worlds*  
 6:30 *Time Machine*  
 8:30 *Time After Time*  
 11:00 *Star Trek VI*†

#### Saturday

9:00 *Ladyhawke*  
 11:10 To Be Announced  
 Noon It Came From Hollywood: Previews of future films  
 by Jeff Walker  
 1:00 *Conan the Barbarian*  
 3:00 Francis Ford Coppola Presents *Bram Stoker's  
 Dracula*  
 5:30 *The Princess Bride*  
 7:15 *Night of the Living Bread & Loaf*  
 7:30 *The Witches*  
 9:30 1992 Hugo Winner

#### Sunday

9:00 *Darby O'Gill and the Little People*  
 11:00 *F/X*  
 1:00 *F/X 2*  
 3:00 *Batman's Return*  
 5:00 *The Abyss*  
 7:30 *The Dark Crystal*  
 9:00 *Total Recall*  
 11:00 *Wizards*

#### Monday

9:00 *F/X*  
 11:00 *F/X 2*  
 1:00 1992 Dramatic Presentation Hugo Winner

† Designates a film nominated for the 1992 Best Dramatic  
 Presentation Award.

*20,000 Leagues Under the Sea* (1954), Thursday Noon  
 Disney's first CinemaScope movie is based on the Jules Verne  
 classic.

*The Abyss* (1989), Sunday 5:00P.M.

James Cameron directs *Close Encounters of the Third Kind*  
 meets *Voyage to the Bottom of the Sea*.

*The Addams Family* (1991—Hugo Nominee), Friday 11:10A.M.

This remake of the popular TV series also relies heavily on  
 Charles Addams' original cartoons.

*The Adventures of Baron Munchausen* (1989), Friday 9:00A.M.

Terry Gilliam captures the essence of the Munchausen tales in  
 this visually stunning film.

*Beauty and the Beast* (1991—Hugo

Nominee), Thursday 6:00P.M.

Disney's latest & greatest animated feature.

*Batman's Return* (1992), Sunday 3:00P.M.

Tim Burton's sequel to his 1989 blockbuster.

*Conan the Barbarian* (1982), Saturday 1:00P.M.

Robert E. Howard's hero brought to life by Arnold  
 Schwarzenegger.

*Darby O'Gill and the Little People* (1959), Sunday 9:00A.M.

Sean Connery stars a great Disney special effects feature about  
 leprechauns in old Ireland.

*The Dark Crystal* (1982, Sunday 7:30P.M.

An eerie movie by Jim Henson about a young boy's quest.

*F/X* (1986), Sunday 11:00A.M., Monday 9:00A.M.

A Hollywood special effects man is hired to fool the Mafia.

*F/X2* (1990), Sunday 1:00P.M., Monday 11:00A.M.

Bryan Brown again uses illusions to fool the Mafia.

*Heavy Metal* (1981), Thursday 8:00P.M.

Animated anthology film based on the award-winning  
 magazine, featuring heavy metal music.

It Came From Hollywood, Saturday Noon

Previews of upcoming films, presented by Jeff Walker.

*Ladyhawke* (1985), Saturday 9:00A.M.

An evil man enchants two young lovers (Rutger Hauer and  
 Michelle Pfeiffer).

*Mysterious Island* (1961), Thursday 2:10P.M.

The further adventures of Captain Nemo with effects by Ray  
 Harryhausen.

*The Princess Bride* (1987), Saturday 5:30P.M.

Rob Reiner's charming fantasy, faithfully adapted from  
 William Goldman's classic novel (1988 Hugo Winner).

*The Rocketeer* (1991—Hugo Nominee), Friday 1:00P.M.

Based on Dave Stevens' cult classic comic, this film invokes  
 the feel of the classic cliffhanger serials.

*Spaced Invaders* (1990), Friday 3:00P.M.

An amusing spoof 1950's alien invasion films, very loosely  
 based on Frederic Brown's *Martians, Go Home!*.

*Splash* (1984), Thursday 4:00P.M.

Ron Howard's charming tale about a mermaid in New York  
 City.



## Films & Video

*Star Trek VI* (1991—Hugo Nominee), Friday 11:00P.M.  
The original crew opens peace negotiations with the Klingons on this, their “final” voyage.

*Terminator 2: Judgement Day* (1991—Hugo Nominee),  
Thursday 9:30P.M.  
Arnold is back, this time to defend *Beauty and the Beast’s* Linda Hamilton against the deadly T1000.

*The Time Machine* (1960), Friday 6:30P.M.  
George Pal’s adaptation of a classic H. G. Wells novel.

*Time After Time* (1979), Friday 8:30P.M.  
Nicholas Meyer presents H. G. Wells chasing Jack the Ripper to late ‘70s San Francisco.

*Total Recall* (1990), Sunday 9:00P.M.  
Suggested by Philip K. Dick’s “We Can Remember It For You Wholesale” Arnie is back shooting them up!

*War of the Worlds* (1953), Friday 5:00P.M.  
George Pal’s Technicolor extravaganza, based on the H. G. Wells novel.

*The Witches* (1990), Saturday 7:30P.M.  
Angelica Huston stars in Roald Dahl’s often frightening children’s story.

*Wizards* (1977), Sunday 11:00P.M.  
Ralph Bakshi’s post-holocaust tale of rival sorcerers with animation influenced by Vaughn Bodé.

## Main Video

Main video is being shown in 20e-g in the Convention Center.

### Thursday

Noon *Beetlejuice*  
2:00 *Night Gallery*  
2:30 *One Step Beyond*  
3:00 *Amazing Stories*  
3:30 *Fantasia*  
5:30 *Wizard of Speed & Time*  
7:00 *Space 1999*  
8:00 *Buck Rogers in the 25th Century*  
10:00 *Heavy Metal*

### Friday

10:00 *Starman*  
Noon *Dr. Giggles* Preview  
1:00 *War of the Worlds*  
2:00 *Darkroom*  
4:00 *Who Framed Roger Rabbit?*  
6:00 *The Terminator*  
7:30 *Amazing Stories*  
8:00 *Wizard of Speed & Time*  
10:00 *Doorways* Preview with George R. R. Martin  
11:00 *One Step Beyond*

### Saturday

10:00 *War of the Worlds*  
11:00 *Wizard of Speed & Time*  
3:00 *Space 1999*  
4:00 *Light Years* Preview  
5:00 *Starman*  
6:00 *Ladyhawke*  
8:00 *Night Gallery*

8:30 *One Step Beyond*  
9:00 *Darkroom*  
10:00 *Highlander*  
Sunday

9:30 *Starman*  
11:00 Arthur C. Clark Video  
Noon Isaac Asimov Video  
2:00 *Buckaroo Banzai*  
4:00 *Space 1999*  
5:00 *Vampire Trailer Park*  
6:30 *Amazing Stories*  
7:00 *The Golden Child*  
9:00 *Big Trouble in Little China*  
11:00 *Doorways* Preview with George R. R. Martin  
Monday  
10:00 *Users’ Choice*  
Noon *Masquerade Video*

**Note:** The Users’ Choice on Monday 10 is a time set aside for the viewers in the Video Room to choose what they would like to see from the videos available.

*Vampire Trailer Park*—Sunday 5:00P.M.

This comedy, made on location, follows a bulimic vampire stalking old people in a central Florida trailer park. Highly acclaimed by Joe Bob Briggs, this film stars Blake Pickett and was directed by Steve Latshaw.

*The Wizard of Speed & Time*—Assorted Times

Award-winning comedy-action-effects cult-classic, wild satire of Disney and Hollywood. Starring cinemagician Mike Jittlov (writer, director, 130 more jobs).

## Japanese Animation

A number of people involved with Japanese animation. Thanks to Haruka Takachiho (studio NUE), Tatsuya Ueno (Kadokawa Media Office), Toshimichi Suzuki (Artrmic) and Roe R. Adams, III (AnimEigo, Inc.) for traveling from Japan to be here. Japanese animation is being shown in 11a in the Convention Center.

### Thursday

Noon *Madox-01*  
1:00 *Riding Bean*  
2:00 *Bubblegum Crisis #1-8*  
9:00 *Bubblegum Crash #1-3*  
Mid. *Hurricane Live 2032/3 Music Video*

### Friday

9:00 *Vampire Princess Miyu #1-4*  
11:00 *Kimagure Orange Road OAV #1-2*  
1:00 Sci Fi Channel Panel  
2:00 *Kimagure Orange Road OAV #3*  
3:00 *Kimagure Orange Road Movie*  
4:30 *Arielt*  
5:00 *Yotoden #1-3†*  
7:30 *Otaku No Video #1-2*  
9:00 *Dirty Pair: Project Edent*  
10:00 *Dominion #1-4†*

### Saturday

9:00 *Bubblegum Crisis #1-4*  
11:45 *Dirty Pair: Flight 005†*  
1:00 *Vampire Princess Miyu #1-2*



- 2:00 Sci Fi Channel Panel  
 3:00 *Kimagure Orange Road Movie*  
 4:30 *Project A-KO #1†*  
 5:30 *Bubblegum Crisis #5-8*  
 8:30 *Riding Bean*  
 9:30 *3 X 3 Eyes #1-4†*  
 11:30 *Junk Boy†*  
 Sunday  
 9:00 *Project A-KO Final†*  
 10:00 *Mobile Suit Gundam 0080 #4 & 6*  
 11:00 *Kimagure Orange Road OAV #1-4*  
 3:00 *Bubblegum Crash 1-3*  
 6:00 *Madox-01*  
 7:00 *Mobile Suit Gundam 0083 #1-6†*  
 11:30 *Kimagure Orange Road #4*  
 Monday  
 9:00 *Riding Bean*  
 10:00 *Madox-01*  
 11:00 *Okatu No Video #1-2*  
 12:30 *Vampire Princess Miyu #1-4*  
 2:30 *Hurricane Live 2033 Music Video*

† Designates a video not subtitled.

The first showing of each of these features on Thursday and Friday are set in stone; however, thanks to the gracious efforts of our anime supplier, ANIMEIGO, we may be able to offer additional features pending studio agreements. Please check CC: 11a daily for schedule adjustments.



## Events

- |                          |      |          |           |
|--------------------------|------|----------|-----------|
| Opening Ceremony         | Thur | 3:00P.M. | CC: A3-5  |
| Meet-the-VIPs            | Thur | 8:30P.M. | Cl: A     |
| Keynote Luncheon         | Fri  | Noon     | CC: 8     |
| Friday Festival          | Fri  | 8:30P.M. | CC: BC    |
| Asimov Tribute           | Sat  | 1:00P.M. | CC: 20d-g |
| Coppola's <i>Dracula</i> | Sat  | 3:00P.M. | CC: A1-2  |
| Regency Dance            | Sat  | 3:00P.M. | Cl: B     |
| Chesley Awards           | Sat  | 6:00P.M. | Cl: D     |
| Hugo Awards              | Sat  | 8:30P.M. | CC: A3-5  |
| Masquerade               | Sun  | 8:30P.M. | CC: A3-5  |
| Closing Ceremony         | Mon  | 4:00P.M. | CC: 20d-g |

The Opening Ceremony introduces our guests, our convention, and the history of science fiction and fandom.

The informal Meet-the-VIPs party is on Thursday night, at the Clarion Pool and Ballroom area. Meet your favorite author, artist, or fan. This event is MCed by author, raconteur, and world traveller Mike Resnick.

The Keynote Luncheon honors our guests and John Young, one of the few men to walk on the moon. Some tickets for this event may be available on Thursday; check at the Information Booth. You must have a banquet ticket to attend the keynote speech. The Keynote Luncheon is in Room 8 of the Convention Center.

The big Friday night event is the Jack Vance Festival of Worlds, held in CC: BC. A traditional Scottish dance, the Ceilidh, and a pair of radio plays by the Atlanta Radio Theatre, in association with the Mighty Rasillon Art Players are part of the festivities. Plenty of surprises are sure to be in store!

We joyfully remember Isaac Asimov in a Saturday afternoon tribute to one of science fiction's best friends, in room 20d-g, second floor of the Convention Center.

Director Francis Ford Coppola gives a presentation on his next film, *Bram Stoker's Dracula*, Saturday at 3:00P.M. in CC: A1.

A fancy dress dance, the Regency Dance, starts at 3:00P.M., Saturday, in Clarion Ballroom B.

Dust off the tux and the sparklies for the dress-up night of the year. First, stop by the Chesley Award Ceremony in Clarion Ballroom D, for a reception at 5:00P.M., and the awards ceremony at 6:00P.M.. Then, on to Hall A3-5 of the Convention Center for the annual Hugo Awards, MC'ed by Toastmaster Spider Robinson.

The Masquerade brings the finest costumes to one hall for one night. Rick and Wolf Foss are our Masquerade MCs. A cash bar will be available during the judges' deliberations.

Don't leave without stopping by Closing Ceremony, from 4-5 in CC: 20d-g. This year's Worldcon Closing features the closing of the time capsule, which will be saved for the 100th World Science Fiction Convention which should be in 2042. And, as is traditional, the gavel is passed to the next Worldcon (ConFrancisco, San Francisco).

## 1992 Hugo Nominations



## 1992 Hugo Nominations

This year's Hugo Awards will be given out at 8:30P.M. in Hall A3-5 of the Convention Center.

### Best Novel

- Lois McMaster Bujold, *Barrayer* (Baen)  
Emma Bull, *Bone Dance* (Ace)  
Orson Scott Card, *Xenocide* (Tor)  
Anne McCaffrey, *All the Weyrs of Pern* (Del Rey, Bantam U.K.)  
Michael Swanwick, *Stations of the Tide* (Morrow), serialized in *Isaac Asimov's Science Fiction Magazine*, Mid-December 1990 and January 1991  
Joan D. Vinge, *The Summer Queen* (Warner/Questar)

### Best Novella

- Nancy Kress, "And Wild For To Hold," *Alternate Wars* (Bantam Spectra) and *Isaac Asimov's Science Fiction Magazine*, July 1991  
Nancy Kress, "Beggars in Spain," *Isaac Asimov's Science Fiction Magazine*, April 1991 (also published by Axolotl Press)  
Kristine Kathryn Rusch, "The Gallery of His Dreams," *Isaac Asimov's Science Fiction Magazine*, September 1991 (also published by Axolotl Press)  
Michael Swanwick, "Griffin's Egg" (St. Martin's, Legend)  
Connie Willis, "Jack," *Isaac Asimov's Science Fiction Magazine*, October 1991

### Best Novelette

- Isaac Asimov, "Gold," *Analog*, September 1991  
Pat Cadigan, "Dispatches from the Revolution," *Isaac Asimov's Science Fiction Magazine*, July 1991  
Ted Chiang, "Understand," *Isaac Asimov's Science Fiction Magazine*, August 1991  
Howard Waldrop, "Fin de Cycle," *Night of the Cooters* (Ursus Press) and *Isaac Asimov's Science Fiction Magazine*, Mid-December 1991  
Connie Willis, "Miracle," *Isaac Asimov's Science Fiction Magazine*, December 1991

### Best Short Story

- Terry Bisson, "Press Ann," *Isaac Asimov's Science Fiction Magazine*, August 1991  
John Kessel, "Buffalo," *The Magazine of Fantasy & Science Fiction*, January 1991  
Geoffrey A. Landis, "A Walk in the Sun," *Isaac Asimov's Science Fiction Magazine*, October 1991  
Mike Resnick, "One Perfect Morning, With Jackals," *Isaac Asimov's Science Fiction Magazine*, March 1991  
Mike Resnick, "Winter Solstice," *The Magazine of Fantasy & Science Fiction*, October/November 1991  
Martha Soukup, "Dog's Life," *Amazing*, March 1991  
Connie Willis, "In the Late Cretaceous," *Isaac Asimov's Science Fiction Magazine*, Mid-December 1991

### Best Non-Fiction Book

- Charles Addams, *The World of Charles Addams* (Knopf)  
Everett Blieler, *Science Fiction: The Early Years* (Kent State University Press)

Jack L. Chalker and Mark Owings, *The Science Fantasy Publishers: A Critical and Bibliographic History*, 3rd ed. (Mirage Press)

Jeanne Gomoll, Diane Martin et al., *The Bakery Men Don't See Cookbook* (SF<sup>3</sup>)

Stephen Jones, *Clive Barker's Shadows in Eden* (Underwood/Miller)

### Best Original Artwork

- Tom Canty, cover of *White Mists of Power* (Roc Fantasy)  
Bob Eggleton, cover of *Lunar Descent* (Ace)  
Bob Eggleton, cover of *Isaac Asimov's Science Fiction Magazine*, January 1991 (illustrating *Stations of the Tide*)  
Don Maitz, cover of *Heavy Time* (Warner/Questar)  
Michael Whelan, cover of *The Summer Queen* (Warner/Questar)

### Best Dramatic Presentation

- The Addams Family* (Paramount)  
*Beauty and the Beast* (Disney)  
*The Rocketeer* (Disney)  
*Star Trek VI: The Undiscovered Country* (Paramount)  
*Terminator 2* (Carolco)

### Best Professional Editor

- Ellen Datlow  
Gardner Dozois  
Edward L. Ferman  
Kristine Kathryn Rusch  
Stanley Schmidt

### Best Professional Artist

- Tom Canty  
David Cherry  
Bob Eggleton  
Don Maitz  
Michael Whelan

### Best Semiprozine

- Interzone*, David Pringle  
*Locus*, Charles N. Brown  
*New York Review of Science Fiction*, David G. Hartwell,  
Kathryn Kramer, Gordon van Gelder  
*Pulphouse*, Dean Wesley Smith  
*Science Fiction Chronicle*, Andrew I. Porter

### Best Fanzine

- File 770*, Mike Glyer  
*Fosfax*, Janice Moore and Timothy Lane  
*Lan's Lantern*, George ("Lan") Laskowski  
*Mimosa*, Dick and Nicki Lynch  
*Trapdoor*, Robert Lichtman

### Best Fan Writer

- Avedon Carol  
Mike Glyer  
Andrew Hooper  
Dave Langford  
Evelyn Leeper



Harry Warner, Jr.

#### Best Fan Artist

Brad Foster  
Diana Harlan Stein  
Teddy Harvia  
Peggy Ranson  
Stu Shiffman

#### John W. Campbell Award

Ted Chiang  
Barbara Delaplace  
Greer Gillman  
Laura Resnick  
Michelle Sagara

## Registration

If you're reading this, then you've probably already been through Registration. Unless you lose a badge, you don't need to worry about going back. However, if you do lose your badge, you must buy a replacement. Here are Registration's hours:

Wednesday 4P.M.—10P.M.  
Thursday 10A.M.—10P.M.  
Friday 10A.M.—10P.M.  
Saturday 10A.M.—8P.M.  
Sunday 10A.M.—7P.M.  
Monday 10A.M.—2P.M.

Remember, you must wear your badges to get into any MagiCon function. Replacement badges cost \$35. If you find someone's badge, please take it to Registration.

## Volunteers

Yes, we need you, we want you! Help us to run your convention! If you have even an hour to spare, stop by and we'll find something for you to do. Helpers are needed throughout the convention, but a critical period is Monday afternoon through Wednesday for teardown.

In addition to the traditional free T-shirt (art by Gail Bennett) for at least eight hours worked, you'll earn entries into some very special drawings. For every four hours worked, you'll earn one entry into the drawings. So far, the drawings include one free membership to ConFrancisco, one free membership to Conadian, and a free membership from the winning 1995 Worldcon (either Atlanta, Georgia or Glasgow, Scotland). And, like all Worldcon memberships, these memberships are transferable.

You'll find our volunteer table in the Registration area, in the Registration Concourse.

## Sales to Members

Sales to members has plenty of things to sell, and is open plenty of hours to sell them. We are set up in the Registration Concourse, and our hours are:

Wednesday noon—6P.M.

Thursday 10A.M.—6P.M.  
Friday 10A.M.—6P.M. and 8:30P.M.—11:30P.M.  
Saturday 10A.M.—6P.M.  
Sunday 10A.M.—6P.M.  
Monday 10A.M.—4P.M.

We are selling the following items:

T-Shirt	\$10.00	art by GoH Vincent Di Fate
	\$9.00	white on blue
Staff T-shirt	\$5.50	
Cloisinne Pin	\$4.00	con logo
	\$4.00	Di Fate original
Mission patch	\$4.50	Di Fate original
Tote Bag	\$7.50	
Baseball Hat	\$9.50	logo embroidered
Visor	\$7.00	logo puff-printed
Mug	\$4.50	
Water Bottle	\$3.50	
Warhoon	TBA	Walt Willis writings

Disney World/Epcot/MGM tickets are also being sold at Sales.





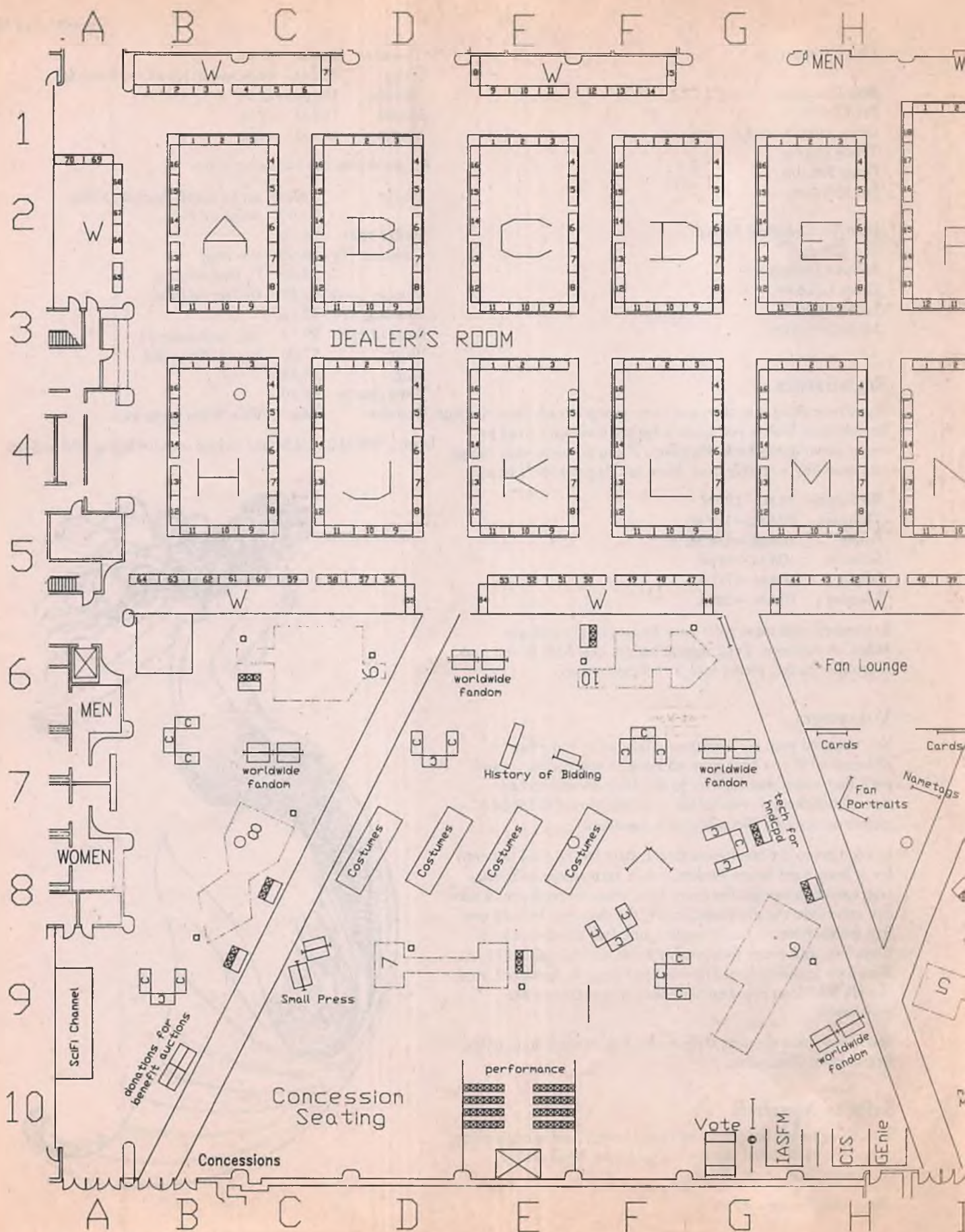



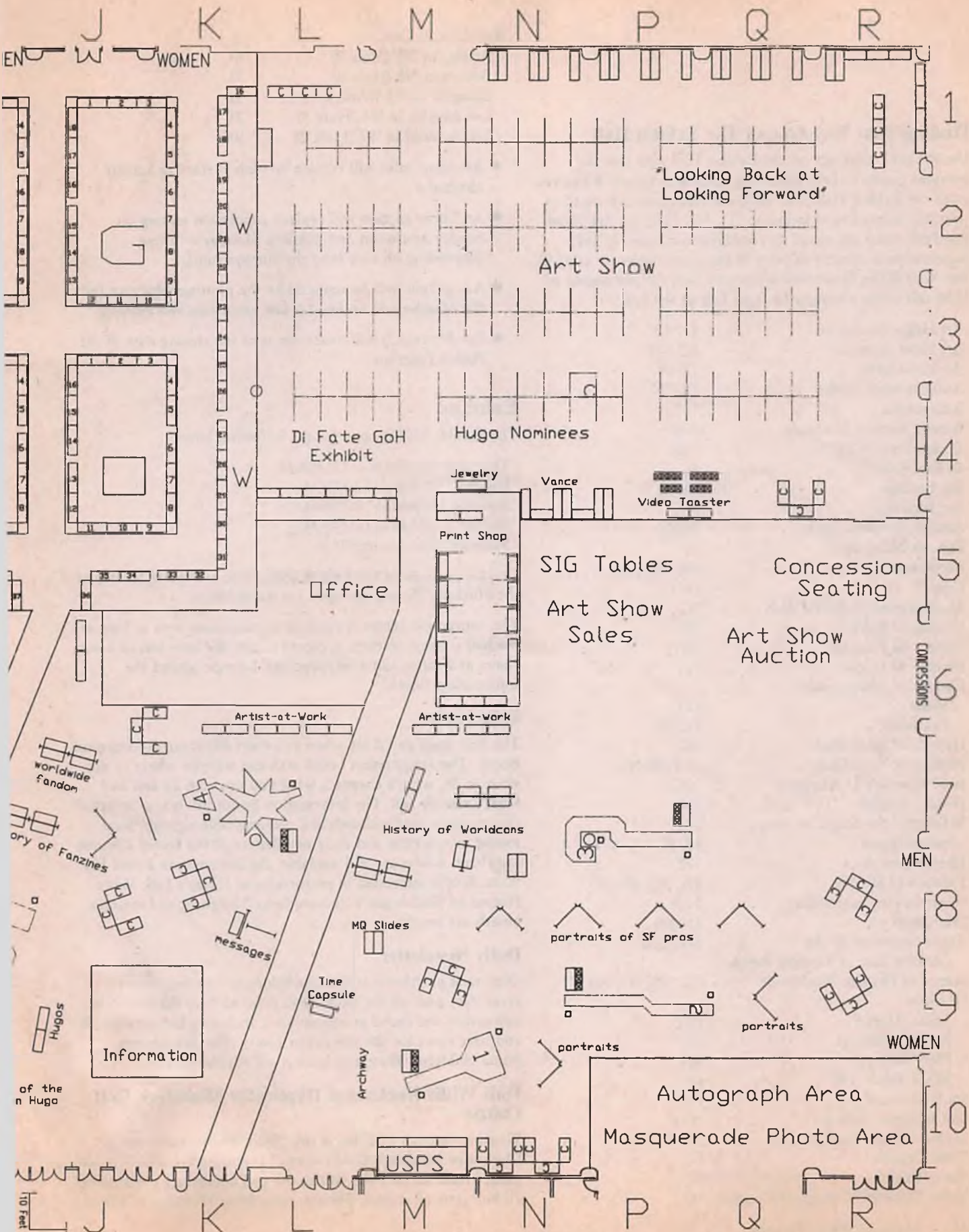



## Finding Your Way Around The Exhibit Hall

Use the grid markings on the Exhibit Hall map (see the previous pages) to help locate the areas referenced. When you enter the Exhibit Hall (CC: BC), the Hucksters are ahead to your left (entrances at locations 5D, 5G, 5H); the Art Show and Print Shop are ahead to your right (entrance at 5M). Information is directly in front of the center entrance at 9J-9K. The Walt Willis Enchanted Miniature Golf Course begins at 10M and winds through the front half of the hall.

Art Hugo Nominees	4N-4P
Art Show Auction	5Q-6Q
Art Show Sales	5P-6P
Artist-at-work Tables	7K-7N
Autographs	10P
Benefit Auction Materials	10B
CompuServe (CIS)	10H
Di Fate Exhibit	4L
Fan Lounge	6H-6I
Fan Portraits	7H
Fannish Business Cards	7H-7I
Fannish Nametags	7I
Food/Drink	6R, 10C, 6I
GENie	10H
Handicapped Technical Aids	7G
History of Bidding	7E
History of Fanzines	7I-7J
History of Hugos	9J
History of Masquerades	
Slides	8M
Costumes	8C-8F
History of Small Press	9C
History of Worldcons	(7-8)(M-N)
<i>Isaac Asimov's SF Magazine</i>	10G
Jewelry Exhibit	4N
Making of the MagiCon Hugo	10I
Message Board	8K-8L
Performance Area	10E
Portraits of SF Pros	9N, 9Q, 8N-8Q
Postal Service Substation	10M
Print Shop	5N-6N
Retrospective of SF Art	1P-2Q
<i>Looking Back at Looking Beyond</i>	
Scenes of Fandom Worldwide	7C, 9D, 7G, 9H, 7J
SF Clubs	
Arisia (Hole 8)	8C
NESFA (Hole 8)	8C
PSFS (Hole 6)	8H
SFSFS (Hole 10)	6F
Sci Fi Channel	9A
Site Selection Voting	10G
Special Interest Groups	5P-6P
Time Capsule	9L
Vance Exhibit	4P
Video Toaster™ Computer Graphics	4Q

## Worldcon Bidders

Atlanta in '95 (Hole 9)	6C
Boston in '98 (Hole 4)	7L
Glasgow in '95 (Hole 5)	8I
Los Angeles in '96 (Hole 3)	7P
San Antonio in '97 (Hole 2)	9N

- Art Show sales will replace SIG tables starting Sunday afternoon
- Art Show auction will replace concession seating on Sunday afternoon and possibly Monday morning (depending on how long the auction runs).
- Autographs will be replaced by the photography area for the Masquerade on Sunday late afternoon and evening.
- Fan Portraits is still uncertain as of the closing date of the Pocket Program.

## Exhibits

The Exhibit Hall is open for the following hours:

Thursday	10:00A.M.—12:30A.M.
Friday	10A.M.—12:30A.M.
Saturday	10A.M.—12:30A.M.
Sunday	10A.M.—12:30A.M.
Monday	10A.M.—6:00P.M.

Certain portions of the Exhibit Hall, such as the Art Show and the Huckster Room, are open for fewer hours.

The convention center is running a concessions area as long as the hall is open, so there is plenty to eat. We have lots of comfy chairs and sofas, and a secluded Fan Lounge behind the Information Booth.

## Information

The first thing you'll see when you enter BC is our Information Booth. The Information booth staff can tell you where to go, what to do, what's changed, what you can sign up for, and what's already full. The Information Booth has maps, program change pages, kaffeeklatsch/SIG meeting/table sign-up, local tourist information and daily newsletters. If the Friday Keynote Luncheon tickets are still available, the Information Booth has them. People interested in performing at Friday's Jack Vance Festival of Worlds can volunteer here. The party and message boards are nearby.

## Daily Newsletter

Our crack newsletter staff is publishing several newsletters every day, with all the latest news from all over the con. The newsletters are found at various sites, including Information. If you have news for the newsletter (party info, lost objects, found children, whatever), leave it off at Information.

## Walt Willis Enchanted Duplicator Miniature Golf Course

Winding through Hall BC is the "Walt Willis Enchanted Duplicator Miniature Golf Course." Featuring holes built by fan groups from all over the world, the golf course is a challenging 10 hole, par 60 course. Though open from Thursday at 10A.M.,



the course will have its official inaugural event on Friday night, when Fan GoH Walt Willis takes his turn over the course.

Here are the groups who created each hole:

Hole 1 MagiCon	Hole 6 PSFS (Philadelphia)
Hole 2 Texas in '97	Hole 7 Lost Gopher Hole
Hole 3 LA in '96	Hole 8 NESFA/Arisia
Hole 4 Boston in '98	Hole 9 Atlanta in '95
Hole 5 Glasgow in '95	Hole 10 South Florida SF

## Fan Lounge

The Fan Lounge is fan history in the making. The Fan Lounge staff can define all those fannish myths you wanted to know the answer to, like just who stayed in Room 770 at Nolacon I and what is conflu anyway? Find out all about the wonderful world of zines and hecto. The Fan Lounge features Convention Center concessions and the promise of decent beer for sale. The Fan Lounge is located behind the Information Booth, and is open the following hours:

Thursday	11A.M.—11P.M.
Friday	11A.M.—11P.M.
Saturday	11A.M.—11P.M.
Sunday	11A.M.—11P.M.
Monday	11A.M.—5P.M.

## Science Fiction Retrospective Exhibits

In recognition of MagiCon being the 50th Worldcon exhibits have been developed to highlight the history of the field. These exhibits include The History of Worldcons, The History of Fanzines, The History of Bidding, The Portrait Gallery, World-Wide Fandom, History of Specialty Press exhibit, slide presentation of Worldcon Masquerades past.

The History of Fanzines exhibit encourages the current-day fan to travel back to the days of *Spaceways*, *Le Zombie*, *Quandry* and *Xero*. The exhibit features a feast of fanzine writing from the 1930s through the 1950s by such legendary fans as Walt Willis, Lee Hoffman, Donald Wollheim, Ray Bradbury, Robert Silverberg, Robert Bloch, Bob Tucker, Marion Zimmer Bradley and others.

The History of Worldcons exhibit includes the Program Book from each previous World Science Fiction Convention, playing cards, sets of stamps issued in honor of the convention, official Worldcon stationery, some T-shirts, a hat, tote bag and many badges, buttons and other memorabilia.

Banquet pictures from some of the World Science Fiction Conventions in the 50s and early 60s will be on display. We'd like your help in identifying people in these photographs. If you know who one or more currently unidentified people in these photographs are, please tell us!

The Portrait Gallery, a collection of about three hundred photographs of professionals in the science fiction community

The History of Bidding features the potpourri of gimmicks which silly groups of fans have used to win (or lose) the right to work themselves to a frazzle over the Bank Holiday or Labor Day Weekend. There are ceramic whales and bheer buckets and

coupons good for a backrub and rats and wooden shoes and a host of other ideas too fascinating to be forgotten.

Scenes from World-Wide Fandom displays material from around the world.

The History of the Hugo Award is your opportunity to see how the Hugo Award has changed over the years and how it's stayed the same. Information about each year's awards is posted beside the Hugo award display cases.

If you have material to contribute for any of these exhibits please contact Peggy Rae Pavlat at 5709 Goucher Drive, College Park, MD 20740 USA.

## Science Fiction Small Presses

Some say that W. Paul Cook started the SF small press; others hold with H. P. Lovecraft. There is credit enough for all. Throughout the past three-quarters of a century there have been hundreds of these presses whose output ranged from a single volume to hundreds. With the widespread availability of desktop publishing, we can expect even more small presses, each with its own vision. Many of these publishers have tables in the Huckster's Room. Others have their books sold there. by other dealers. Visit them! Support them! We will collect as many catalogues and flyers as we can for this exhibit.

## Fannish Time Capsule

We're collecting fannish materials for a time capsule, to be opened at the 100th Worldcon. Donations encouraged—fannish and SF memorabilia of all kinds. Donate the material to the Information Booth, and watch it become part of the exhibit! MagiCon is donating a full set of convention souvenirs and ribbons. Spider Robinson is donating his script for the Hugo Award ceremony.

This year's Worldcon Closing features the closing of the "100th Worldcon Time Capsule." Forward, into the future!

## Special Interest Tables

It may not be too late to sign up for a special interest table. If your group wants a table, check at Information to see if there are any available. The following groups have special interest tables in CC: B.

AFAN	Gaylactic Network
Arisia	Glasgow in '95
Atlanta in '95	Interactive Literature Foundation
Baltimore in '98	Klingon Legion of Assault Warriors
Boston in '98	Los Angeles in '96
Conadian†	Niagara Falls in '98
ConFrancisco†	OASFS
General Technics	San Antonio in '97
Electrical Eggs	Starfleet
Forces of Empire	Time Travel
Forten	

† 1994 Worldcon

‡ 1993 Worldcon



## Exhibits

### Sunken Treasures Exhibit

MagiCon is pleased to present a new exhibit, featuring, in part, treasure discovered by SF writer and scuba-diver Arthur C. Clarke.

### Art Show

The Art Show is open for the following hours:

Thursday 7:00P.M.—10:00P.M.  
Friday 10:00A.M.—10:30P.M.  
Saturday 10:00A.M.—10:00P.M.  
Sunday 10:00A.M.—2:00P.M.  
2:30P.M.—7:00P.M. Auction  
5:00P.M.—7:30P.M. Pick-Up & Pay  
Monday 10:30A.M.—2:00P.M. Auction (if needed)  
10:30A.M.—3:00P.M. Pick-Up & Pay

Until 2P.M. on Sunday you may bid on any piece which is for sale. A bid is a contract to buy the piece unless someone else overbids you. Bids may not be altered or withdrawn.

We accept cash, checks (personal, cashier's, or travelers), or plastic (MasterCard or VISA). All purchasers must show an ID and their copy of their bidder number. For personal checks we require 2 pieces of identification (one must be a photo ID) and that your name be imprinted on the check. Remember that 6% sales tax will be added to all sales.

There is a small section in the Art Show where previously-purchased art is offered for resale.

See the Art Show Information Handout for detailed information on bidding for and buying art.

Work by the following artists will be shown.

Robin L. Abney	Johanna Klukas
David Lee Anderson	Ellen Kopp
Carol Anway-Wiese	Deb Kosiba
Christopher E. Appel	Allen Koszowski
Lisa A. Ashton	William Aksel Kuehl
Robert D. Ashton	Romas Kukalis
Randy Asplund-Faith	Karen Kuykendall
Bonita Atwood	Lissanne Lake
Deb Atwood	Laura & Ron Lakey
Alicia Austin	Charles J. Lang
Beth Avary	April Lee
Aviva	Linda Lenard
Rosana Azar	Charlotte Levin
Jeff Baskin	Frank V. Liltz
Michael Batest	Edwin C. Longendorfer
Jan Bender	John E. Longendorfer
Gail Bennett	Lubov
Joe Bergeron	Carl Lundgren
Rick Berry	Robert J. Luoma
Holly Bird	Rillan MacDhai
Sheryl Birkhead	Don Maitz
Kazimierz Biskup	Christine Markel
N. Taylor Blanchard	Crystal Marvig
Beth Bowles	David B. Mattingly
Julie Bowman	Laurie May
Toika Bridges	Sally Mayer

Heather Bruton	Erin McKee
Jim Burns	Lucinda J. McNary
Armand Cabrera	Linda Michaels
Thomas Canty	Karen R. Mitchell
Gordon Carleton	Clayburn Moore
Michael Carroll	John Morrison
Doug Chaffee	Deirdre & Siobhan Murphy
Ann Layman Chancellor	Pam Murray
David A. Cherry	Real Musgrave
James Christensen	Luisa Nadalini
Ronald Keith Christian	Ingrid Neilson
Patricia B. Cirone	Elaine C. Oldham
Earlynn Collier	Margaret Ann Organ
Darlene P. Coltrain	Terri Parker
Judith R. Conly	Keith Parkinson
Donald Corzine	Asa Peck
Steven Crisp	Roberta Peck
James Stanley Daugherty	Peter Ashley Peebles
Patricia Davis	R. A. Peterson
Joy Day	J. K. Potter
David R. Deitrick	Mary Prince
Lori B. Deitrick	Zbigniew Rakowski
Joseph DeVito	Peggy Ranson
Vincent Di Fate	Omar Rayyan
Charles J. Divine	Sheila Regan
Charles Dougherty	James Reynolds
Robyn Douglas-Rubado	Pat Ritter & T. Alexander
John Douglass	Elizabeth S. Roberts
Clyde Duensing, III	Mark Rogers
J. R. Dunster	Mark Roland
Bob Eggleton	Jennie A. Roller
Wanda Eisenman	Leah Rosenthal
Michele Ellington-Passmore	Mary Rubasky
Kurt Erichsen	Gary Ruddell
Doris P. Finch	Marguerite Rutkowski
Barbara Fister-Liltz	Ruth Sanderson
Brad W. Foster	Denise Satter
John R. Foster	Rob Schouten
Jon Foster	Janice E. Scudder
Peter H. Francis	Hannah M. G. Shapero
Kelly & Laura Freas	Barclay Shaw
S. A. Gallacci	Stu Shepherd
Gdanski Klub Fantastyki	Stu Shiffman
Michael & Lynne Goodwin	Jane T. Sibley
Terry Sisk Graybill	Cortney Skinner
Suzanna Griffin	Mark Skullerud
David Grilla	Laurel Slate
Ken Grimes	Cheryl L. Smith
Alan Gutierrez	Nick Smith
Elizabeth Hail	Terrie Smith
Beth Hansen	Pam Sneed
Mary Hanson-Roberts	Lisa Snellings
Jay Harmon	Joy & Tom Snyder
Tom Harris	Marian Sobczyk
Mark Harrison	Catherine Soley
Teddy Harvia	Jeanette Spencer
Alex Heller	Kathi M. Spivey
Barbara Lynn Higgins	Leroy C. Spooner
W. J. Hodgson	Jonathon Stadter



John Holland	Diana Harlan Stein
Debbie Hughes	Steve Stiles
Jonathan D. Hunt	Charlene Taylor
Lisa B. Hunt	Dineh Torres
Merle S. Insinga	Philip N. Tortorici
Jael	Ellen Vartanoff
Nicholas Jainschigg	Ron Walotsky
Sabrina P. Jarema-Chyzy	Jim Warren
Athena Jarvis	Gregory West
Bruce Jensen	Michael Whelan
Barbara N. Johnson	Beth Willinger
Eleanor Johnson	Delphyne Joan Woods
Kelly Johnson	Ronald C. Woods
Steven Vincent Johnson	Athena Sunnie Wright
Laila Julin	Janny Wurts
Tom Kidd	Barbara Yochum
Scudder Kidwell	Paul Youll
	Stephen Youll

Charles R. Knight	Micheal Whelan
Paul Lehr	Wally Wood

**Huckster Information**

The Huckster Room is in the back of Exhibit Hall C. It will be open the following hours:

Thursday	10A.M.—6P.M.
Friday	10A.M.—6P.M.
Saturday	10A.M.—6P.M.
Sunday	10A.M.—6P.M.
Monday	10A.M.—3P.M.

Here is an alphabetical list of the Hucksters planning on attending, and a code number designating their table number. The tables in the Huckster Room are organized into a series of fourteen islands, labelled from A to O. Each island has between 15 and 18 tables. Tables that line the walls are flagged with a W.

† The Art Show notes with regret the recent death of artist Michael Bates.

**Speculative Art Retrospective**

Guest of Honor Vincent Di Fate, in collaboration with art curator Roger Reed, has assembled a major retrospective of speculative fiction illustration, published between 1880 and 1970. This retrospective, "Looking Back at Looking Beyond," will cover the vast spectrum of speculative art, from the dinosaur paintings of the late 19 century, to pulp magazine covers of the '30s, to movie posters of the '50s, to comic art, and to art created for NASA.

Nearly 200 paintings will be on display. "We want to pay tribute to those artists whose work is recognized in the field, but whose name may not be," Di Fate explained. "We want to acknowledge the early SF artists."

Among the artists whose work appears is: Retrospective are:

William Aylward	Alexander Leydenfrost
Rudolph Belarski	Robert McCall
Earl K. Bergey	Harold MacCauley
John Berkey	Stanley Meltzoff
Richard Bober	Frank R. Paul
Hannes Bok	Richard Powers
Chesley Bonestell	Don Ivan Punctatz
Howard V. Brown	Alex Raymond
Reynold Brown	Henry Reuterdal
Dick Calkins	Hubert Rogers
Edd Cartier	J. Allen St. John
Leo & Diane Dillon	Norm Saunders
Dean Ellis	John Schoenherr
Ed Emshwiller	Alex Schomburg
Virgil Finlay	Robert E. Schulz
Frank Frazetta	Noel Sickles
Frank Kelly Freas	Malcolm Smith
Fred Fremon	Lawrence Stevens
Tim & Greg Hildebrandt	Karel Tole
R. G. Jones	Ed Valigursky
Everett Raymond Kinstler	Boris Vallejo
Heinrich Kley	Hans Weso

H10	Roe Adams, Animeigo, Inc.
D14,15	David D. Alexander
M03,04,05	David Aronovitz, Fine Books Co.
A02	Russell Ault, Instant Attitudes
W31,32,33	Alicia Austin, Fantasies Unlimited
C15	Mark W. Bailey, Space Shuttle Crafts
O15	Pamela Barnes
G01,02	Michael Bates, Vantage Points
D07,08,09	Jim Behnke
C11,12	Alice Bentley
G11,12	Alex Berman, Phantasia Press
D10,11,12	Joe Bilella, Black Dragon Pewter
B01,16	Terry J. Booth, Brandywine Fantasy Gallery
W44,45	Mitchell Botwin, GSB-Dragon's Hoard
B14	Julie Bowman, Mythical Creations
B15	Cuyler W. "Ned" Brooks, Jr., Beroaldus Cosmopolita Library
W37,38	George Brown, GWB Import & Fine Pewter
G09,10	Eric J. Caidin, Hollywood Book & Poster
L14	Pat Campbell, White Witch Miniatures
W62	Gerry Carmody
E11,12,13	Bill Cavin, Bill Cavin Enterprises
K14,15	Shelly Rae Clift, Locus Publications
C09,10	Darlene P. Coltrain
W46-49	Glen Cook
W08,09	Tim Corbett, Limited Editions-Art & Books
G15	Donald Corzine, Corzine Books
W66,67	Wendy Curry, Arabian Nights
C01,02,16	Kevin M. Davis
G13,14	Patricia Davis, Intergalactic Art
W19	David Deitrick, Deitrick Illustration & Design
L10,11,12	Scott and Jane Dennis, F' Paws Productions
E14	Frank and Ann Dietz, LUNA Publications
N03,04,05	Frank Dowler, Enterprise 1701
W68,69,70	Israel Duga, Duga's Books
D06	Shirlee A. Dunlop, Anna the Lost
J11,12	Laurie Gottlieb Edison, Sign of the Unicorn
A03,04	Otto Filip, Realms of Fantasy
B11	Barbara Fister-Liltz, Special Services Unltd.



## Exhibits

<b>006,07</b>	Joseph Fleischmann	<b>W24,25,26</b>	John A. McMahan, My Back Pages
<b>W50,51</b>	Phil Foglio, Palliard Press West	<b>H03,04,05</b>	Scott Merritt, Pegasus Music
<b>A01,16</b>	David Frank	<b>W23</b>	Arlen Miller, Star Ventures
<b>G06</b>	Todd E. Frazier, Niekas Publications	<b>H11,12,13</b>	Chuck Miller, Underwood-Miller, Inc.
<b>E04</b>	Laura Brodian Kelly Freas, Kelly Freas Studios	<b>H14</b>	Syne Mitchell, Creativations
<b>B04,05</b>	Steve Gallacci, Thoughts and Images	<b>003,04,05</b>	Charlie Moffitt, Intergalactic Comics & Collect
<b>D01,16</b>	Eric Gerds, DAG Productions	<b>K02</b>	Randal Moore, Fellowship Foundry
<b>K03</b>	Kerry Gilley	<b>M01,02</b>	T. O. Murphy, Jr., Money Haven, Inc
<b>W41,42,43</b>	Jack Gonzalez, J-J Books	<b>W10,11</b>	Muff Musgrave, Real Shop
<b>A15</b>	Patrick Griffin, Oblagon, Inc	<b>W55-58</b>	Mike Noe, Ral Partha
<b>A08,09</b>	Dusty Griffiths, Traditional Facets	<b>W34</b>	Andre Norton, Andre Norton, Ltd.
<b>W17</b>	Phil Haisley, Phil Haisley, Books	<b>W14,15</b>	Betty Carpenter Odber, Chrysalais, Ltd.
<b>M06-09</b>	Thomas R. Hanlon, L S W Distributors	<b>A06,07</b>	Deb Orvis, Time Traveling Traders
<b>F06,07,08</b>	John Harper, Black Gold Comics & Graphics	<b>M14,15,16</b>	Keith Parkinson, Shadow Graphics
<b>F03,04,05</b>	Jonathan N. Harris, Space Debris	<b>N06</b>	Andrew Porter, Science Fiction Chronicle
<b>E01,02,16</b>	John C. Hartling, Tiny's Books	<b>L06-09</b>	Audrey Price, Glass Onion Graphics
<b>J13</b>	Ken Havekotte, Space Coast Cover Society	<b>C13</b>	Amy and Tullio Proni, Isher Artifacts
<b>C14</b>	Art Henderson	<b>J10</b>	Roger Reed, Illustration House
<b>J14,15,16</b>	Keith T. Henricksen, Purple Unicorn Books	<b>K01,16</b>	Andy Richards, Cold Tonnage Books
<b>W39</b>	Rachel Holman, Marion Zimmer Bradley Fantasy	<b>A10,11</b>	Carrie Richerson, Richerson's Books
<b>J08,09</b>	Butch Honeck, Honeck Sculpture Studio	<b>W12,13</b>	Beth S. Roberts, Millennium, Inc.
<b>G16,17,18</b>	Norman L. Hood, Chimera Publishing	<b>J01,02</b>	Tamra Roddenberry, TanZyr
<b>W59,60,61</b>	Jon Huston, Troll & Unicorn Comics & Games	<b>H02</b>	Roberta Rogow, Other Worlds Books
<b>F15</b>	Jim Ivey, Cartoon Museum	<b>L01,02</b>	Bill Roper, Secret Empire/Dodeka Records
<b>W20,21,22</b>	Roy Iwatake, Cotton Expressions, Ltd	<b>H06-09</b>	William C. Rudow, Space Station Studios
<b>D13</b>	Ardis Jakubaitis, Magickal Aardvark, Ltd.	<b>G07,08</b>	Charles C. Ryan, Aboriginal Science Fiction
<b>W63,64</b>	Leslie Jennemann, Quantum Marketing	<b>011,12,13</b>	Kathy & Leo Sands, Tales from the White Hart
<b>E06</b>	Dale Johnson, Fantasy Connection	<b>F16,17</b>	Roger Sapp, Bijou Collectables
<b>W04</b>	John Kachmar, Techno-Fantasy Toys & Books	<b>W35,36</b>	Sharon Sbarsky, NESFA Sales
<b>E15</b>	Ira A. Kaplowitz, A.G.H.I.T.W. Bookstore	<b>W65</b>	Steve Scherer, Scherer's Glassworks
<b>D02,03,04</b>	Philip E. Kaveny, Philip E. Kaveny Bookseller	<b>G03,04,05</b>	Jane T. Sibley, Crystal Connection
<b>K11,12,13</b>	Greg Ketter, Dreamhaven Books and Art	<b>N02</b>	Carol Siegling
<b>W18</b>	Tom Kidd	<b>A12,13</b>	Jess Sillifant, Still Things
<b>N07,08,09</b>	Scudder Kidwell, Beth Productions	<b>F11</b>	Dean Wesley Smith, Pulphouse
<b>W27,28</b>	Lori Kilpatrick, Beyond Reality	<b>M10-13</b>	Laurence C. Smith, Larry Smith, Bookseller
<b>L13</b>	Hal Kinney, The Bookie	<b>B06,07,08</b>	Thomas M. Snyder, Joy and Tom Studios
<b>H01,15,16</b>	Chris Kobzina, Comic Warehouse, Inc.	<b>A05</b>	Mark Stanfill, A. A. R.'s
<b>E03</b>	Janet Kofoed	<b>014</b>	John Anthony Stelnicki, Original Fantasies
<b>N10-15</b>	Mike Kott, Intergalactic Trading Co, Inc.	<b>A14</b>	Caryl Thompson, Con & Dagger Productions
<b>W40</b>	David Kyle	<b>D05</b>	Jacque Trimble, Satyr Song
<b>E08,09,10</b>	Nancy La Valley, Crystal Dreams	<b>W01,02,03</b>	Ray and Barbara VanTilburg, OffWorld Designs
<b>L15,16</b>	Devra M. Langsam, Poison Pen Press	<b>001,02,16</b>	Tess Wade, TMR Distributors
<b>F12,13</b>	Bob Laurent, Wail Songs	<b>F09,F10</b>	Dick Wald
<b>J03,04,05</b>	Nancy Lebowitz	<b>W05,06,07</b>	Stephen H. Walker, Starland
<b>N01</b>	Elan Jane Litt, Terra Incognita	<b>W29,30</b>	Michael J. Walsh
<b>F14</b>	Lubov Lubov Studio	<b>F01,02,18</b>	Ray Walsh, Curious Book Shop
<b>008,09,10</b>	Robert A. Madle, SF& F Books	<b>C07,08</b>	Phyllis White, Flying Coyote
<b>E07</b>	Christine Markel, Sapphire Legends	<b>B09,10</b>	Robert K. Wiener, Donald M. Grant, Publisher Inc
<b>W16</b>	William Marlowe, Weapons Shop	<b>E05</b>	Mike Williamson, Ramshead Armoury
<b>B02,03</b>	Mark Marmor, Omega Zone	<b>B12,13</b>	Mike Woodin, Jerry Ohlinger's Movie Store
<b>L03,04,05</b>	Alice Massoglia, Marty Massoglia Books	<b>C03,04,05</b>	Mark O. Worrell
<b>K05-10</b>	Herbert F. McCaulla, C. I. B. & Associates	<b>J06,07</b>	Willow Zarlow, Willow Jewelry
<b>C06</b>	Erin McKee	<b>W52,53,54</b>	Mark V. Ziesing, Mark Ziesing, Publisher



## Organization Of MagiCon, the 50th Worldcon

MagiCon's parent body, the Florida Association for Nucleation and Conventions, Inc. (FANAC), is a Florida not-for-profit corporation founded in early 1987. It continues as the policy-making body for MagiCon, though responsibility for day-to-day operations falls to the MagiCon Operational Board.

### FANAC Board of Directors

Co-Chairman	Joe D. Siclari, Becky Thomson, Tom Veal
Secretary	David Ratti
Treasurer	Tony Parker
Member-at-Large	Melanle Herz, Bill Wilson

### MagiCon Operational Board

Chairman	Joe D. Siclari
Vice Chairman	Becky Thomson
FANAC Treasurer	Tony Parker
FANAC Secretary	David Ratti
Administration Division Head	Susan A. Cole
Events Division Co-Head	Gary Feldbaum & Steve Whitmore
Exhibits Division Head	Mark L. Olson
Facilities & Fixed Functions Div. Head	Ben Yalow
Finance Division Head	Judith C. Bemis
Programming Division Co-Head	Andy Robinson & Edle Stern
Publicity Division Head	Ray Herz
Services Division Head	Theresa Renner

### MagiCon Committee & Staff

Chairman	Joe D. Siclari
Ass't	David W. Clark, Ben Yalow
Vice Chairman	Becky Thomson
Aide to the Vice Chairman	Dina S. Krause
General Counsel	Tom Veal
Administrative Ass't	Melanle Herz

### Administration Division

Division Head	Susan A. Cole
Volunteer & APA Coordinator	Tony Parker
Office Manager	Jayne Rogers
Office Staff	Mary Ann Blanchard, Patrick Bradley, Colleen Cart, Christine Ceraolo, Robin Douglas-Rubado, John Ervin, Gary Fehrman, Pamela Heath, Jeff Humphrey, Joy Jakubaitis, Lewis Murphy, Sandy Shriver

### Pre-Con Registration

At-Con Registration	Susan A. Cole
Registration Ass't	Rick Waterson
At-Con Computers	Tery Fowler
Senior Staff	Cherl Kaylor
	Mark Herrup, Richard Lawrence, Kathy Nerat, Joy Waterson

### Insurance

World Science Fiction Society	Frank Dowler, Gary Feldbaum
-------------------------------	-----------------------------

### 1992 WSFS Business

Meeting	
Chairman	Bruce Pelz
Secretary	George Flynn
Parliamentarian	Ben Yalow
Timekeeper	Kevin Standlee

### 1995 Worldcon Site Selection

Administrator	Tom Veal
Ballot Design	Covert Beach
Tellers	Covert Beach, Greg Bennett, Melva Bennett, James M. Dickey, Dina Krause, Becky Thomson, Richard Wright
Mascot	Alexander Bennett

### Hugo Awards Voting

Administrator	Tom Veal
Assistant	James M. Dickey
Ballot Design	Covert Beach
Tellers	Jim Murray, Becky Rickart, Jim Satterfield, Susan Satterfield, Roger Tener
Mascot	Sean Thomson

### Events Division

Division Co-Heads	Gary Feldbaum & Steve Whitmore
Opening Ceremonies	Jim Belfiore
Assistant	Lee Orlando
Writer	Johnna Klukas
Pre-Production Ass't	Ed Council
Jack Vance Festival of All Worlds	Bill Rltch
Hugo Ceremony	Jill Eastlake
Deputy	Peggy Thokar
Slide Show	Scott Robinson & Sally Martin
Hosts	Lori Meltzer, Morris Keesan
Pins	Ann Broomhead
Staff	Helen Hower, Colin Landzl, Al Kent, Pat Vandenberg

With special thanks for photographs and special assistance by:

Jim Belfiore, Gay Ellen Dennett, George Flynn, Tony Lewis, MITSFS Library, NESFA Library, Bruce Pelz, Marty Gear

### Masquerade

Deputy	Lee Orlando
Marty's Backup	Ron Robinson
Tech Director	Larry Schroeder
Lighting Director	Jennifer Farles
MCs	Rick & Wolf Foss
Judges (Novice)	Robert Himmelsbach, Frank Kelly-Freas, Laura Kelly-Freas, Susan Schwartz
Judges (Journeyman)	Barbara Hambly, Kathryn Mayer
Judges (Master)	David A. Cherry, Samanda Jeude, Melissa Scott
Judge (Workmanship)	Bobby Gear
Judges (CostumApa Originality)	Pierre Pettinger & Sandy Pettinger
Calligrapher	J.G. Huckenpohler
At Con Reglstrars	Al Bouchard, Pat Kennedy, Pierre Pettinger
Green Room Chiefs	Byron Connell, Cat Devereaux
Green Room Mom	Nancy Tucker
Repair Table	D. Jeannette Holloman, Tina Connell
Chief Traffic Cop	Barbara Kaufman

## Organization Of MagiCon, the 50th Worldcon

Stair Captains	Lori Meltzer, Morris Keesan	Staff	Jerry Crosson, Oswaldo Fontecchio, Bill Koehler, John Prenis, John Syms, Laura Syms, Lee Weinstein
Stage Ninjas	Carol Anway-Wiese, Robert Wiese, Paula Sekula		Mike Resnick
Speaker To MC 1	John Snyder	MC	Jackie Whitmore
Fire Control	Art Coleman	Sales to Members	Sam Tomanio
Den Persons	Gregory Bennett, Al Bouchard, Megan Bouchard, Deborah A. Jordan, Jim Overmeyer, Wes von Papineau	Assistant	Karen Angulo, Joanne Belton, Cathy Boudreau, Ira Donawitz, Erica Faigman, Dale Farmer, Larry Gelfand, Irene Harrison, Paul Hasbrouck, Melanie Herz, Sharane McCurry, Sean Moran, AnnMarie Stokaylo, Peter Topkis, Vicki Warren
Official Photographer	Charles Mohapel	Staff	Seth Breidbardt
Photo Area	Ken Warren	Feather Ceremony	Todd Dashoff
Assistant	Vicki Warren	Food Functions	Barbra Higgins
Technical	Dalroy Ward	Filking	Crystal Hagel
Second	Carl Zwanzig	Assistant	Ken Knabbe
Voice of Reason	Wendy Lindboe	Gaming	John Kuklas
Rental Czar/Tech Office	Deryl Burr	Staff	Suford Lewis
Staff	Candy La Rue, Edie Williams	Regency Dance	John Hertz, Michele Lee
Banquet Setup Chief	Karl Ginter	Staff	Davey Snyder
Other Events Chief	Jeff Jordan	Administrative Assistant	Steve Whitmore
Communications	Rob Spence	Closing Ceremonies	Jim Belfiore
Ass't Stage Manager, Masq.	Larry Schrodter	Assistant	Marilyn White Teague
Stage Manager, Hugos	Alan Wexelblat	Sign Language Interpretation	Gary Feldbaum
Recruitment	Deryl Burr	Chesley Ceremonies Liaison	Eve Ackerman, Gay Ellen Dennett, Pam Fremon, Melanie Herz, Barbara Higgins, Rick Katze, Wendy Lindboe, Laurie Mann, Sharon Sbarsky, Kimiye Tipton
Sound Designer	Carl Zwanzig	Hugo Losers Party (1991)	
Sound Crew	Ed Council, Keith Johnson, Bill Koehler		
Lighting Designer	Jennifer Faries	Exhibits Division	
Lighting Crew	Art "Boots" Coleman, Rachel E. Mello, Jim Roberts	Division Head	Mark L. Olson
Program A/V Chief	Covert Beach	Deputies	Chip Hitchcock, Jim Mann
Staff	Jeff Poretsky, Warren Mayer	Speaker-to-Mundanes & Studio	Deb Geisler
Spot Operator	Megan Gentry, Eric J. Fleischer, Sue Kulinyi	Liaison	Jeff Walker
Swap Team	Art "Boots" Coleman, Alex "Siggy" Latzko	Incredibly Helpful Person	Mike Benveniste, Ann Broomhead, Deb Geisler, Lori Meltzer, Jayne Rogers, Tim Szczesuil, Pat Vandenberg, Barry Zeiger
Video Staff	Chris Donovan, Irene Donovan, Chris McDonald	Staff	Martin Deutsch, Chip Hitchcock, Al Kent, Zanne Laborville
Staff	Rod Burr, Ted Coming, Donald Eastlake, IV, Insanity, Erica Joltin, Colin Lanzel, Pat McCormick, Albion M. Zeglin	Design, Setup & Teardown	Al Kent
House Manager	Greg Thokar	CAD	Kurt Siegel
Assistant	Truble Turner	Electrician	Dave Anderson, Ted Atwood, Ann Broomhead, Tom Courtney, Deb Geisler, Elisa & Mark Hertel, Aron & Rachel Insinga, Kelly Persons, Ed Seksay, Davey Snyder, Tim Szczesuil, Monty Wells
Ushers	Adina Adler, Brian Burley, Bill Burns, Mary Burns, Alan D. Burrows, Lauren Carrier, Ann Catelli, Jean Curley, Julia Daly, Susan de Guardiola, Marjii Ellers, John C. Emanuel, Valerie Emanuel, George Gordon, M.L. Hazen, Sienna Heilkes, Robert L. Hills, Nancy Janda, Kenneth Konkol, Perianne Lurie, Sondra Moyer, Stephanie Moyer, Judy Newton, Anthony M. Orlandella, Dennis Palmer, Stepan Poe, Gordon Saunders, Mandy Slater, Rosie Smith, John Daniel Strain, Will Strang, Mike Tayler, Robert G. Teague, Lara VanWinkle, Charlie Weidner, Thomas Willeford, Jennifer Wilson, Christopher White	Advance Construction	Zanne Laborville
Production Manager	Anita Raj	Inventory Management	Chip Hitchcock
Mover of Things	Dale Farmer	Logistics Planning	Ingrid Neilson
Assistant	Laura Syms	ASFA Liaison	Theresa Patterson
Safety Adviser	Kurt Siegel	ASFA Print Shop	Lillian Butler, Robert Gann
Assistant	Doug Crighton	Staff	
Meet the VIPs	Diane Weinstein	Art Show & Art Exhibit	
Assistants	Lynn Crosson, Lynn Cohen Koehler	Planning	Claire & Dave Anderson, Bonnie & Ted Atwood, Shirley Avery, Joni Dashoff, Gay Ellen Dennett, Martin Deutsch, Winton Matthews, Joe Mayhew, Barry Zeiger
		Retrospective	Vincent Di Fate, Roger Reed
		Staff	Ann Broomhead, John Lorentz, Ruth Sachter, Tim Szczesuil



*Organization Of MagiCon, the 50th Worldcon*

At-Con Operations	Gay Ellen Dennett	Staff	Beth Zipser
Artist Check-in/ Check-out	Joni Dashoff	Worldcon Masquerade Slide	Drew Sanders
Staff	John Syms, Laura Paskman, Barbara Higgins	Show	
Mailings & Records	Claire & Dave Anderson	Scenes from World-Wide	Dirk Bonkes, John Robert Columbo, Charles
Sales	Stu Hellinger, Lynn Murphy	Fandom	Mohapel, Anatoly Paseka, Takumi Shibano
Layout	Claire Anderson, Gay Ellen Dennett	Other Exhibits	
Auctions	Tony Lewis	History of the SF Small Press	Tony Lewis
Auctioneers	Jack Chalker, Eric Fleischer, Chip Hitchcock, Marty Gear, Tony Lewis	Costumes	Kathy Sanders
Triage	Barry Zeiger	Jewelry Retrospective	Laurie Gottlieb Edison, Andy Robinson
Florida Liaison	Becky Peters	Fannish Nametags	Devra Langsam
Ribbons	Sharon Sbarsky	Fan Photo Album	Joe Siclari
Consultant	Davey Snyder	Fan Photos	Stuart Ulrich
Artist Hugo Nominee Exhibit	Rick Katze	Time Capsules	Michael Benveniste, Deb Geisler
Judging	Dave Anderson, Joe Mayhew	Golf Course	Pat Vandenberg
Staff	Claire & Dave Anderson, Lisa & Robert Ashton, Deb, Ted, & Bonnie Atwood, Shirley Avery, Tracy J G Berouzi, Susan J. Berven, Martin Deutsch, Kathryn Dunlop, John & Valerie Emanuel, Thomas A. Endrey, George Flynn, Michael Fortner, Chip Hitchcock, Jules Humber, Saul Jafee, Nancy Janda, Rick Katze, Al Kent, 'Zanne Labonville, Tony Lewis, Holly Love, Winton Matthews, Cinda McCombie, Karen Meschke, Walter Miles, Becky Peters, Angela & Randy Phillely, Larry Proksch, Jim Reynolds, Pat Ritter, Jennie Roller, Ed & Marguerite Rutkowski, Vincent Sanders, Sharon Sbarsky, Lily Schneiderman, Alexis Shorter, Kenneth Smith, Michelle Smith-Moore, Victoria Smith, Joanne Thaker, Larissa Van Winkle, Clark & Diane Van Hekken, Pat Vandenberg, Ellen Vartanoff, Barry Zeiger	Staff	Ted Atwood, Rob Bazemore, Amy Sue Chase, Heather Coon, Ed Dooley, James Fortas, Elisa & Mark Hertel, Al Kent, Jeff Jordan, 'Zanne Labonville, Rich Maynard, Kurt Siegel, LuAnn Vitals, Monty Wells
		Postal Substation	Winton Matthews
		Facilities & Fixed Functions	
		Division	
		Division Head	Ben Yalow
		Assistant	Patty Wells
		Convention Center Liaison	Don Eastlake, III
		Ass't Convention Center Liaison	Terry Berry
		Ass't for Decorator Relations	Anton Chernoff
		Hotel Liaison	Larry Baker, Leroy Berven, Cricket Fox, Peggy Thokar
		Safety Officer	Kurt Siegel
		Finance Division	
		Division Head	Judith C. Bemis
		Staff	Judy Audin, K.I.M. Campbell, Steve Cole, Fred Coulter, Tom Feller, Mike Glycer, P. Alex Lucyshyn, Harold Meridith, Ben Miller, Judith Morman, Tony Parker, Sara Paul, Yvonne Penney, Bill Perkins, Mary Robinson, Tess Wade, Rondinella Williams, Paul de Leeuw van Weenan
Dealers Room Manager	Dick Spelman	Paymaster	Bill Wilson
Assistants	Steve Francis, Steve Poe	Head Cashier	Dave Cantor
Staff	Judith Eudaly, David Francis, Kim & Jeff Lockridge, Marie & Anne Miesel, Roseann Packer, Roger Sims, James Tollett	Office Manager	Debbie King
		Budget Master	Bruce Farr
SIG Tables	Jlm Mann	Programming Division	
Consulting Fireman	Kurt Siegel	Division Co-Heads	Edie Stern & Andy Robinson
GoH Exhibits		Assistant Division Head	Priscilla Olson
Jack Vance	Karen Meschke	Staff	Daniel Siclari
Vincent Di Fate	Becky Peters	General Staff	Clint Bigglestone, Linda Bushyager, Don Cochran, Arlene Garcia, Sarah Goodman, Rick Katze, Jerry Kaufmann, Tony Lewis, Laurie Mann, Francine Mullen, Debbie Notkin, Kimiye Tipton, Dalroy Ward
Staff	Ann Broomhead, Tim Szczesull		Elizabeth Gross
Historical Exhibits	Peggy Rae Pavlat		Bob Hillis
Deputy	Gary Loule		Joseph Green
Staff	Carl Campbell, Joni & Todd Dashoff, Tracy Henry, Dan Hoey, Bill Jensen, Hope Kiefer, Mark McMenamin, Deborah Oakes, Kelly Persons, Fred Ramsey, John Sapienza, Edie Stern, Steve Swartz, Stu Ulrich	Science	Amy Thomson
History of Bidding	Joe Siclari, Gary Loule	Assistant	
History of Worldcons	Bruce Pelz	NASA Liaison	
Hugo Exhibit	Peggy Rae Pavlat, Laurie Mann, David W. Clark, Gary Loule, Tom Whitmore	Multi-Cultural	
Hugo Loans	Charles Brown, Vincent Di Fate, Frank Kelly Freas, Joe Haldeman, Jack Vance, Ted White		
History of Fanzines	Nancy Atherton, Mark McMenamin		
Portrait Gallery	Christine Valada		

## Organization Of MagiCon, the 50th Worldcon

Fan	Andrew P. Hooper	Support Staff	Marie Bartlett-Sloan, George Krause, Kathleen Meyer, Evelyn Thomas
Overseas Fan	Joyce Scrivner	CompuServe Liaison	Kirby Bartlett-Sloan
Gaming	Ken Knabbe	Program Database	Priscilla & Mark Olson
Costuming	Gary & Janet Wilson Anderson	Program Grids	Jim Mann
Special Interest	Priscilla Olson	Huckster Database	Dick Spelman
Filking	Spencer Love	Restaurant Guide	Tom Veal
Children	Lynn Murphy	Printer Liaison	Ray Herz
Assistant	Andy Lewis	Maps	Chip Hitchcock, Al Kent, Covert Beach
Staff	Frederick Bragdon, Lawren Carrier, Jeff Humphrey, Gail Kelly, Ellen Kopp, Cathy Mitchell, Jo Anna Zacarola	Films, Video	Bill Parker
Mascot	Melissa Ann Murphy	Lunch & Airport Shuttle!!	Priscilla & Mark Olson
Kaffee Klatches	Kathel Logue	Services Division	
Software & Database	Janice Gelb, Jim Mann, Priscilla & Mark L. Olson, Ben Yalow	Division Head	Theresa Renner
Development	Olson, Ben Yalow	Assistant	Jeff Canfield
Program Operations	Janice Gelb	C & C	Robbie Cantor
Green Room	Eve Ackerman	Staff	Ellen Schuck
Ops & Green Room Staff	Shella Bostlick, David & Kerl Doering, Rick & Wolf Foss, Dave Gallaher, Arlene Garcia, Lynn Cohen Koehler, Spike Parsons, Gary Robe, Howard Rosenblatt, Ariel Shattan, Adrienne Steams	Daily Newsletter	Fred Duarte
Films & Video	Bill Parker, Jason L. Tibbitts, III	Assistant	Casey Hamilton
Studio Liaison	Deb Geisler	Pre-Con Staff	Willie Siros, J. Eddie Field
Man With Great Connections	Jeff Walker	Reporters	Lori Wolf, Tom Becker, Spike Parsons, Debbie Hodgkinson, George Alec Effinger, Richard Brandt, Karen Meschke, A.T. Campbell, Dan Tolliver
GoH Liaison	Marle Parsons	Information	Crickett Fox
SFFWA Liaison	Jack C. Haldeman, II	Staff	Bob Lidral, Larry Ruh, Gail Sanders, Charles Seelig
Name Cards	Laurie L. Mann	Hospitality Suite	Sue Francis
Door Schedules	Mark Olson	Assistants	Susan Baugh, Pat Sims
Publicity Division		Volunteer Coordinator	Steve Gold
Division Head	Ray Herz	Assistants	Sue Trautman, Cindy Warmuth
Public Service Announcements	Barbara Kaufman	Committee Der/Staff Lounge	Melanie Herz
CompuServe Coordinator	Ray Herz, Alexis Adams	Staff	John Beese, Mary Ann Blanchard, Martha Dunston, Gail Kelly, Michael Mize, Kendell Morris, Carolyn Mullen
Delphi Coordinator	Steve Gold	Logistics	Michael Nelson
Genie Coordinator	David Ratti	Assistant	Michael Drawdy
Internet Coordinator	Laurie Mann	Child Care	Lynn Murphy
Press Relations	Laurie Mann	Handicap Access	Marcia McCoy
Assistant	Richard Brandt	Braille Transcription	John Wild
Staff	Chris Barkley, Diana Bringardner, Amanda Carter-Sheahan, Mala Cowan	Large-Print Publications	Samanda Jude
Press Release Proofreader	George Flynn	Fan Lounge	Gerl Sullivan
Florida Press	Alexis Adams, Gary Roen	Staff	Moshe Feder, Don Fitch, Jeanne Gomoll, Dick & Lynch, Stephen Rice, Nevannah Smith
Hugo Press Conference	Chris Barkley	APA	Alexis Layton
Publications Division		At-Con Office	Jayne Rogers
Division Coordinator	Becky Thomson	Tours	Larry Ruh
Aide to Coordinator	Tom Veal	Ribbons	Sharon Sbarsky
Aardvark at Large	Ross Pavlac		
Pre-Con Publications	Tom Hanlon		
Publications Production	David Ratti		
Map Design	Covert Beach		
Photographers	Carol Porter, John Thomson, Stu Ulrich		
Progress Report Editor	Mike Glyer		
Program Book Editor	Jon Gustafson		
Assistants	J.C. & Barb Hendee		
Printing & Ad Sales	Stuart Hellinger		
Pocket Program	Laurie Mann		
Staff	Dina S. Krause, Karen Babich, Steve Gold, Tony Lewis		





## Miscellaneous Information

### 1995 Site Selection

The location of the 1995 World Science Fiction Convention will be decided by a vote of the members of MagiCon. All attending and supporting members are eligible to vote, either by mail or at the convention itself. Two committees, representing Atlanta, Georgia and Glasgow, Scotland are competing for the right to hold the 1995 Worldcon.

The voting booth will be located in the Exhibits Area of the Convention Center. The polls will be open on Thursday, Friday and Saturday from 10:00A.M.—6:00P.M.. The 1995 Site Selection winner will be announced on Sunday morning at the WSFS Business Meeting.

For more information on the site selection process, check with the Site Selection table in the Exhibit Hall, or at the Atlanta or Glasgow bid tables.

### Con Suite

MagiCon is running a friendly, convention-wide party all MagiCon long, and we invite you to come on down. The Con Suite is in the Florida Ballroom in the Peabody. The Smoking Con Suite is conveniently located across the hall in Plaza Ballroom A-B. Check the Information Booth or the door of the con suite for the hours the suite will be open.

### Attraction Discounts

Coupons good for discounts at Disney World/EPCOT/MGM Studios are available at the con. The Disney discounts tickets are available only at Member Sales. The following discounts are available:

**One day-one park passport plus Pleasure Island or River Country** One day use of attractions in either the Magic Kingdom Park, EPCOT Center or Disney-MGM Studios Theme Park and one night admission to Pleasure Island or River Country. One-day price: Adult \$38.75, Child \$27.45 (3-9 years)

**Three or four day-all three parks passport plus Pleasure Island or River Country.** Three of four days unlimited use of attractions in the Magic Kingdom Park, EPCOT Center and Disney-MGM Studios Theme Park and one night admission to Pleasure Island or River Country

Three-day price: Adult \$104.00, Child \$ 82.00 (3-9 years)

Four-day price: Adult \$116.50, Child \$ 95.00 (3-9 years)

#### Trips to Kennedy Space Center

MagiCon has chartered a number of busses for trips to the Kennedy Space Center, about an hour east of Orlando. The adult price is just \$25, and the child's price for ages 3-11 is just \$18. The price includes the bus trip, the IMAX show, tour of the space center, an additional film, and time to visit the museum and eat lunch. Kids under 3 are free, and all children must be accompanied by an adult.

Tours depart from Saturday, September 5 through Tuesday, September 8. Reservations for these tours can be made at the Information booth.

Discounts will be available for other local attractions at MagiCon. Check at the Information Booth.

### Handicapped Access

Handicapped Access information table is in the Registration area on the Registration Concourse. The table will be open for the same hours as registration.

### Shuttle Bus Service

Limited shuttle is available at the con until Monday. Check the Information Booth for times.

### Press Office

The Press Office is located in the Gallery, off the second floor, overlooking CC: BC. Both professional and fan press are welcome to use the services of the Press Office. These services include press releases (provided as hard copy or on disk), a science fiction research library (donated by the New England Science Fiction Association library), and interview coordination for the program participants.

The Press Office is open for the following hours:

Thursday	10A.M.—5P.M.
Friday	10A.M.—5P.M., 7:30P.M.—8:30P.M.
Saturday	10A.M.—5P.M., 7:30P.M.—8:30P.M.
Sunday	10A.M.—5P.M., 7:30P.M.—8:30P.M.
Monday	10A.M.—2P.M.

### Charity Auctions

Many charities are active in fandom. At least five of them are holding auctions at MagiCon. To donate materials for the auctions, or to find out more about them, talk to the folks at the Information Booth.

TAFF/DUFF	Friday	9P.M.	CC: FL
AIDS	Saturday	11A.M.	Cl: D
Effinger	Saturday	2P.M.	CC: 11c
Terry's Dream	Sunday	2P.M.	CC: 11c
InterFilk	Sunday	Noon	P: OI

### Sending Things Home

Have you bought so much art or so many books that you can't carry them on the plane? Mail them home! There will be a U.S. Post Office booth in the Exhibit Hall, open roughly 10-5 (including Sunday and Monday). Space stamps will also be available. The Convention Center Business Center has UPS pickups on weekdays (non-holidays). Please consult with the Business Center for more information.



## RESTAURANT AND HOTEL LOCATIONS

*Restaurants Open 24 Hours Indicated In Italics*

Hotels & Restaurants

Individual Restaurants

- A. Orange County Convention/Civic Center
- B. Peabody Orlando  
Dux (continental, expensive)  
Capriccio (Northern Italian)  
*Bee-Line Diner (grazing food)*  
*Bee-Line Takeout (fast food)*
- C. Clarion Plaza  
Jack's Place (American)  
Cafe Matisse (eclectic)  
*Lite Brite (snack food)*  
Backstage Lounge (light buffet)
- D. Heritage Inn  
Plantation Room (eclectic)  
Plantation Dinner Theater
- E. Quality Inn Plaza  
Plaza Gardens Buffet (buffet)
- F. Embassy Suites  
Danielle's
- G. Best Western International
- H. Orlando Marriott  
Grove Steak House (American)  
Chelsea Cafe (prime rib buffet)  
*The Marmalade Tree (snacks)*
- I. Mercado Mediterranean Shopping Village  
Bergamo's (Italian)  
The Butcher Shop (steaks)  
Charlie's Lobster House (seafood)  
The Cricketers Arms (pub)  
Damon's (ribs)  
Fat Tuesday (frozen drinks, sandwiches)  
Jose O'Day's (Tex-Mex)  
Mardi Gras (dinner show)  
Mercado Food Court  
(fast food, 10 restaurants)

- 1. McDonald's
- 2. Red Lobster (seafood)
- 3. Denny's (family)
- 4. 7-Eleven
- 5. Taco Bell (Mexican fast food)
- 6. Kentucky Fried Chicken (fast food)
- 7. Ming Court (Chinese)
- 8. Sizzler (American, food bar)
- 9. Pizza Hut (fast food)
- 10. Caruso's Palace (Italian)
- 11. King Henry's Feast (dinner theater)
- 12. Friendly's (family)
- 13. Florida Bay Grill (seafood)
- 14. Ponderosa Steakhouse (American)
- 15. Radisson Inn
- 16. Ran-Getsu (Japanese)
- 17. Pasta Lovers (Italian)
- 18. Eckerd's Drug Store
- 19. Darryl's (eclectic)
- 20. Casa Gallardo (Mexican)
- 21. McDonald's (fast food)
- 22. Perkins (family)
- 23. Popeyes (fast food, cajun)

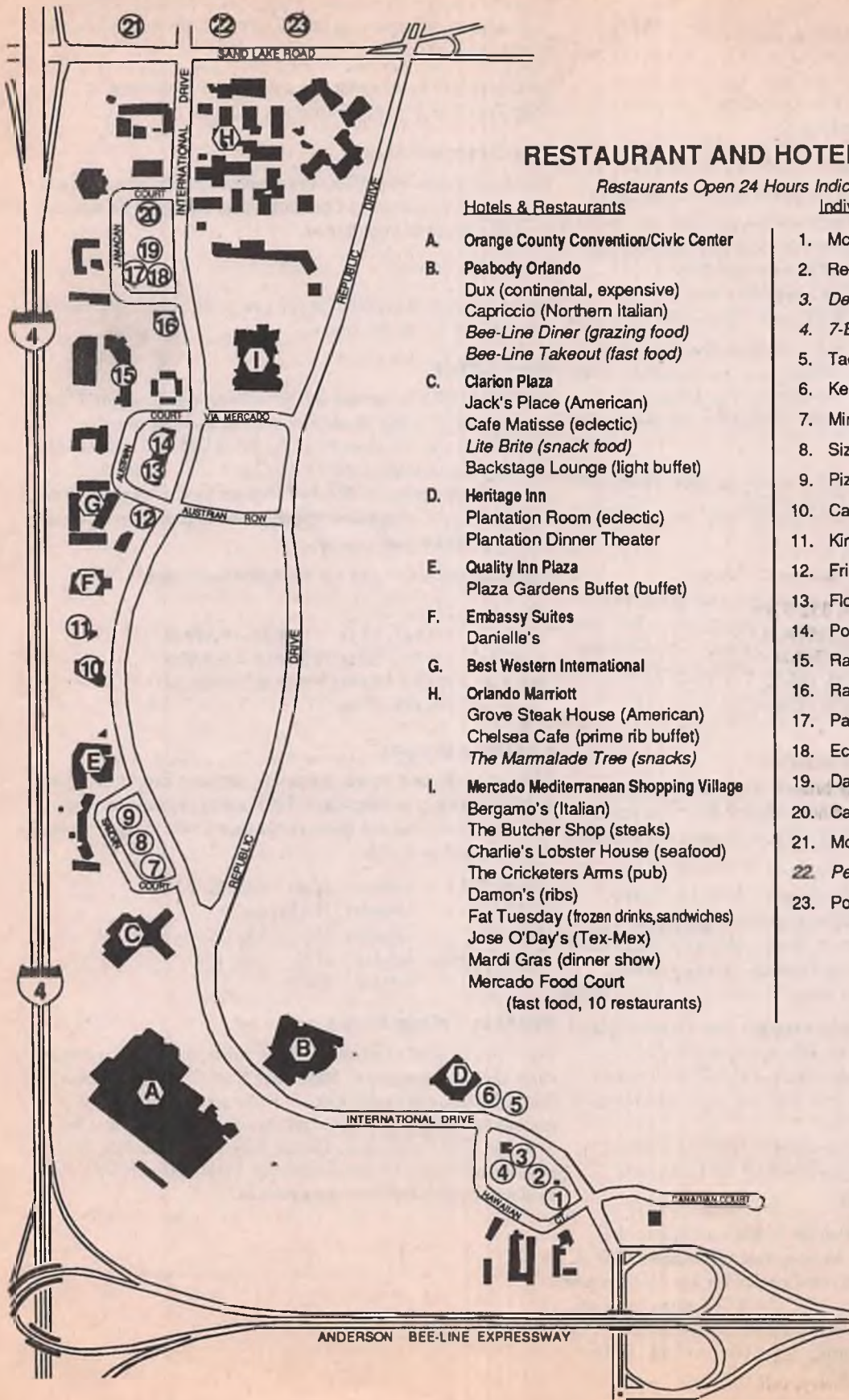



## Restaurant Guide

Listed below are restaurants in the vicinity (elastically defined) of the Orange County Convention and Civic Center. Although we have tried to gather the latest and most accurate information, there are bound to be a errors, changes and gaps.

Except where otherwise noted, none of these establishments has a formal dress code, but the more expensive ones appreciate at least a Florida version of "proper attire."

Restaurants marked in bold face are specially recommended by local critics, popular acclaim or members of the MagiCon committee. A letter or number in bold face in the listing corresponds to a letter or number on the Orlando map on page 54. An asterisk designates a restaurant that's open 24-hours a day.

### On Your Doorstep

Backstage Lounge, Clarion Plaza, 354-1719 **C**

Serves a light "happy-hungry hour" buffet, Wednesday-Sunday, 4:00P.M.-8:00P.M.

Bee-Line Diner, Peabody Orlando, 352-4000 **B\***

Open round-the-clock. Yuppie grazing food. Entrees \$8-\$11.

Bee-Line Takeout, Peabody Orlando **B\***

Open round-the-clock. Sandwiches & desserts.

Cafeé Matisse, Clarion Plaza, 352-9700 **C**

6:30A.M.-midnight. Buffets, 7:00A.M.-10:30A.M.(\$7), 11:30A.M.—3:00P.M. (\$7), 5:30P.M.-10:00P.M. (\$12). Sunday brunch, 11:30A.M.—2:30P.M. (adults \$14, children \$7). Standard eclectic. Entrees \$10 & up, plus an automatic 15% "gratuity."

Capriccio, Peabody Orlando, 352-4000 **B**

6:00P.M.-11:00P.M., Sunday brunch, 11:00A.M.-2:00P.M. (\$21.95). Northern Italian. Entrees \$10-\$24.

Denny's, 9880 International Dr., 351-5127 **2\***

Open round-the-clock. A wide range of "family" fare.

Dux, Peabody Orlando, 352-4000 **B**

Monday-Friday, 11:00A.M.-2:00P.M., 6:00P.M.-10:00P.M., Saturday-Sunday, 6:00P.M.-11:00P.M., Continental deluxe. Entrees \$22-\$30. While not mandatory, this is good place to use the tie that you brought along.

Jack's Place, Clarion Plaza, 352-9700 **C**

5:30P.M.-11:00P.M., Steak & fish. Entrees \$10-\$25, plus automatic "gratuity." Try the fried ice cream!

Kentucky Fried Chicken, 9879 International Dr., 352-5499 **6**

Lite Brite, Clarion Plaza, 352-9700 **C\***

Open round-the-clock. Snack food, soft drinks, beer, wine. Also pizza and sandwiches.

Ming Court, 9188 International Dr., 351-9988 **7**

Lunch, 11:00A.M.-2:00P.M., dinner 5:00P.M.-midnight. Dim sum brunch on Saturdays & Sundays. Chinese hot. Entrees \$12 & up. Orlando Sentinel calls it "the best reason to fight the traffic on International Drive."

Pizza Hut, 9100 International Dr., 345-8833 **9**

10:00A.M.-1:00P.M. (For delivery, call 354-1582.)

Plantation Dinner Theater, Heritage Inn, 352-0008 **D**

Tuesday-Saturday, 6:30P.M. (Play begins at 8:15P.M.) Choice of entrees. Adults \$27.50, children (3-12) \$12.72. Now showing Neil Simon's *Plaza Suite*, Tuesday through Thursday, & *Last of the Red Hot Lovers*, Friday & Saturday.

Plantation Room, Heritage Inn, 352-0008 **D**

Standard eclectic, plus burgers & sandwiches. Entrees \$9-\$13.

Plaza Gardens Buffet, Quality Inn Plaza, 345-8585 **E**

Breakfast, lunch & dinner buffets. 6:30A.M.-10:00A.M. (\$4.50), 5:30P.M.-9:00P.M. (\$8.50), children under 12 free with paying adult (limit of 2 kids per 2 adults).

Sizzler, 9142 International Dr., 351-5369 **8**

7:30A.M.-10:30P.M. Breakfast buffet (\$6 adults, \$4 child) 7:30A.M.-10:30A.M.(-11:30A.M. on Sunday). Chicken, steak, seafood. Entrees \$8-\$12. Extensive salad bar.

Taco Bell, 9891 International Dr., 345-9473 **5**

### Short Walks

Bergamo's, Mercado, 352-3805

Opera fettucine. Entrees \$14 & up. Waiters sing opera & show tunes but also remember to serve your meal.

The Butcher Shop, Mercado, 363-9727

Red meat. When you want the steak, the whole steak & nothing but the steak. Entrees \$10 & up.

Caruso's Palace, 8986 International Dr., 363-7110 **10**

Tortellini musicale. Dinners (no a la carte) \$25 & up. One of Orlando's showiest restaurants, complete with singing waiters (though they are more likely to burst into Andrew Lloyd Weber than Verdi).

Casa Gallardo, 8250 International Dr., 352-8121 **20**

Monday-Thursday, 11:00A.M.-11:00P.M., Friday-Saturday, 11:00A.M.-midnight; Sunday, 10:30A.M.-10:00P.M. Sunday brunch, 10:30A.M.-10:00P.M. Entrees \$6-\$9. Tourist-oriented Mexican, much in the style of the Chi-Chi's chain.

Charlie's Lobster House, Mercado, 352-6929

Crustacean.

Chelsea Cafeé, Orlando Marriott, 351-2420 **H**

6:30A.M.-10:00P.M. Prime rib buffet 5:00P.M.-7:00P.M. (\$10).

The Cricketers Arms, Mercado, 354-0686

11:30A.M.-2:00A.M. (Kitchen closes at 9:00P.M.) Pub grub & variety of beers. Entrees \$7-\$9.

Damon's, Mercado, 352-5984

Ribs. 11:00A.M.-10:00P.M..

Danielle's, Embassy Suites, 352-1400 **F**

Slated to open just before (or maybe just after) MagiCon.

Darryl's, 8282 International Dr., 351-1883 **19**

11:00A.M.-1:00A.M. Standard eclectic. Entrees \$8-\$15.

Fat Tuesday, Mercado, 351-5311

The big attraction is exotic frozen drinks but also serves sandwiches and other light fare.



## Restaurant Guide

- Florida Bay Grill**, 8560 International Dr., 352-6655 13  
Monday-Friday, 11:00A.M.-1:00A.M., Saturday-Sunday,  
4:30P.M.-1:00A.M. Seafood & pasta. Duck & key lime pie also  
come highly recommended. Entrees \$10-\$18.
- Friendly's**, 8718 International Dr., 345-1655 12  
6:00A.M.-1:00A.M. (sometimes later). Family & takeout.  
Entrees \$5-\$7.
- Grove Steak House**, Orlando Marriott, 351-2420 H  
Monday-Thursday 6:00P.M.-10:00P.M., Friday & Saturday  
6:00P.M.-11:00P.M. Steaks & seafood. Entrees \$16 & up.
- Jose O'Day's**, Mercado, 363-0613  
Upwardly mobile Tex-Mex. Entrees \$10-\$14, mid-day specials  
\$7-\$10. Have the sizzling apple pie for dessert.
- King Henry's Feast**, 8984 International Dr., 351-5151 11  
6:30P.M. & 9:00P.M., Medieval banquet & show. Chicken  
entree. Adults \$31.75, children (3-11) \$21.15.
- McDonald's**, 9814 International Dr., 345-8996 1 •
- McDonald's**, 6875 Sand Lake Road, 351-2185 21  
A super-McDonald's with the world's largest Ronald  
McDonald playground and extra menu items.
- Mardi Gras**, Mercado, 351-5151  
Stage show. Stuffed chicken breast. Adults \$31.75, children  
(3-11) \$21.15.
- The Marmalade Tree**, Orlando Marriott, 351-2420 H\*  
Round-the-clock. Sandwiches & pizza.
- Mercado Food Court**, Mercado, International Dr. I  
The following are open 10:00A.M.-10:00P.M.  
The All American Grill  
Chicken Magic Gombadi Pizza (Delivers after  
4:00P.M., call 351-1244.  
The Greek Place Molto (Italian ice cream)  
Natural Cuisine (salad, quiche, wine)  
On The Border (Tex-Mex)  
Sabor Latino (Brazilian Grill)  
The Sandwich Gallery  
Wok'n'Roll (Chinese)
- Pasta Lovers**, 8350 International Dr., 352-2700 17  
7:30A.M.-midnight. Lotsa pasta. Breakfast buffet,  
7:30A.M.-11:00A.M. (\$4 adult, \$2 child); lunch entrees \$5-\$7;  
dinner entrees \$8-\$13.
- Perkins**, 6813 Sand Lake Road, 351-0373 22\*  
Open round-the-clock. Family restaurant.
- Ponderosa Steakhouse**, 8510 International Dr., 354-1477 14  
7:00A.M.-midnight. Steak & salad bar.
- Popeyes**, 6725 Sand Lake Road, 351-7041 23  
10:00A.M.-1:00P.M.
- Radisson Inn**, 8444 International Dr., 345-0505 15
- Ran-Getso of Tokyo**, 8400 International Dr., 345-0044 16  
Japanese. Entrees \$12-\$28. Attractive setting, but the food is  
better at the slightly more distant Shogun.
- Red Lobster**, 9892 International Dr., 345-0018 2  
Sunday-Thursday, 11:00A.M.-10:00P.M., Friday &  
Saturday-11:00P.M.. Crustacean.
- Long Walks/Short Drives**
- Arby's Roast Beef**, 7011 International Dr., 351-3511  
6:30A.M.-midnight.
- Atlantis**, 6677 Sea Harbor Dr. (Stouffer Orlando Resort),  
351-5555  
Monday-Saturday, 6:00P.M.-10:30P.M. One of the area's best  
seafood restaurants, with first-class sirloin, lamb & poultry,  
too. Entrees \$19-\$28.
- Bennigan's**, 6324 International Dr., 351-4435  
11:00A.M.-2:00A.M. Sunday brunch, 11:00A.M.-3:00P.M.  
Yuppie grazing food and drink. Entrees \$7-\$10.
- Brazil Carnival**, 7432 Republic Dr., 352-8666  
Stage show. Adults \$29.98, children \$18.02.
- Burger King**, 7667 International Dr., 351-1108  
6:00A.M.-midnight (drive-through until 1:00A.M.).
- Cafeé Brazil**, 6540 Carrier Dr., 363-7009  
11:30A.M.-11:30A.M. Brazilian cuisine is strangely popular in  
Florida. This is a reasonably priced place to form your own  
judgement. Entrees \$8-\$16.
- Carmente's Pizza & Italian Restaurant**, 7670 International Dr.,  
351-3686  
6:30A.M.-midnight. Italian "family" restaurant; also take-out.
- Chili's**, 7021 International Dr., 352-7618  
Sunday-Thursday 11:00A.M.-11:00P.M.; Friday & Saturday  
11:00A.M.-midnight. Upscale burgers, \$5 & up.
- China Coast**, 7500 International Dr., 351-9776  
11:00A.M.-midnight. Entrees \$6-\$15; lunch buffet \$5. Chinese  
for Americans. Takeout available.
- Coral Key Bar & Grille**, 6515 International Dr. (in Holiday  
Inn), 351-3500  
5:00P.M.-1:00A.M. Appetizers & light fare.
- Country Kitchen**, 7437 International Dr., 345-9366  
Sunday-Thursday 6:00A.M.-11:00P.M., Friday & Saturday  
6:00A.M.-midnight. Standard eclectic. Entrees \$6-\$10.
- Dairy Queen**, 6301 International Dr., 352-9691  
Sunday-Thursday 8:30A.M.-midnight; Friday & Saturday  
8:30A.M.-12:30A.M.
- Davis Brothers Cafeteria**, 6603 International Dr. (Howard  
Johnson), 351-0871  
6:00A.M.-11:00A.M., breakfast only.
- Days Inn**, 7200 International Dr., 351-1200  
6:30A.M.-11:30A.M., breakfast only.
- Denny's**, 7660 International Dr., 351-1420  
Open round-the-clock.
- Dunkin' Donuts**, 7405 International Dr., 351-3554  
Open round-the-clock.



- Front Street Cafeé, 6515 International Dr. (in Holiday Inn), 351-3500  
6:30A.M.-2:00P.M., 5:00P.M.-10:00P.M., Standard eclectic. Breakfast buffet 6:30A.M.-2:00P.M. (adults \$7, children \$4). Entrees \$9-\$17.
- Gomba Joe's Italian Eatery, 6515 International Dr. (Holiday Inn), 351-3500  
6:00A.M.-11:00P.M. Italian. Entrees \$7-\$14. All-you-can-eat spaghetti & meatballs \$7.
- Haagen-Dazs Ice Cream Shoppe, 7527 International Dr., 352-8520  
Monday-Thursday 11:00A.M.-10:30P.M., Friday-Sunday 11:00A.M.-midnight.
- Haifeng, Stouffer Orlando Resort, 351-5555
- Hunan, 6362 International Dr., 345-8525  
11:30A.M.-midnight; lunch buffet 11:30A.M.-3:30P.M. (\$6). Entrees \$8 and up.
- International House of Pancakes, 6005 International Dr., 351-0031, 6:00A.M.-1:00A.M.
- International House of Pancakes, 7661 International Dr., 351-4090, 6:00A.M.-midnight.
- International Pub, 6327 International Dr. (in International Inn), 351-4444  
6:30A.M.-10:30A.M., 5:30P.M.-9:00P.M. Buffets (\$5 breakfast, \$7 dinner, kids free with parents).
- Kabab Express, 7511 International Dr., 363-0336  
Indian fast food. Monday-Friday, 11:00A.M.-11:00P.M., weekends, 9:00A.M.-midnight. Takeout available. Entrees \$4-\$6.
- Kentucky Fried Chicken, 6217 International Dr., 352-9203, 10:00A.M.-1:00A.M.
- Las Fiestas, 6233 International Dr. (in Las Palmas Hotel), 351-3900  
7:00A.M.-10:30P.M. Breakfast buffet 7:00A.M.-11:00A.M. (adults \$6, children \$4), dinner buffet 6:00P.M.-10:30P.M. (adults \$11, children \$6). American (despite name). Entrees \$7 & up.
- Long John Silver's, 7004 International Dr., 351-6998  
Mass production seafood. Sunday-Thursday 11:00A.M.-10:00P.M., Friday & Saturday 11:00A.M.-11:00P.M. Entrees \$4 & up.
- Milano's Pasta & Pizza, 6807 Visitors Circle, 351-8989  
11:00A.M.-midnight. Checkered-table-cloth Italian. Entrees \$7 & up. Takeout available.
- Morrison's Cafeteria, 7440 International Dr., 351-0051, 7:30A.M.-9:00P.M.
- Mulvaney's Irish Pub, 7220 International Dr., 352-7031  
Irish pub food & imported beers. 4:00P.M.-2:00A.M. Entrees \$5-\$15.
- Nena's Deli, 6550 International Dr. (rear), 345-0287  
8:00A.M.-midnight. Sandwiches & convenience items.
- New Punjab, 7451 International Dr., 352-7887  
Monday-Saturday, 11:30A.M.-11:00P.M., Sunday, 5:00P.M.-11:00P.M. Vegetarian & non-veggie Indian. Also take-out. Entrees \$7-\$12.
- The Ocean Grill, 6432 International Dr., 352-9993  
4P.M.-11:30P.M.; Sunday champagne brunch, 11:00A.M.-3:00P.M. (\$11.95). Seafood. Entrees \$11-\$17.
- The Olive Garden, 7653 International Dr., 351-1082  
Sunday-Thursday 11:00A.M.-10:30P.M., Friday & Saturday 11:00A.M.-11:00P.M. Breakfast buffet 7:30A.M.-11:00A.M. (-2:00P.M. on Sunday) (adults \$6, children [under 10] \$3). Italian for Americans. Entrees \$8-\$14.
- Pizza Hut, 5937 International Dr., 354-1582  
Sunday-Thursday 11:00A.M.-midnight; Friday & Saturday 11:00A.M.-1:00A.M.
- Pizza Hut, 7060 International Dr., 351-0005, 10:00A.M.-1:00A.M.
- Ponderosa Steakhouse, 6362 International Dr., 352-9343  
Monday-Saturday 7:00A.M.-midnight; Sunday 11:00A.M.-midnight. Breakfast buffet 7:00A.M.-11:00A.M. (\$4); lunch buffet 11:00A.M.-4:00P.M. (\$5); dinner buffet 4:00P.M.-midnight, all day Sunday (\$8). Steak & salad bar.
- Sagebrush Cattle Company & Saloon, 7430 Republic Dr., 351-4304
- Shogun, 6327 International Dr. (at rear of International Inn), 352-1607  
Japanese steak house.
- Showbiz Pizza, 7419 International Dr., 351-3368  
Monday-Thursday 11:00A.M.-10:00P.M., Friday 11:00A.M.-11:00P.M., Saturday 8:00A.M.-11:00P.M., Sunday 8:00A.M.-10:00P.M. Mediocre pizza. Kids-oriented, with plethora of video & arcade games, audioanimatronic cartoon band.
- Siam Orchid, 7575 Republic Dr., 351-0821  
Thai. Entrees \$10 & up. Ask for "Thai hot" if you want authentic spices.
- Sleuths, 7508 Republic Dr., 363-1985  
Solve a murder mystery while you dine. Cornish game hen. Adults \$31.74, children (under 12) \$21.15.
- Sunrise Cafe, 7040 International Dr.  
Monday-Friday 8:00A.M.-1:00P.M., Saturday & Sunday 8:00A.M.-noon, breakfast only.
- T.G.I. Friday's, 6424 Carrier Dr., 345-8822  
11:00A.M.-1:00A.M. Sunday brunch 11:00A.M.-3:00P.M. Yuppie grazing food.
- Trey Yuen, 6800 Visitors Circle, 352-6822  
Sunday-Thursday 11:00A.M.-midnight; Friday & Saturday 11:00A.M.-2:00A.M. Dim sum. Delivers to International Drive hotels.
- Wendy's, 6320 International Dr., 351-1060, 10:30A.M.-1:00A.M.



## Restaurant Guide

**Western Steer**, 6315 International Dr., 363-0677  
Family steakhouse. 7:00A.M.-11:00P.M. Breakfast buffet, 7:00A.M.-midnight. (adults \$4, children \$3). Also lunch (\$7) & dinner (\$8) buffets. Entrees \$5-\$13.

## Farther Away But Worth Knowing About

**Angel's**, 7220 South Orange Blossom Trail, 856-1968  
50's diner with calorific desserts. Very informal.

**The Bubble Room**, 1351 South Orlando Ave, Maitland, 628-3331  
Monday-Friday, 11:30A.M.-2:30P.M., 5:30P.M.-10:30P.M. (-11:00P.M. on Friday); Saturday-Sunday, 11:30A.M.-10:00P.M.  
American gargantuan. As much a tourist attraction as a restaurant, crammed with fish tanks, toys, a working model railroad, etc. Informal attire. Lunch entrees around \$7; dinner entrees \$13-\$27.

**Chamberlin's**, 7600 Dr, Phillips Boulevard (Market Place) 352-2130. Monday-Saturday, 10:00A.M.-8:30P.M., Sunday, noon-5:00P.M. Health food & vegetarian, mostly sandwiches. \$3 & up.

**Church Street Station**, West Church Street  
11:00A.M.-2:00A.M. Restaurants, shops & shows. Best of the restaurants are Lili Marlene's (American) & Crackers (seafood). You don't need to pay the \$15.95 cover charge unless you want to visit one of the live shows (Rosie O'Grady's, Cheyenne Saloon, Orchid Garden Ballroom). After dinner, stop by the Fudgery for chocolate gophers & pralines. Directions: Go north on International Drive. Turn left onto Sand Lake Road. Proceed west for a very short distance, & take the exit onto I-4 going north. Follow I-4 for a long way until you see the unmissable Church Street Station signs on your right.

**Elaine's Cafe**, 3716 Howell Branch Road, Winter Park, 679-9000  
Monday-Thursday, 11:00A.M.-8:00P.M., Friday, 11:00A.M.-3:00P.M.; Saturday, 11:00A.M.-6:00P.M. The only full-time, fully kosher restaurant in Central Florida. Entrees \$5-\$10. No alcohol or credit cards.

**Gary's Duck Inn**, 3974 S. Orange Blossom Trail, 843-0270  
The inspiration for the Red Lobster chain (no duck on the menu). Locally popular, but the neighborhood is slightly seedy, & opinions vary on the ambiance.

**Maison & Jardin**, Wymore Road South of I-4 & State Road 436, Altamonte Springs, 381-1234

Continental. Reservations essential. Jackets "requested but not required."

**Medieval Times**, 4510 W. Irlo Bronson Highway, Kissimmee, 239-0214  
Medieval dinner show, including jousting. Adults \$29.96; children (3-12) \$21.40.

**The Phoenician**, 7600 Dr. Phillips Boulevard (Market Place), 345-1001  
Sunday-Wednesday 11:00A.M.-10:00P.M., Thursday-Saturday 11:00A.M.-11:00P.M. Lebanese. Entrees \$9-\$15. Nearest Middle Eastern restaurant. No ambiance but good food at reasonable prices.

**Victoria & Albert's**, Grand Floridian Hotel, 824-8383  
Dinner only; reservations required 24 hours in advance. Jackets (at least) mandatory. Super-Continental deluxe. Prix fixe: If you have to ask how much, you can't afford it (but it's worth every guinea).

## Supermarkets, Pharmacies, etc.

**Gooding's**, 7600 Dr, Phillips Boulevard (Market Place) 352-8851. Open round-the-clock. Directions: Go north on International Drive. Turn left onto Sand Lake Road. Proceed west past the exit to I-4 for about one mile. Market Place will be on your right where Sand Lake Road intersects Dr. Phillips Boulevard.

**Publix**, 7733 Turkey Lake Road, 351-6799  
7:00A.M.-10:00P.M.. Directions: Go north on International Drive. Turn left onto Sand Lake Road. Proceed west past the exit to I-4 for about ¼ mile, then turn right onto Turkey Lake Road. Go north until you see the store.

**Eckerd Pharmacy**, 8330 Int'l Dr., 351-6164 18, open 8:00A.M.-1:00A.M.

**Walgreen Drug Store**, 6201 Int'l Dr., 345-8311, open round-the-clock.

**Lite Brite**, Clarion Plaza, 352-9700, open round-the-clock.

**Food Mart**, 8540 Int'l Dr., 8:30A.M.-midnight

**Food Mart**, 8000 Int'l Dr., 8:00A.M.-midnight

**7-Eleven**, 7679 Int'l Dr., 351-4015 4\*, open round-the-clock.

**Food Mart**, 7521 Int'l Dr., 8:00A.M.-11:30P.M.

**Cartoon World**, 7403 Int'l Dr.

**ABC Supermarket**, 6500 Carrier Dr., 8:00A.M.-1:00A.M.

**Food Mart**, 7052 Int'l Dr., 8:00A.M.-midnight

**K's Market**, 7001 Int'l Dr., 8:00A.M.-midnight

**E-Z Super Market**, 6584 Int'l Dr., 7:00A.M.-midnight.

**E-Z Food Mart**, 6400 Int'l Dr., 7:00A.M.-1:00A.M.

**Food Mart**, 6809 Visitors Circle, 8:30A.M.-midnight

**ABC Liquor**, 7611 Int'l Dr., 9:00A.M.-midnight

**Citrus Circus**, 6813 Visitors Circle, 351-1694  
Florida fruits. Pack to carry or ship back home. 9:00A.M.-10:00P.M.

The nearest cluster of gas stations is at the corner of International Drive and Sand Lake Road (to your left as you drive north on International). Brands include Exxon, Chevron, Shell, Texaco, with others slightly farther west on Sand Lake. In the other direction, there is a Mobil station next to the Denny's.



## Local Information

### Visitors Information

Visitor Information Center, Mercado. 363-5871

Open 8:00A.M.—8:00P.M., maps, menus for hundreds of local restaurants, discount tickets to attractions, including Sea World, Church Street Station, Pleasure Island and dinner shows.

The Peabody and Clarion both have extensive concierge services. These services include attraction information and ticketing, restaurant menus and reservations, car rentals and stamp sales.

### Banks and Postal Services

There are automatic teller machines at the Mercado and at the Publix grocery stores. Sun Bank and Barnett Bank are in the area. All the local attractions have automatic teller machines connected to banking networks.

The Peabody will cash checks of up to \$50.00 a day for its guests, and the Clarion has a \$25.00 a day limit.

There is a U. S. Post Office on nearby Turkey Lake Rd.

### Hospitals

Sand Lake Hospital, 9400 Turkey Lake Road. 351-8500.  
Emergency Room: 351-8550.

**Directions:** Go north on International Drive. Turn left onto Sand Lake Road. Proceed west past the exit to I-4 for about ¼ mile, then turn left onto Turkey Lake Road. Go south for about 1½ miles.

First Aid Medical Medical Center, 7411 International Drive.  
351-6063

Monday—Friday, 8:30A.M.—6:00P.M., Saturday,  
9:00A.M.—5:00A.M., Sunday, 9P.M.—3P.M.—hours may vary.

There is a first aid station in the Orange County Convention Center for minor emergencies. It is staffed whenever the Center is open to the public.

**Note:** In case of any emergency within the Convention Center, find a wall phone and dial 119. The Convention Center staff will assist you. This is the Emergency Number. Speak slowly and clearly, and describe your emergency, and the appropriate people will immediately be dispatched from within the building.

### Network Connections

Since con attendees are increasingly travelling with laptops and modems in hand, here are the access numbers for all the local networks in Orlando.

**Note:** Be sure to specify to the hotel that you need a data line! Modem connections through hotel switchboards are hazardous at best and impossible at worst.

#### AmericaOnline

The Orlando numbers are 422-8858 for 2400 baud modems, and 422-4088 for other modems.

#### CompuServe

The Orlando number for 300, 1200, and 2400 baud modems is 407-896-3053, and the number for 9600 baud modems is 407-896-6122. The Kissimmee number for 300, 1200, and 2400 baud modems is 407-933-5703.

#### Delphi

See TYMNET or SPRINTNET for local access information.

#### Genie

The phone numbers for Orlando are 422-0280 for most modems, and 236-8384 for 9600 baud modems. The phone number for Kissimmee is 847-0269.

#### SprintNet (Telenet)

The phone numbers for Orlando are 422-4088 for 300 and 1200 baud modems, and 422-8858 for 2400 baud modems. CIS, Delphi, and GENIE users can also access their networks through these numbers.

#### TYMNET

AmericaOnline, CIS, Delphi, and GENIE users can also access their networks through these numbers.

Node	City	Speed	Dens	Number
04000	Orlando	3/12	med	841-0020
06376	Kissimmee	3/12/24†	low	933-8425
10355	Orlando	96†	med	839-0555
13253	Orlando	3/12/24†	med	841-0217

† MNP also available.

#### USENET

There may be a local BBS available. Check the newsletter for more information.

### Ham Radio Information

Simplex calling: 146.520MHz and 446.000MHz

Will be using 2m and 70cm National Calling frequencies (146.520MHz and 446.000MHz) until we know what will be a clear channel.

#### Repeaters with MagiCon Coverage:

KN4PZ/R Lake Buena Vista 444.700MHz() PL  
1A(103.5Hz)

This repeater will give temporary voicemail accounts to MagiCon hams and has excellent coverage in the convention area.

KC4CB/R Orlando 147.120MHz() PL ZA(94.8Hz)

Excellent coverage and not busy

KD4JL Orlando 146.760MHz(-) no PL

Excellent coverage but it is very busy

KB4USW Alamonte Springs 147.825MHz() (may have PL?)

WB4ABQ Walt Disney World 147.300MHz(-) no PL

The "Animated Babbling Quacker" has excellent coverage and is usually used only by people working/visiting WDW



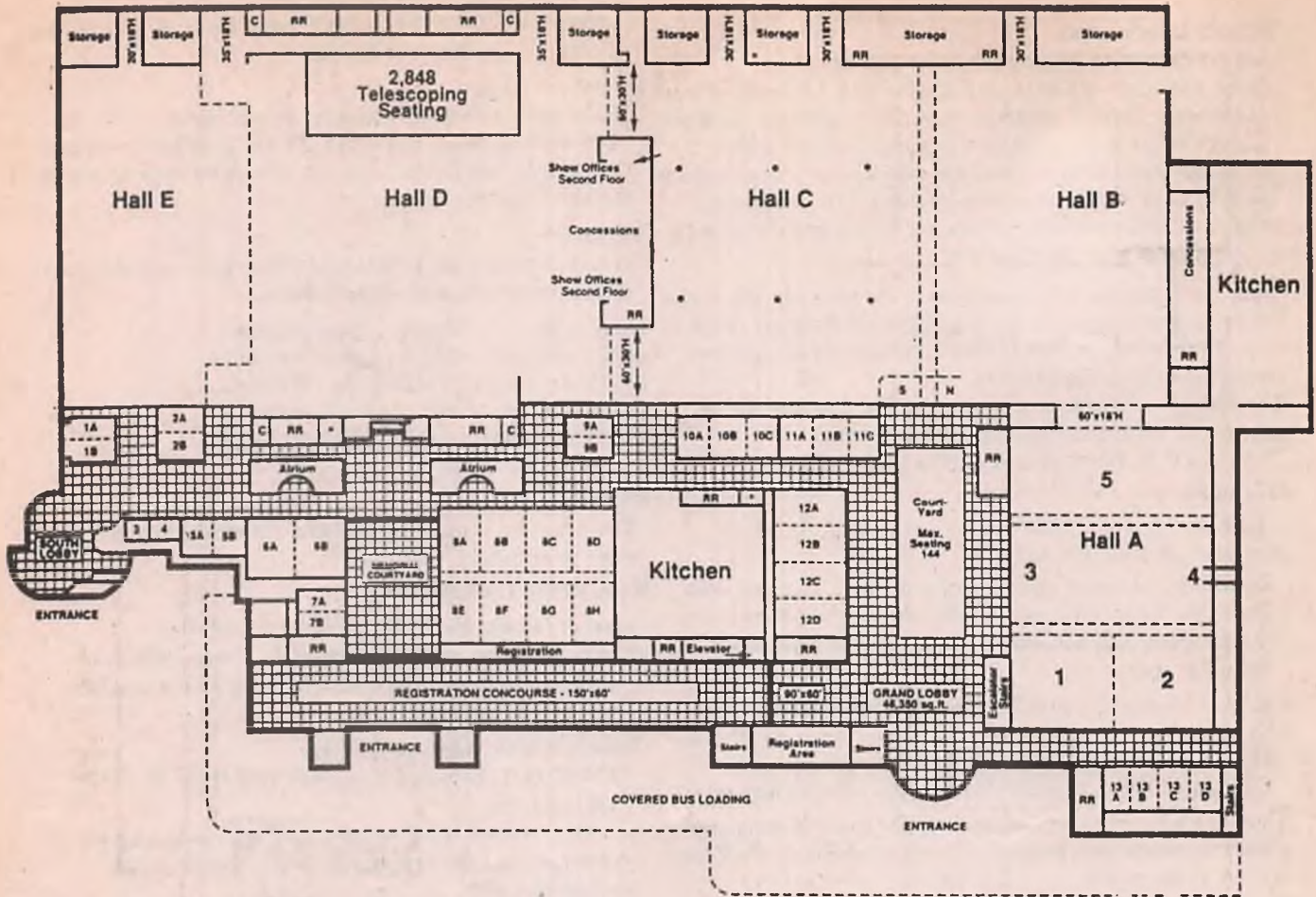

Room	Abbrev.	Convention Function
Registration Concourse	CC: RC	Registration, Volunteers and Sales
Hall A1-2	CC: A1	Films, Presentations
Hall A3-5	CC: A3	Events (Opening Ceremonies, Hugos, Masquerade)
Hall BC	CC: BC	Entire Exhibit Hall: Information, Golf Course, Exhibits
Hall B	CC: B	Exhibit Hall 'Right Side' Art Show, Retrospective, SIG Tables, Autographing, Pro Portraits
Hall C	CC: AS CC: C	Art Show Exhibit Hall (Left Side) Hucksters, Costume Exhibit, Fan Lounge
Room 8	CC: FL	Fan Lounge
Room 10a-b	CC: 8	Keynote Banquet
Room 11a	CC: 10a-b	NASA
Room 11b-c	CC: 11a	Japanese Animation
Room 12a-d	CC: 11b-c	Program
Room 20a-c	CC: 12a-d	Program
Room 20d-g	CC: 20a-c	Program, WSFS Meetings
Room 21-22	CC: 20d-g	Video, Program, Closing Ceremonies
Room 23a-d	CC: 21-22	Program
Gallery	CC: 23a-d	Program
	CC: G	Press, Small Meetings

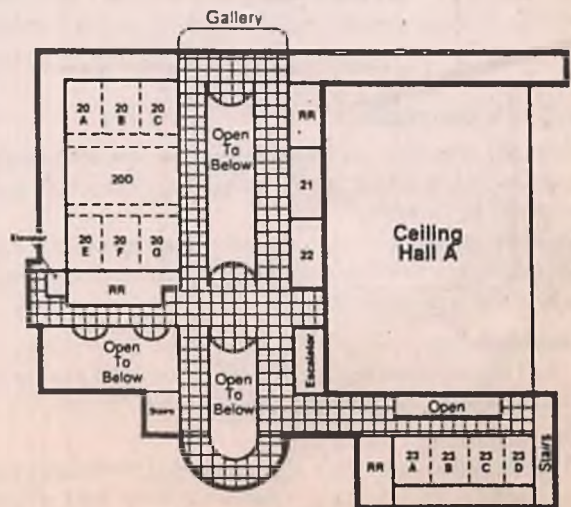

Second Floor



Orange County Convention/Civic Center



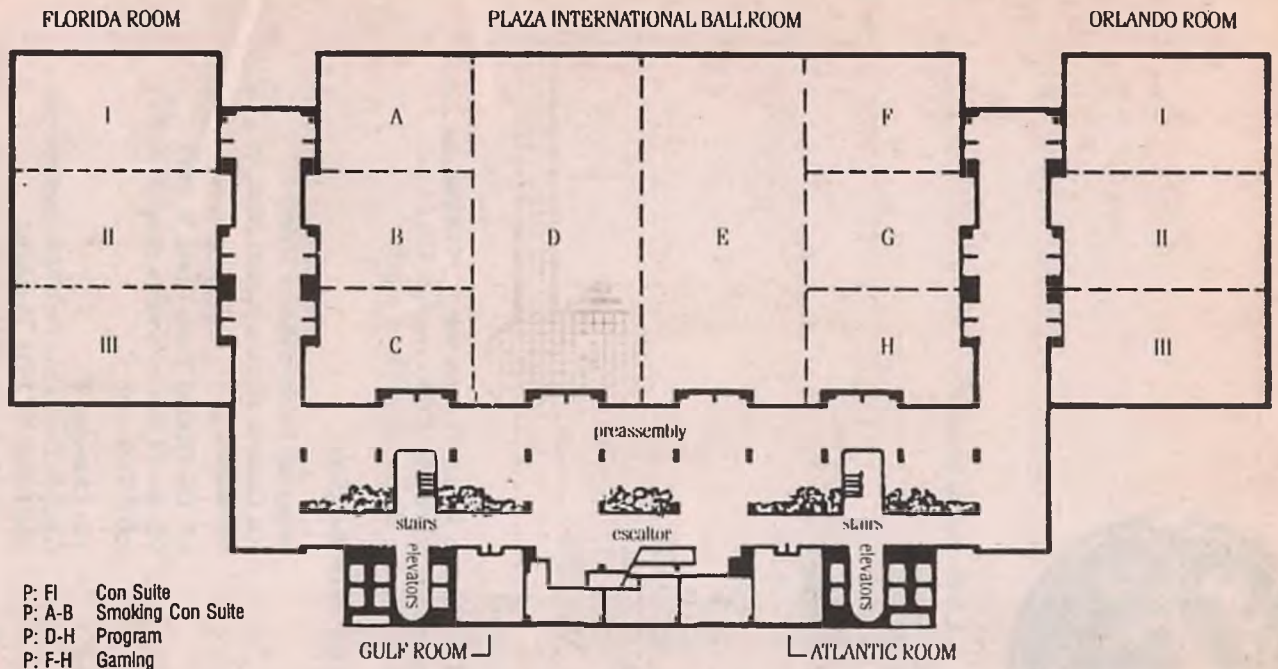

- Florida I-III P: FI Con Suite
- Plaza A-B P: A-B Smoking Con Suite
- Plaza D-H P: D-H Program
- Plaza F-H P: F-H Gaming
- Orlando I, III P: OI, III Filk Program
- Orlando II P: OII Filk Lounge
- Atlantic P: At Smoking Filk Lounge
- Bayhill 1-5 P: B1-5 Program

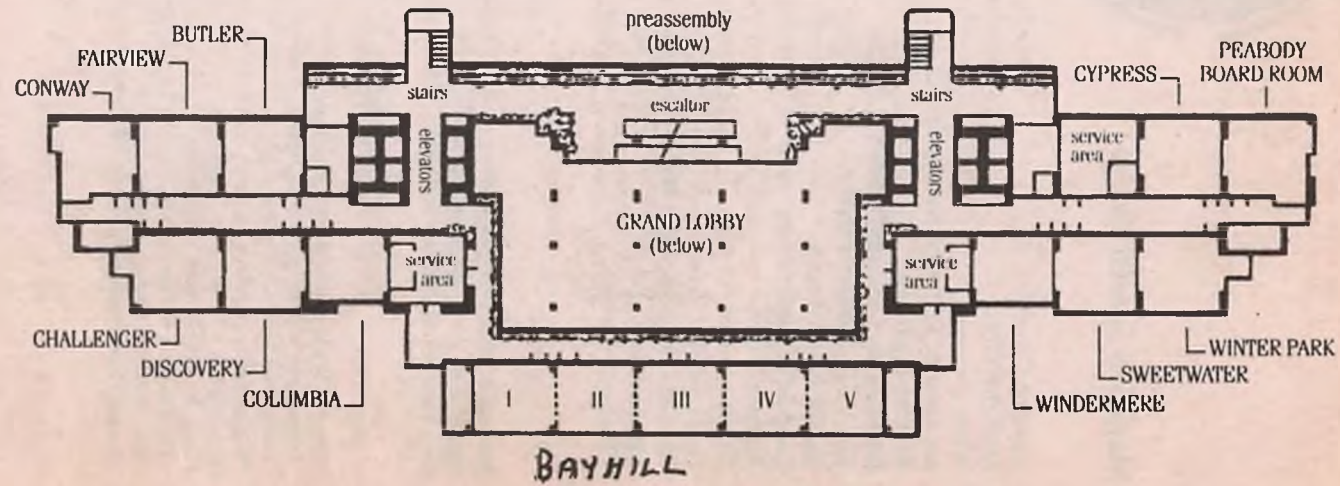

Peabody Hotel

BAYHILL





## MagiCon Special Events

Opening Ceremony	Thursday	3:00P.M.	CC: A3-5
Meet-the-VIPs	Thursday	8:30P.M.	Cl: Ballroom & Poolside
WSFS Meetings	Fri—Mon	10:00A.M.	CC: 20a-c
Art Show & Retrospective Opening	Friday	10:00A.M.	CC: AS
Keynote Luncheon	Friday	Noon	CC: 8
Interview with Vincent Di Fate	Friday	2:00P.M.	CC: 22
Jack Vance Festival of Worlds	Friday	8:00P.M.	CC: B& C
Asimov Remembrance	Saturday	1:00P.M.	CC: 20d-g
Coppola's <i>Dracula</i> Presentation	Saturday	3:00P.M.	CC: A1-2
Regency Dance	Saturday	3:00P.M.	Cl: B
Chesley Awards	Saturday	6:00P.M.	Cl: D
Hugo Awards	Saturday	8:30P.M.	CC: A3-5
Fan GoH Interview: Walt Willis	Sunday	11:00A.M.	CC: 12d
Masquerade	Sunday	8:30P.M.	CC: A3-5
Closing Ceremony	Monday	4:00P.M.	CC: 20d-g

### Keynote Luncheon!

Astronaut John Young is landing in time for the Keynote Luncheon on Friday. The only way you can hear his speech is to go to Information on Thursday and see if there are any tickets left. Tickets are only \$16.50 each for a banquet of chicken and more! Kosher and vegetarian lunches are also available. Check it out!

### Recreations of Panels from the 1939 Worldcon!

"The Fan World of the Future," by Sam Moskowitz.  
 "Science, and Science Fiction," by William S. Sykora.  
 "Seeing the Universe," lecture and motion picture, by Ruoy Sibley.  
 "Science Fiction, the Spirit of Youth," by Frank R. Paul.  
 Motion Picture — "Metropolis," a scientific fantasy of the future.  
 Recess for Refreshments. (30 minutes)  
 "The Changing Science Fiction," by John W. Campbell, Jr.  
 "Men of Science Fiction," by Mort Weisinger.  
 "Science Fiction Personalities" - general introductions and discussions.

**Seeing the Universe (Ruoy Sibley)**  
 Hal Clement recreates a panel from the 1939 Worldcon!

**SF: The Spirit of Youth (Frank R. Paul)**  
 Vincent Di Fate recreates a panel from the 1939 Worldcon!

**The Changing SF**  
 Gardner Dozois and Beth Meacham recreate a panel from the 1939 Worldcon!

**The Fan World of the Future**  
 Mike Glyer, Bruce Pelz, Bob Madle, Wilma Meier, Sam Moskowitz recreate a panel from the 1939 Worldcon!

